



Northern Kentucky University
Board of Regents Materials

June 11, 2025

TABLE OF CONTENTS

MATERIALS AGENDA

June 11, 2025, Meeting Agenda	3-4
-------------------------------------	-----

MINUTES

February 26, 2025, Board Meeting Minutes	5-16
April 23, 2025, Board Meeting Minutes.....	17

PRESIDENTIAL REPORTS

B-1) Facilities Management Report.....	18-34
B-2) Research/Grants/Contracts Report (December 1, 2024 through February 28, 2025	35-36
B-3) Fundraising Report (July 1, 2024, through April 30, 2025).....	37
B-4) Policies Report.....	38
B-5) Quarterly Financial Report	39-49
B-6) Athletics Annual Report	50-89

PRESIDENTIAL RECOMMENDATIONS

C-1) Academic Affairs Personnel Actions.....	90-91
C-2) Non-Academic Personnel Actions.....	92-95
C-3) Emeritus Faculty.....	96
C-4) Board of Regents Regular Meeting Schedule for Calendar Year 2026	97
C-5) Organizational Chart	98-99
C-6) Major Gifts Acceptance.....	100-101
C-7) Naming Recommendations.....	102-107
C-8) Research Misconduct Policy.....	108-122
C-9) HB4 Compliance	123-124
C-10) Capital Projects Approval.....	125
C-11) LEED Exemption: Steely Library HVAC Replacement and Civic Center Renovation.....	126
C-12) Student Accounts Receivable (DOR) Write-off	127-128
C-13) Foundation of Knowledge Policy Revision	129-132
C-14) Faculty Senate Constitution Revision.....	133-142
C-15) Chase College of Law Faculty Handbook Revision.....	143-147
C-16) Student Government Association Constitution Revision	148-174
C-17) Intellectual Diversity and Viewpoint Neutrality Policy Statement	175-176
D-1) FY 2025-2026 Tuition, Fees, and Service Charges.....	177-209
D-2) FY 2025-2026 Annual Operating Budget.....	210-211

AGENDA
Northern Kentucky University

Regents Dinner
Tuesday, June 10, 2025 – 6:00 p.m.

6:00 p.m. • **Regents Dinner in Student Union Ballroom 107B/C**

Board of Regents Meeting
NKU, Student Union 107A – Wednesday, June 11, 2025 – 9:00 a.m.
This meeting will be conducted as a video teleconference pursuant to KRS 61.826.
As a courtesy, the meeting will be live-streamed for our campus community.

9:00 a.m.

- I. Call to Order**
- II. Roll Call**
- III. Approval of Minutes**
 - 1. Approval of February 26, 2025, Board Minutes
 - 2. Approval of April 23, 2025, Board Minutes
- IV. Recognition of Outgoing Regents**
- V. Confirmation of Board Committee Appointments**
- VI. Committee Reports**
 - 1. Audit, Risk & Compliance Committee Summary (Smith)
 - 2. Executive Committee Summary (Smith)
 - 3. Budget & Finance Committee Summary (Zapp)
 - 4. Student Success & Academic Affairs Committee Summary (Himes)
- VII. President's Report** (Short-Thompson)
- VIII. Information Items**
 - A. University Reports & Discussion**
 - 1. 2025-2028 Strategic Plan (Rinto, Chason)
 - 2. Annual Budget Update (Calvert)
 - B. Presidential Reports & Discussion**
 - 1. Facilities Management Report (Calvert)
 - 2. Research Grants/Contract Report (December 1, 2024 through February 28, 2025) (McGill)
 - 3. Fundraising Report (July 1, 2024, through April 30, 2025) (Gentry)
 - 4. Policies Report (Garber)
 - 5. Quarterly Financial Report (Calvert)
 - 6. Athletics Annual Report (Roybal)

VIII. Consent Agenda

C. Presidential Recommendations

1. *Academic Affairs Personnel Actions
2. *Non-Academic Personnel Actions
3. *Emeritus Faculty
4. *Board of Regents Regular Meeting Schedule for Calendar Year 2026
5. *Organizational Chart
6. *Major Gifts Acceptance
7. *Naming Recommendations
8. *Research Misconduct Policy
9. *HB4 Compliance
10. *Capital Projects Approval
11. *LEED Exemption: Steely Library HVAC Replacement and Civic Center Renovation
12. *Student Accounts Receivable (DOR) Write-off
13. *Foundation of Knowledge Policy
14. *Faculty Senate Constitution Revision
15. *Chase College of Law Faculty Handbook Revision
16. *Student Government Association Constitution Revision
17. *Intellectual Diversity and Viewpoint Neutrality Policy Statement

IX. Non-Consent Agenda

D. Presidential Recommendations

1. FY 2025-2026 Tuition, Fees, and Service Charges
2. FY 2025-2026 Annual Operating Budget

X. New Business/Open Discussion

XI. Executive Session

XII. Adjourn

**Consent Agenda Items - (Items placed on the consent agenda are passed in one motion without discussion. Any Regent may request that an item be removed from the consent agenda for a separate motion by calling Tammy Knochelmann in the Office of the President, (859) 572-5191, by 2 p.m., Monday, June 9, 2025).*

Persons or groups wishing to address the Board must submit a public participation request form to Tammy Knochelmann (knochelmann@nku.edu) in the Office of the President by 12:00 p.m., Friday, June 6, 2025. Requests will be taken on a first-come, first-served, basis.

**MINUTES OF THE REGULAR MEETING
OF THE BOARD OF REGENTS
OF NORTHERN KENTUCKY UNIVERSITY
Wednesday, February 26, 2025**

In Open Session

Call to Order: Regent Nathan Smith, Chair, called the regular meeting of the Board of Regents to order at 9:00 AM on Wednesday, February 26, 2025. He then requested that Tammy Knochelmann, Secretary to the Board of Regents, call the roll.

Roll Call: The following members of the Board were present. Lucy Burns, Shea Conley, Cori Henderson, Ashley Himes, Nathan Smith, Sandra Spataro, André Ward, Brad Zapp.

Absent: Regent Perry, Regent Williams

Ms. Knochelmann confirmed that a quorum was present.

Approval of Minutes:

Regent Henderson seconded Regent Ward's motion to approve the minutes from the Board of Regents meeting held on November 12, 2024. (*Motion carried*)

Regent Spataro seconded Regent Ward's motion to approve the minutes from the Special Board of Regents meeting held on January 15, 2025. (*Motion carried*)

Committee Meeting Summaries:

Regent Nathan Smith, Chair of the Audit Risk and Finance Committee and the Executive Committee, summarized the meetings held on February 25, 2025.

Regent Brad Zapp, Chair of the Budget and Finance Committee, summarized the February 20, 2025 committee meeting.

Regent Ashley Himes, Chair of the Student Success and Academic Affairs Committee, summarized the meetings held on February 10, 2025, and February 25, 2025.

President's Report:

Good morning. I am pleased to be here with all of you to share updates about our progress toward our priorities together in enrollments, finances, modernization, regional engagement, and campus culture.

First, and most importantly, I am pleased to report that our strategic enrollment management planning and execution efforts are paying dividends. As was the case in the fall, our enrollments are up across the board this spring—up in undergraduate, graduate, law. You'll learn more about the details from our new Chief Strategic Enrollment Management Officer Ryan Padgett shortly. And we are all working hard to strengthen our enrollments for fall—through the direct admit process, 3 states/1 rate tuition model, improved regional school relationships, increased partnerships, Slate integration, and more. We are optimistic about our enhanced community college pipelines, our campaigns to grow our adult learner populations, our growing ROTC program, and much more!

And you'll hear from CFO Chris Calvert shortly too. We are making major progress toward balancing our budget and strengthening our finances. We have made enormous progress and while more remains, I'm optimistic and appreciate the hard work and restraint of so many of you to reach this point. It feels good to position ourselves for 3% raises, roll back the CRC fees for faculty and staff, plan for future budget years where raises are budgetary assumptions, and have the opportunity to explore new benefits with all of you. These are fun conversations to have—opportunities and explorations discussed in open

town hall forum events feel a world away from the years of cutting. I so appreciate your willingness to think out loud with me and email me your ideas and questions. I lead best when colleagues can ask questions and share ideas openly and with trust and confidence. Thank you to the dozens of people who have reached out to me; while I can't pursue each idea or solution, your perspectives make my leadership fuller and better.

Speaking of better, our new website and ERP projects have begun, and we are about to become so much better as an institution. With these two projects, we will dramatically improve our front door and the entire organization's operations.

It is hard to convey just how much Workday will modernize this campus's daily operations for employees and students. And as we begin the three-year migration from SAP to Workday, it is important that we understand that we will change our norms and practices. Just as we have had to adapt in Slate from 5 application processes to one, we will need to change to become more efficient and streamlined. It's not easy but it will be necessary to thrive in the future. We will all adapt to higher education and operational best practices. In other words, we will not replicate everything we do today in the same way we currently do them, unless our current way is a best practice.

And we will find many benefits in our new system. For example, Workday will modernize the student experience with faster delivery of tasks, a centralized inbox, and enhanced mobile capabilities. Students will love how easy and understandable NKU processes will become. In addition, we will all benefit from dramatically improved analytics and reporting with an intuitive interface for self-service that will result in more readily available, valuable information at our fingertips. We will standardize and streamline the automation of processes across campus to create a more efficient NKU. For example, onboarding new employees will become more efficient and a better experience based on standardization of forms and other activities. We will eliminate TalentED and HR performance evaluation software, and instead utilize Workday functionality. That means that we will have new performance review tools and processes to learn and use, making it easier to manage and deploy merit raises, starting next year.

Utilizing higher education best practices will reduce time, money, and risk, make compliance easier, and provide more efficient upgrades while making data more easily accessible to all of campus. For example, we will have one payroll cycle as it will lower costs and decrease duplication of work. We will use supply catalogs for procurement, which will lower NKU prices, maximize rebates, and decrease the number of purchase cards on campus.

With Workday, the need for multiple products and systems decreases, allowing the campus to reduce training needs and focus more on student, faculty, and staff experiences. Put simply, we can reduce the manual, the mundane, and the monotonous.

And we will be better equipped to analyze and improve. We will have one version of data that is available for reporting and analytics. We will be significantly advantaged by having point in time data across the enterprise. We will also eliminate PBCS budget software, again utilizing Workday functionality. This list of efficiencies could go on and on.

I predict that three years from now, the efficiency and effectiveness of our collective work will significantly improve our university's work and enhance morale. All of my presidential priorities are intended to make NKU healthier—financially, technologically, operationally, strategically, and culturally. As we work to improve the health of the university, so too must we continue to work on strengthening our people. Higher education is people-centric work and we will work to strengthen our institution with our people in mind in our next three-year strategic plan. This plan is drafted and being reviewed across campus and its focus is on three segments of people—our students, our colleagues, and the people of our region's community. Please help us to get this plan just right.

Next, let me share some of the work we've done to engage our region, something that NKU is uniquely good at doing. All academic year, I have worked hard to engage with our regional partners on numerous

fronts. Ryan Padgett, Mike Borchers, and I have extended ourselves to countless meetings with our superintendent, principals, and high school counselors in the region. We are surrounded by excellent, committed school districts who care about their students' educations and futures. We are working to strengthen our ties to our regional feeder schools, ensuring that we are working well with them and partnering wherever possible.

I am also working to better align with corporate and nonprofit partners, ensuring that our students are ready to enter our region's workforce. We are preparing to launch the new Norse Network Hub—the executive director search is underway, and we look forward to creating our hub and spoke system to meet the talent imperative of our time. To that end, I have been heavily engaged in many boards in the region—to listen and learn how NKU can best serve our region's needs. We are strong stewards of place, and we will grow even stronger.

We have also been engaged in relationships with our legislative caucus and advocacy. It's been an unusually active period for higher education in Washington, DC, and in Frankfort. Already this year – that's not even two months' time – we've seen dozens of proposals that would impact higher education. Here are the kind of numbers we're managing: approximately 1,100 bills filed in the Kentucky legislature; more than 100 executive orders and other requirements issued by the White House, the US Department of Education, and other federal agencies; and at least 88 separate lawsuits around the country that challenge some of those proposals, plus court orders coming out, almost on a weekly basis, that can change our approach to these issues.

I want to thank Eric Gentry, Jenny Sand, and Grant Garber in particular and the cabinet in general for all of the ways they've devoted themselves to this important work.

These proposals would affect nearly every aspect of our operations and campus life – and most of them have the potential to challenge us.

I'd like to talk about one set of proposals in particular – those related to diversity, equity, and inclusion efforts in higher education. And I'd like to share what those may mean – and not mean – for NKU.

In Frankfort, the legislature is currently, carefully considering House Bill 4. This proposal would curtail a variety of DEI activities on university campuses in Kentucky.

First, I offer a silver lining: the proposal includes broad protections for academic freedom, course content, research, activities of student organizations, and First Amendment rights. We expect that the state legislature will protect our teaching and research activities – the very essence of what we do – even when they involve instruction or research into areas related to diverse cultures and peoples and histories.

The legislature should protect those things. If it does, NKU will too.

The bill also prohibits many DEI activities, including certain kinds of training and the use of race-based distinctions to provide benefits and resources. At this point, House Bill 4 is a proposal. It still must complete the legislative process, and it's difficult to predict exactly how that will go. We are also aware of guidance earlier this month from the U.S. Department of Education, which also prohibits many DEI-related activities and promises quick enforcement. We're closely following all of that.

But in the meantime, let me share a few things that I know about NKU and about how we, together, will respond.

First, we will not make changes to our current operations and programs based on speculation. We will not be guided only by worst-case scenarios. But NKU will follow the law—we will follow the clear legal requirements that apply to us.

And although our campus does not have a DEI office, we probably will be required to make other changes. Several months ago, we began a conversation with many campus leaders about how NKU

could adapt and reimagine the work we do in light of these kinds of proposals. In the coming days and weeks, those conversations will reach a conclusion, and I will communicate the outcomes to all of you.

And hear me when I say: We will get through this moment together. NKU is strong, but we will be stronger and more vibrant and more welcoming tomorrow than we are today. There is not one way to deliver positive outcomes for all of our students.

Yet, every day, there are so many moments of light and goodness that happen on our campus – the moment of inspiration in a classroom or discovery in a laboratory or a library, the quiet victory after a mid-term, the not so quiet victories in a basketball arena or on a softball field, the helping hand or the familiar face when we encounter a difficult problem, the new connection between people from different walks of life who could have only met in a place like NKU.

Every day, we change lives, a little bit at a time; but my goodness, every little change is worthwhile and cumulatively, we see major trajectories in our remarkable students. Those trajectories, the life change we uniquely deliver will never change. Period. Full stop.

I am reminded of the words of Katica Roy, who wrote, “Progress is not linear. And equity, once advanced, is never guaranteed.” The best response to all that faces us, in this moment, is this: We will carry on the mission of excellent higher education in this region – with purpose, grace, and good care.

I ask each of you to join me in that important work. I ask each of you to continue to do your work to the very best of your ability, not excessively doom scroll or dwell in the headlines that we often cannot control. I ask each of you to meet your colleagues with empathy and understanding, not with hostility. I ask each of you to meet each day with courage and optimism, not fear or hate.

Finally, I want to say something to our students, especially those who feel most disheartened by what’s happening. I think about you day and night—ask Steve, he knows. Put simply, I lead with you in mind. I know that the time you’re living through is painful. I see it. I know it. I hear you. I hear your frustration, your despair and anger, as well as your resolve.

And I want you to know that there is a place for each of you—every single one of you—on this campus. Regardless of who passes what bill – you belong here. We will have meaningful and impactful programs, spaces, and people here for you. Your success is our purpose and joy and every single person who works on this campus is committed to your success. We will build an even better NKU with you and our students, at the very forefront of our minds.

As we move forward, I want to usher in some new norms. One of the new norms is a bimonthly presidential town hall forum for our colleagues—where half of the time is yours to speak, ask questions, and share concerns. Our next town hall is scheduled for April 8 at 9 am in this room.

Another new norm is to conclude this president’s report with a brief video, what I’ll call a mission moment. Today’s mission moment is focused upon our University Connect and Persist (UCAP) program, a department where students can meet one-on-one with knowledgeable staff to navigate financial, academic, and personal topics. Under the supervision of the amazing Peg Adams who has served NKU for approximately 40 years, we also feature two independently run programs operating as stand-alone departments—FUEL NKU and Care Closet @ NKU, led by Nick, Caitlin, and Reese, respectively.

In these departments, thousands of students are nurtured through your referrals, and the devoted staff in these offices serve our students beyond the classroom, helping them defy the odds that are often against them as they work to walk across that stage at commencement. Our wraparound supports lead to student success in the classroom and their futures beyond it. I am so proud of each of you and offer you my gratitude for your outstanding work.

University Reports:

Ryan Padgett, Chief Strategic Enrollment Officer, provided an update on Spring 2025 enrollment.

Highlights included:

- Total enrollment increased by 2.1% year-over-year, reaching 14,830 students.
- Undergraduate enrollment increased by 2.2%, while graduate enrollment rose by 2.1%.
- New student enrollment increased, particularly in freshmen (+14) and undergraduate transfers (+75).
- Undergraduate first-year retention improved, but overall persistence remained flat.

Chris Calvert, Vice President of Administration & Finance and Chief Financial Officer, provided updates on FY25 Budget and Forecast, FY26 Budget, Five-Year Pro Forma, and University Housing.

Financial Report and Forecast

Highlights included:

- Net tuition revenue (NTR) increased by \$4.82M due primarily to improved enrollment and scholarship adjustments.
- Spring 2025 NTR was \$2.6M higher than Spring 2024.
- Projected FY25 deficit forecast is \$2.77M, an improvement from the \$4.80M budgeted deficit.

FY26 Budget & Five-Year Pro Forma

Highlights included:

- Plans to restore fiscal stability through a balanced budget and positive cash flow.
- Key draft assumptions:
 - Net tuition revenue increase of \$6.1M.
 - 3% salary increase estimated at \$3.3M.
 - 2.5% tuition increase (TBD).
 - State appropriations increase of \$487K.
- Projected FY26 deficit: \$907K, improving from previous years.
- FY26 Budget Assumptions are pending state decisions on tuition and performance funding.

Housing & Student Services

Highlights included:

- Student housing occupancy correlates to in-person undergraduate enrollment.
- Housing debt: Total outstanding \$52.2M, with different maturity dates from 2027 to 2044.
- Upcoming initiatives:
 - First-year students assigned to Boothe Village.
 - Graduate students and staff eligible for Northern Terrace housing.
 - Facility upgrades planned, including kitchen improvements and updated policies.

Presidential Reports:

B-1) Facilities Management Report (Vice President for Administration & Finance/CFO Chris Calvert).

- a. Herrmann Science Center Expansion
- b. Science Capital Renewal/Upgrades (AP)
- c. Fine Arts Floor Heaving/Corbett & HVAC (AP)
- d. Nunn Hall Floor Heaving/Restrooms and HVAC Renewal (AP)
- e. New Moot Courtroom - Chase College of Law
- f. Fine Arts Freight Elevator Modernization (AP)

- g. Administrative Center Plumbing Infrastructure (AP)
- h. Renew/Renovate Steely Library Phase I (AP)
- i. Kentucky Hall Transformer and Water Heater (AP)
- j. Replace Steel Gas Lines (AP)
- k. Underground Water Valves (AP)
- l. Campbell Hall Return Air System Upgrade (AP)
- m. Nunn Hall Roof Restoration (AP)
- n. Concrete Sidewalk/Plaza Repairs (AP)
- o. University Center Replace Switchgear (AP)
- p. University Center Miscellaneous Renovations (AP)
- q. Regents Hall Generator and Switchgear Replacement (AP)
- r. Replace Road and Sidewalk Lighting (AP)
- s. Truist Arena Controls Upgrade (AP)
- t. Albright Health Center Hot Water System Replacement (AP)
- u. Maintenance Building Gas Fuel Station Replacement (AP)
- v. University Drive Garage Restoration (AP)
- w. Kenton Garage Restoration (AP)
- x. Welcome Center Garage Steel Stair Replacement
- y. Welcome Center Garage Restoration (AP)
- z. Civic Center Renovation (AP)
- aa. Grant County Center / Nursing Lab Renovation
- bb. Callahan Chiller
- cc. Student Union Roof Restoration (AP)
- dd. Ceramics Building Façade Restoration (AP)
- ee. Campus Fire Alarm Upgrade (AP)
- ff. Steely Library HVAC Replacement (AP)
- gg. Regents Hall HVAC and Lighting Replacement (AP)
- hh. Student Union Lutron Lighting System Replacement (AP)
- ii. Griffin Hall Lighting System Replacement (AP)

B-2) Research/Grants/Contracts Report (September 1, 2024 through November 30, 2024 for Fiscal Year 2024-2025: (Provost and Executive Vice President for Academic Affairs Diana McGill).

During the September 1, 2024 through November 30 time period, **22** grants were awarded. The total amount of money awarded was **\$5,480,369**. For the fiscal year 2024-25, the cumulative total number of grants awarded is **47** totaling **\$11,866,816**.

B-3) Fundraising Report (July 1, 2024, through December 31, 2024) (Vice President for University Advancement Eric Gentry).

The Fundraising Report summarizes fundraising resources committed from July 1, 2024, through December 31, 2024, totaling \$3,254,382 in support of the university.

B-4) Policies Report (Vice President for Legal Affairs and General Counsel Grant Garber)

The Policies Report summarized all policies that were approved at the executive-level after proceeding through the campus vetting process. The President and other university administrators determined that approval of these policies by the Board of Regents was not needed per the criteria established in Presidential Recommendation C-7 of the January 2015 regular meeting.

B-5) Organizational Changes Report (Vice President for Administration & Finance/CFO Chris Calvert).

The Organizational Changes Report described the following changes in Academic Affairs, University Advancement, Strategic Enrollment Management and Financial Aid:

ACADEMIC AFFAIRS

The College of Arts and Sciences changed the name for the “Integrative Studies” organizational unit to “Interdisciplinary Studies”. Name change approved through UCC and implemented in 2024-2025 Catalog. This change reflects a change in the program curriculum and updated name of majors (BA and AA).

UNIVERSITY ADVANCEMENT

University Advancement is creating the Norse Network Hub as a one-stop point of entry. The goal of the Norse Network Hub is to leverage the resources and talents of our students, faculty, and staff to make a positive, significant, and lasting impact on our region. To facilitate this action the Career Services department will move from Strategic Enrollment Planning in the Academic Affairs Division to the new Norse Network Hub organizational unit reporting to the new Executive Director.

STRATEGIC ENROLLMENT MANAGEMENT

President Short-Thompson created the Strategic Enrollment Planning and Student Success division, led by Ryan Padgett, who was promoted to Chief Strategic Enrollment Management Officer (CSEMO). University Undergraduate Admissions was added to Dr. Padgett’s portfolio of direct reports.

FINANCIAL AID

Leah Stewart’s title was changed from Assistant Vice President of Enrollment Management to Assistant Vice President of Financial Aid and Operations. She will continue to lead the One Stop Center and Student Financial Aid.

B-6) Quarterly Financial Report (Vice President of Administration & Finance/CFO Chris Calvert).

The Report was reviewed by the Board of Regents Audit Committee in accordance with Article III (D) (2) of the Board of Regents Bylaws.

Consent Agenda Items: Regent Andr  Ward seconded Regent Sandra Spataro’s motion to approve the Presidential Recommendations as listed; C1-17. (*Motion carried*)

C-1) Academic Affairs Personnel Actions:

1. Faculty Appointments:

Margaret Mack, clinical assistant professor in the School of Nursing, College of Health and Human Services, effective January 06, 2025.

2. Transitions:

Amy Gillingham-Culligan, from acting associate director in School of the Arts, College of Arts and Sciences, to associate professor in School of the Arts, College of Arts and Sciences, effective January 1, 2025; **Michelle Dickerson**, from part time clinical assistant professor in the School of Nursing, College of Health and Human Services to full time clinical assistant professor in the School of Nursing, College of Health and Human Services, effective January

06, 2025; **Ron Shaw**, from acting director in School of the Arts, College of Arts and Sciences, to associate director in School of the Arts, College of Arts and Sciences, effective January 1, 2025; **Mary Beth Zody**, from part time assistant teaching professor in the School of Nursing, College of Health and Human Services, to full time assistant teaching professor in the School of Nursing, College of Health and Human Services effective January 06, 2025.

3. Part-time Tenure:

Gisèle Loriot-Raymer, associate professor in World Languages and Literatures, College of Arts and Sciences, effective January 1, 2025.

4. Departures:

Laura Menard, assistant teaching professor in the W. Frank Steely Library, effective December 12, 2024

5. Retirements:

Terry Pence, professor in Philosophy, College of Arts and Sciences, phased retirement beginning fall semester 2025 and terminated spring semester 2027; **Sean Foley**, associate professor in Construction Management, Haile College of Business, effective July 31, 2025; **Lynne Zajac**, professor in the School of Nursing, College of Health and Human Services, effective May 31, 2025.

6. Temporary Faculty Appointments

James O'Bannon English, College of Arts and Sciences, Spring Semester; **Jeffrey Martell**, School of the Arts, College of Arts and Sciences, Academic Year.

C-2) Reappointment, Promotion and Tenure:

The Board of Regents approved recommendations on reappointment, promotion and tenure.

C-3) Non-Academic Personnel Actions:

The following categories of non-academic personnel actions which occurred between October 4, 2024 and January 16, 2025 received approval by the Board of Regents:

Activations/Rehires; Reassignments, Reclassifications, Title/Status Changes, Promotions; Transfers; Contract/Temporary/Student to Regular & Regular to Contract; Departures; Retirements; Administrative/Executive.

C-4) Faculty Emeritus Status:

Faculty Emeritus status for the following individuals received Board of Regents approval:

Gregory Dahlem, teaching professor in Biological Sciences, College of Arts and Sciences, effective January 1, 2025; **Emily Detmer-Goebel**, professor in English, College of Arts and Sciences, effective June 1, 2025; **Christopher Smith**, lecturer in the School of the Arts, College of Arts and Sciences, effective June 1, 2025; **Nicholas Bonner**, senior lecturer in the School of the Arts, College of Arts and Sciences, effective June 1, 2025.

C-5) Honorary Degree (Oakley Farris)

The Board of Regents approved that Mr. Oakley Farris receive an Honorary Doctor of Business Degree.

C-6) Honorary Degree (Ken Harper)

The Board of Regents approved that Mr. Ken Harper receive an Honorary Doctor of Education Degree.

C-7) Faculty Handbook Update: Section 14.1 and 14.2.1 – Grievances

The Board of Regents approved the amendment to the Faculty Policies and Procedures Handbook, regarding faculty grievances:

- 14.1 Definition
- 14.2.1 Matters subject to Peer Review

C-8) Faculty Handbook Update: Section 3.2.3 – RPT

The Board of Regents approved the amendment to the Faculty Policies and Procedures Handbook, regarding Reappointment, Promotion, and Tenure (RPT), receive Board of Regents approval.

C-9) Professional Concerns Committee Bylaws

The Board of Regents approved the revision to the Professional Concerns Committee (PCC) Bylaws that responds to changes in language around committee membership, as well as concerns raised by the recording of PCC meetings and AI generated transcripts of meetings being subsequently posted online.

C-10) Research Policies

The Board of Regents approved revisions to the Research Misconduct and Protection of Human Research Subjects policies and corresponding revisions to the Faculty Policies and Procedures Handbook.

C-11) Organizational Chart Updates:

The Board of Regents approved the organizational chart, which reflects all NKU Administrative updates through February 26, 2025.

C-12) Major Gifts Acceptance:

The Board of Regents approved The Board of Regents accepts contributions totaling **\$1,394,957.04** received by the NKU Foundation Inc. for the benefit of Northern Kentucky University during the period October 1, 2024, through December 31, 2024.

C-13) Naming Recommendations:

The Board of Regents approved the following naming actions:

1. The naming of an endowed scholarship to support students with a declared major or minor in the School of Media and Communication seeking to participate in study abroad or a study away program at NKU. “Global Storytellers Endowed Scholarship Fund”
2. The naming of an endowed scholarship for students in the College of Health and Human Services at Northern Kentucky University. “Marian Cummins Endowed Scholarship”
3. The naming of an endowed scholarship for students in the College of Arts and Sciences at Northern Kentucky University. “Charles W. Neal, PhD Endowed Scholarship”
4. The naming of a fund that will provide program support for the Young Scholars Academy (YSA) at Northern Kentucky University. “Young Scholars Academy Fund”
5. The naming of a fund that will support student stipends and supplies for interdisciplinary research projects and/or museum displays involving the disciplines in the Biological

Sciences, Chemistry & Biochemistry, Physics, Geology, & Engineering Technology, and/or Anthropology. “Faculty Founders Fund for the Natural Sciences”

6. The naming of an endowed scholarship that will support student veterans who demonstrate financial need and face barriers to degree completion. “VFW Post 6095 Tony Becker Endowed Scholarship”
7. The naming of an endowed fund that will provide mission support for the NKU Haile College of Business Leadership Academy. “Eva G. Farris and Oakley B. Farris Endowed Leadership Academy”
8. The naming of an endowed scholarship to recruit and retain students who have academic promise and financial aid, who are enrolled in Chase College of Law’s evening division and intend to be employed during all or a portion of the academic year, and there shall be a preference for students who enhance the diversity of the student body. “Bernard Gilday-Burr J. Travis, Jr. Endowed Scholarship”
9. The naming of an endowed scholarship to support students majoring in nursing with a preference for student-athletes. “Vicki L. Teal Nursing Scholarship for Student Athletes”
10. The naming of a scholarship that will support students in the Nurse Anesthesia Program (NAP), who are pursuing a degree and certification as a Certified Registered Nurse Anesthetist (CRNA). “St. Elizabeth Healthcare CRNA Scholarship”
11. The naming of an endowed scholarship for students in the Haile College of Business at Northern Kentucky University. “Donnelly Family Endowed Scholarship”
12. The naming of an endowed scholarship for students at Northern Kentucky University. “Nancy Bratton Perry Endowed Scholarship”
13. The changing of the name of a professorship from the Straws Endowed Professorship in Computer Science to the Swarts Endowed Professorship in Computer Science.

C-14) Science Center Expansion

The Board of Regents authorized the administration to increase the scope of the capital project listed below, pursuant to the Board Finance and Transactions Approval policy.

- **Science Center Renovations.** In June 2024, the Board approved an investment of \$6,000,000 in AP funds for various renovations and capital renewal of mechanical, electrical and plumbing equipment in the existing Science Center. Completion of the capital renewal work in Science while the construction manager is in place and other renovations are underway is in the best interest of the university. We have capacity in the AP pool to address these issues. Approval is requested to increase the AP scope, using AP funds, to \$8,000,000 to address additional capital renewal issues which have been identified.

C-15) Arena Contract Expansion

The Board of Regents authorized the administration to extend its agreement with SMG (dba ASM Global) regarding the management of Truist Arena. ASM Global was the only management company that responded to a 2023 RFP for the arena’s management.

C-16) Capital Plan:

The Board of Regents adopted the 2026-2032 Capital Plan.

C-17) Honorary Degree (The Honorable Andy Beshear)

The Board of Regents approved that The Honorable Andy Beshear receive an Honorary Doctor of Laws Degree.

Non-Consent-Agenda Items:

D-1) Alcohol Policy:

VP Garber presented information about the revisions to the Alcohol Policy and was available for questions.

Regent Henderson asked whether this policy needed to be reviewed and approved by the Professional Concerns Committee (PCC) or any other campus group before being presented to the Board.

VP Garber responded that there was corresponding language in the Faculty Handbook. He mentioned that the policy had already been approved by the PCC and was scheduled for approval at the Faculty Senate's March meeting.

Regent Henderson then questioned whether the Board could approve the policy before receiving Faculty Senate approval.

VP Garber expressed optimism that the Faculty Senate would approve the change and stated that it would be appropriate for the Board to vote on this item now.

Regent Zapp seconded Regent Ward's motion to approve revisions to the University's campus alcohol policy to permit residents and guests who are at least 21 years old to possess alcoholic beverages in the Northern Terrace residence hall for a one-year pilot period beginning in fall 2025. *(Motion carried)*

D-2) Campus Recreation Center (CRC) Fees and Surcharges for Fiscal Year 2025-2026:

VP Calvert presented information on the proposed Campus Recreation Center (CRC) Fees and Surcharges for Fiscal Year 2025-2026 and was available for questions.

Regent Zapp seconded Regent Himes' motion to approve the Campus Recreation Center (CRC) Fees and Surcharges for Fiscal Year 2025-2026. *(Motion carried)*

D-3) Fiscal Year 2026 Facilities Department Fees:

VP Calvert presented information on the proposed Fiscal Year 2026 Facilities Department Fees and was available for questions.

Regent Zapp seconded Regent Ward's motion to approve the Fiscal Year 2026 Facilities Department Fees. *(Motion carried)*

D-4) Fall and Spring Semester housing and dining fees for the 2025-2026 academic year:

VP Calvert presented information on the proposed Fall and Spring Semester housing and dining fees for the 2025-2026 academic year and was available for questions.

Regent Zapp seconded Regent Ward's motion to approve the Fall and Spring Semester housing and dining fees for the 2025-2026 academic year. *(Motion carried)*

D-5) Parking Service Fees and Service Charges FY26:

VP Calvert presented information on the proposed FY26 Parking Service Fees and Service Charges and was available for questions.

Regent Zapp seconded Regent Himes' motion to approve the FY 26 Parking Service Fees and Service Charges. (***Motion carried***)

Following the final non-consent agenda item, Regent Sandra Spataro expressed unreadiness regarding the Board's approval of the Alcohol Policy, voting item D-1.

After a discussion by the Board, Regent André Ward's motion for the Board to reconsider Item D-1 was seconded by Regent Spataro. (***Motion carried***)

Chair Smith called for a roll call vote. **The motion to approve Item D-1 (Alcohol Policy) carried with six (6) in favor and two (2) opposed.**

Alcohol Policy		
	FOR	AGAINST
Lucy Burns	X	
Shea Conley	X	
Regent Henderson		X
Regent Himes	X	
Regent Perry	Absent	
Regent Smith	X	
Regent Spataro		X
Regent Ward	X	
Regent Williams	Absent	
Regent Zapp	X	
	6	2

Chair Smith announced that there would be no executive session.

At 10:19 a.m., Regent Sandra Spataro seconded Regent Brad Zapp's motion to adjourn. (***Motion Carried***)

Signature on File

Tammy Knochelmann
Secretary to the Board of Regents

Signature on File

Ashley Himes
Secretary of the Board of Regents

I, Ashley Himes, Secretary of the Board of Regents of Northern Kentucky University, certify that the foregoing is a true copy of the minutes of the regular meeting held on February 26, 2025, and that such matters are still in force and effect.

**Board of Regents Special Meeting
Northern Kentucky University
Video Teleconference
April 23, 2025**

In Open Session

Call to Order: Regent Nathan Smith, Chair, called the video teleconference special meeting of the Board of Regents to order at 10:00 a.m. on Wednesday, April 23, 2025, and requested that Tammy Knochelmann, Secretary to the Board of Regents, call the roll.

Roll Call: The following members of the Board were present. Lucy Burns, Shea Conley, Cori Henderson, Ashley Himes, Ken Perry, Nathan Smith, Sandra Spataro, André Ward, Debbie Wulfeck. (Absent: Brad Zapp)

Ms. Knochelmann confirmed that a quorum was present.

Chair Nathan Smith administered the oath of office to newly elected Regent Debbie Wulfeck. Regent Wulfeck swore to uphold all stipulations of the oath and faithfully execute, to the best of her ability, the duties of Regent of Northern Kentucky University according to law.

Adjournment: At 10:03 a.m., Regent Spataro seconded Chair Smith's motion to adjourn.
Motion carried.

Signature on File

Tammy Knochelmann
Executive Assistant to the President and
Secretary to the Board of Regents

Signature on File

Ashley Himes
Secretary of the Board of Regents

I, Ashley Himes, Secretary of the Board of Regents of Northern Kentucky University, certify that the foregoing is a true copy of the minutes of the special meeting held on April 23, 2025, and that such matters are still in force and effect.

FACILITIES MANAGEMENT REPORT

1. Herrmann Science Center Expansion

The Herrmann Science Expansion project will provide additional teaching and research labs for biology, chemistry, biochemistry, physics, geology and engineering technology (EGT) in an 83,175 square foot addition on the north side of the 175,131 square foot Dorothy Westerman Herrmann Science Center. CINSAM and Kentucky Center for Mathematics will relocate to Science from Landrum. The addition will feature new labs for EGT, an anatomy and physiology lab suite, aquatics research space, geology labs and ample student engagement space. About 15,000 square feet in the existing building will be renovated. Classrooms will be reconfigured for active learning and new research space will be created for biology, chemistry and physics.

The addition is three levels with a rooftop penthouse (the existing building is four levels with a rooftop penthouse) and a structural steel frame and drilled piers. It will connect to the existing building at each floor and features a glass and metal panel façade.

To help with the significant cost of capital renewal in the Herrmann Science Center, which is part of the overall Science project, \$8M in 2022-2024 Asset Preservation funds will be used to replace air handlers and the atrium smoke exhaust fans, restore lab exhaust fans, and replace other key Science infrastructure in need of life cycle replacement.

All bidding is now complete. Underground utility work and installation of concrete piers and foundations are underway. To facilitate underground electrical installation, a campus-wide electrical shutdown began at noon on Thursday May 22nd and extended through May 26th, the Memorial Day holiday.



Science Expansion (Existing Science and Campus in the Background) (Rendering provided by Omni Architects)

Architect: Omni Architects, FLAD Architects

Engineers: CMTA/Brown+Kubican/Kleingers/Paladin/Geotechnology

Construction Manager: Skanska

Scope: \$87,900,000

Fund Sources: \$79,900,000 (State Bonds), \$8,000,000 (2022-2024 AP Funds (86.96%) and NKU Match (13.04%))

Anticipated Completion: Summer 2027

2. **Landrum Academic Center Renovation**

This project will include a full life-cycle renovation of Landrum Academic Center, home to the departments of English; History; Sociology, Anthropology & Philosophy; IT's Media Services unit; and the Arts & Sciences Advising Center. The KY Center for Mathematics and CINSAM, currently housed in Landrum, will relocate to the Science Center expansion wing in summer 2027.

The design team has been selected, and a steering committee of department chairs and faculty is helping lead the visioning, programming and design processes. The renovation will result in spaces that facilitate interdisciplinary teaching and learning; support the well-being of users; create a more welcoming aesthetic; introduce more daylight into the spaces; and aid in the recruitment and retention of faculty and students.

The programming and classroom analysis process is underway. This effort reconciles programmatic need with available space and budget. Also, during the summer months, the design team will complete various due diligence efforts related to condition of building systems and infrastructure. Schematic Design will begin upon completion of the programming phase.

Architect: Omni Architects, FLAD Architects

Engineers: CMTA/Brown+Kubican/Kleingers

Construction Manager: TBD

Scope: \$49,000,000

Fund Sources: \$49,000,000 (State Bonds)

Anticipated Completion: Summer 2029

3. **Commonwealth Center for Biomedical Excellence**

The 2024 General Assembly provided funding to the Northern Kentucky Port Authority to lead development of the Commonwealth Center for Biomedical Excellence (CCBE), with the goal to relocate Chase College of Law and the UK College of Medicine's Northern Kentucky campus from NKU's Highland Heights campus to the Covington riverfront.

HDR was retained by the Port Authority to serve as owner's project architect. The programming process is underway and will be followed by schematic design, site analysis and further planning studies. The current schedule anticipates initiation by the Port Authority of a process to select a design build contractor to complete design and coordinate construction of the building.

Owner's Project Architect/Project Manager: HDR

Design Build Team: TBD

Scope: \$125,000,000

Fund Sources: \$125,000,000 (State Bonds)

Anticipated Completion: TBD

4. **Fine Arts Floor Heaving/Corbett & HVAC (AP)**

This Asset Preservation project includes demolition and reconstruction of 13,000 square feet of heaved floor slab on the first floor of the Fine Arts Center; installation of a new fire alarm system; replacement of finishes in Corbett Theatre; and, total replacement of the building's HVAC system. In addition, the stage rigging system, damaged by the heaved floor, was replaced.

Fine Arts third and fourth floors re-opened at the start of the fall semester 2024 with a new HVAC system. The refurbished Corbett theatre and reconstructed Corbett stage and scene shop, and the remainder of instructional spaces on the first floor with the exception of the instructional print lab and Stauss Theatre, opened in late November. The Print Lab and Stauss Theatre will reopen in August.

The final phase of HVAC replacement work in Fine Arts is underway this summer on the 2nd floor, on the "new" Fine Arts side of the 3rd floor and in Greaves Concert Hall. An August 2025 completion is anticipated.

Architect: Luminaut

Engineers: CMTA, THP and Geotechnology (Special Inspections), Heapy (Commissioning)

Contractor: Triton Services (Construction), Beck Studios (Rigging), GBS (Low Voltage)

Scope: \$14,320,000

Fund Sources: 2022-2024 AP Funds (86.96%) and NKU Match (13.04%)

Anticipated Completion: Fall 2025

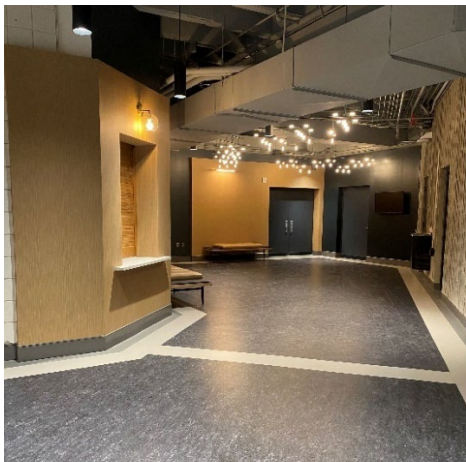

View of Stauss (Black Box) Lobby

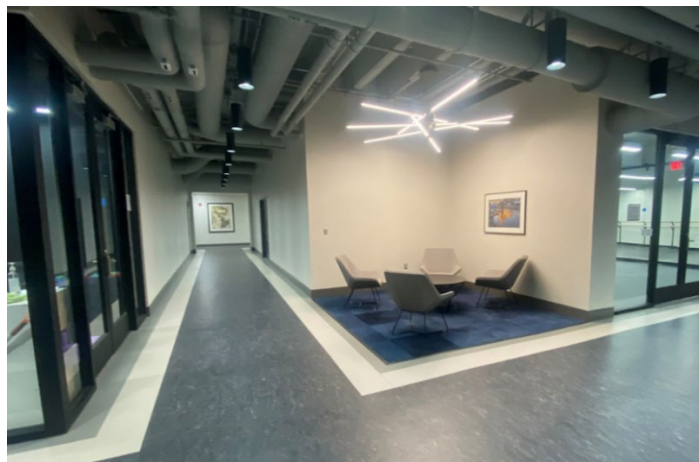

View of 1st Floor Seating Area and Dance Studio

5. Nunn Hall Floor Heaving/Restrooms and HVAC Renewal (AP)

This Asset Preservation project includes demolition and reconstruction of 11,300 square feet of heaved floor slab on the first floor of Nunn Hall. The scope also includes replacement of restrooms on all five floors, a new fire alarm system and upgrades to the HVAC system.

Chase completed a successful fundraising effort to relocate the moot courtroom from the 4th floor to the 1st floor of Nunn Hall. The courtroom will be named the Chase College Foundation Courtroom. Work is being managed as a change order to the Nunn Hall floor heaving project. The project includes seating for 100, a built-in judges' bench, jury box, judges' chambers and jury deliberation room, and will include a mix of wood finishes with full audiovisual support systems.

Renovation work on the first floor of Nunn Hall is progressing well. The contractor is adding finishes to the 1st floor areas as the project moves toward an August 2025 completion.

Architect: Luminaut

Engineers: CMTA, THP and Geotechnology (Special Inspections), Heapy (Commissioning)

Contractor: Triton Services, GBS (Low Voltage), M3 Technology (Courtroom AV)

Scope: \$11,628,850.57

Fund Sources: Floor Heaving, \$10,100,000 (2022-2024 AP Funds (86.96%) and NKU Match (13.04%). Courtroom: \$1,528,850.57 Dean, Chase College of Law (Design) and Chase Foundation Funds (Construction)

Anticipated Completion: August 2025



New Ceiling in Chase Library

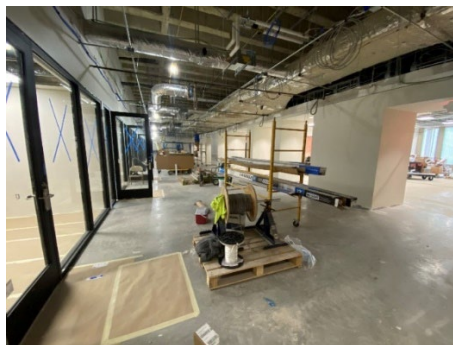

Views of First Floor Reading Room and New Study Rooms

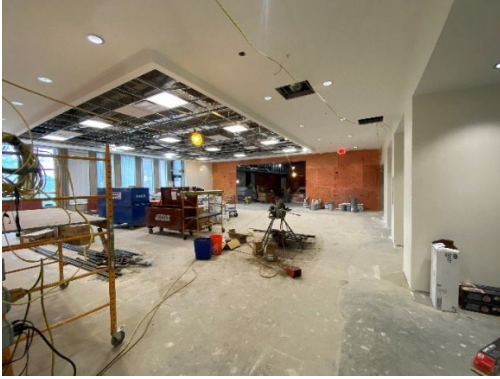

Nunn Hall First Floor in Progress, Looking Toward New Courtroom



View into New Courtroom



View of Courtroom Lobby/Reading Room

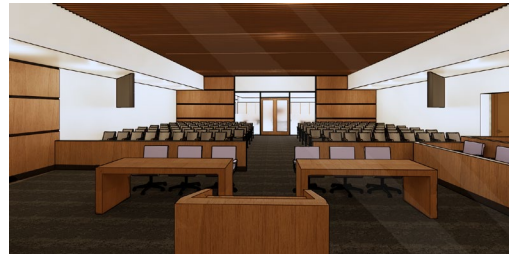

Renderings of New Courtroom

6. **Fine Arts Freight Elevator Modernization (AP)**

Electrical and mechanical components in the Fine Arts freight elevator are worn and misaligned, affecting reliability and consistency of performance. Currently, this elevator is non-functional and modernization is essential. Murphy Elevator started work on site. Completion is expected in winter 2025-2026.

Engineer: PEDCO Engineering/IMEG

Contractor: Murphy Elevator

Scope: \$524,000

Fund Source: 2022-2024 AP Funds (86.96%) and NKU Match (13.04%)

Anticipated Completion: Winter 2025-2026

7. **Kentucky Hall Transformer and Water Heater (AP)**

Replacement of Kentucky Hall's main pad-mounted electrical transformer and water heater are critical needs due to poor condition and signs of failure. The water heater was installed by Schmidt Plumbing in August 2023. The transformer replacement has been awarded to SECO. Notification of a ship-date for the transformer has not yet been received.

Contractor: SECO Electric (Transformer), Schmidt Plumbing (Water Heater)

Scope: \$135,000

Fund Source: 2022-2024 AP Funds (86.96%) and NKU Match (13.04%) (Transformer) and NKU Bonds – Supported by Housing Bond Revenue (Water Heater)

Anticipated Completion: TBD

8. **Campbell Hall Return Air System Upgrade (AP)**

The return air system in Campbell Hall is in poor condition. New equipment will ensure proper airflow, enhance indoor air quality and improve occupant comfort. New VAV boxes have been installed throughout the building and control system upgrades are underway. Project completion is pending, waiting on air balancing. A summer 2025 completion is expected.

Engineer: CMTA

Contractor: Triton

Scope: \$450,000

Fund Source: 2022-2024 AP Funds (86.96%) and NKU Match (13.04%)

Anticipated Completion: Summer 2025

9. **Student Union Roof Restoration (AP)**

The Student Union roof is at the end of its life. Rather than complete replacement, the roof is being restored, which extends roof life, saves resources, lowers replacement costs by up to 50%, and reduces landfill materials up to 10%, among other benefits. The installation contract was awarded to WTI-Tremco. Restoration work began in April and should be completed by the middle of August.

Contractor: WTI-Tremco

Scope: \$2,400,000 in AP Funds

Fund Source: 2024-2026 AP Funds (100%)

Anticipated Completion: Fall 2025

10. **Concrete Sidewalk/Plaza Repairs (AP)**

This project encompasses various concrete repairs and replacements to exterior concrete plazas, stairs, retaining walls, etc. This multi-phased project began in fall 2023. Phases one and two are complete. The third phase, which is now complete, included repairs to various concrete stairs, curbs and sidewalks. An additional phase is planned.

Contractor: Tumlin, SSRG, ZSR, Rector

Scope: \$500,000

Fund Source: 2022-2024 AP Funds (86.96%) and NKU Match (13.04%)

Anticipated Completion: Summer 2025

11. **Underground Water Valves (AP)**

Numerous water valves within the campus underground water distribution system have failed at various times, resulting in water outage in multiple buildings. The goal of this project is to strategically replace underground isolation valves to allow future repairs to be undertaken with fewer water disruptions. The first phase of the project included replacement of ten isolation valves. A second phase to replace additional valves began in fall 2024, to be complete in summer 2025.

Contractor: Schmidt Plumbing

Scope: \$225,000

Fund Source: 2022-2024 AP Funds (86.96%) and NKU Match (13.04%)

Anticipated Completion: Summer 2025



Replacement Water Valve

12. **University Center Replace Switchgear (AP)**

The switchgear in University Center, original to this 1977 building, is beyond its useful life expectancy and needs to be replaced. The equipment is on order. Delivery and installation are anticipated to occur in winter 2025-2026.

Engineer: KLH Engineers

Contractor: Mayers Electric

Scope: \$600,000

Fund Source: 2022-2024 AP Funds (86.96%) and NKU Match (13.04%)

Anticipated Completion: Spring 2026

13. **Regents Hall Generator and Switchgear Replacement (AP)**

Regents Hall's emergency generator and switchgear are original to the building (1972) and in critical need of replacement. The generator provides essential back-up power in the event of a power outage. Generator installation is complete. The switchgear equipment is on order. Delivery and installation are anticipated to occur in winter 2025-2026.

Engineer: KLH (Switchgear)

Contractor: SECO Electric (Generator), Mayers Electric (Switchgear)

Scope: \$625,000

Fund Source: 2022-2024 AP Funds (86.96%) and NKU Match (13.04%)

Anticipated Completion: Spring 2026

14. **Renew/Renovate Stealy Library Phase I (AP)**

This AP project includes replacement of the Library's generator and electrical switchgear. The generator has been installed and is complete. The switchgear is on order. Delivery and installation are anticipated to occur in winter 2025-2026.

Engineer: KLH Engineers (Switchgear)

Contractor: Mayers Electric (Generator and Switchgear)

Scope: \$1,500,000

Fund Source: 2022-2024 AP Funds (86.96%) and NKU Match (13.04%)

Anticipated Completion: Spring 2026

15. **University Center Miscellaneous Renovations (AP)**

Miscellaneous renovations to be completed in the University Center include upgrades to Budig Theater, second floor lobby space, plaza level entries, first floor restrooms and other enhancements to the functionality and appearance of these spaces. Work is progressing well and is scheduled to be completed prior to the start of the Fall 2025 semester.

Architect: OMNI Architects

Engineer: Heapy Engineers

Contractor: HGC Construction

Scope: \$3,100,000

Fund Source: 2022-2024 AP Funds (86.96%) and NKU Match (13.04%)

Anticipated Completion: Fall 2025

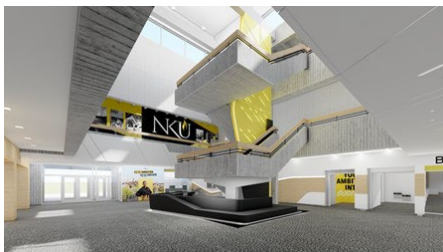

Renovated University Center Atrium (Rendering provided by Omni Architects)



Framing for Atrium Luminaire under Construction



Budig Theater Progress Photos

16. **Replace Road and Sidewalk Lighting (AP)**

This project includes replacement of end-of-life sidewalk and roadway lighting and is a follow-up to a phased campus improvement project. A number of roadway and parking lot light poles are safety concerns due to poor condition. The poles to be replaced in this phase are located near Campbell Hall, in Boothe Village, near Mathematics-Education-Psychology Center, and in various parking lots. Installation of poles continues.

Because the pole replacement bid below budget, remaining project funding will be used to replace the poor condition light bollards along the sidewalk between Mathematics-Education-Psychology Center and Business Academic Center. Bluegrass Electric was low bidder for this work. Work on bollards will begin summer 2025.

Engineer: KLH (Bollards)

Contractor: AnyWeather LLC (Light Poles), Bluegrass Electric (Bollards)

Scope: \$610,000

Fund Source: 2022-2024 AP Funds (86.96%) and NKU Match (13.04%)

Anticipated Completion: Winter 2025

17. **Truist Arena Controls Upgrade (AP)**

Due to incompatibility with newer versions of Windows, the Truist Arena HVAC control system's software program must be replaced. The communication devices are also obsolete and will be replaced. Work will be completed by Schneider Electric using the Omnia Contract. Completion is expected in early fall 2025.

Contractor: Schneider Electric

Scope: \$129,000

Fund Source: 2022-2024 AP Funds (86.96%) and NKU Match (13.04%)

Anticipated Completion: Fall 2025

18. **Albright Health Center Hot Water System Replacement (AP)**

The existing domestic hot water system in the Health Center, which connects to the geothermal system, has proven to be unreliable and is frequently out of service. With this project, gas-fired boilers will be installed to produce hot water independent of the geothermal system. The new system, a more traditional design compared to the geothermal system, will provide redundancy for a variety of domestic water uses in this building. This phase of the project is complete.

In addition, this project includes the replacement of the hot tub boiler, which was also connected to the geothermal system. This new boiler will function as a backup to the pool heating boiler, which does not currently have a redundant system in place. The project was awarded to Debra Kuempel. The boiler has been ordered but the delivery date has not yet been scheduled. Preliminary on-site work has started.

Engineer: KLH

Contractor: Hart Plumbing (Domestic Boiler); TBD (Hot Tub Boiler)

Scope: \$450,000

Fund Source: 2022-2024 AP Funds (86.96%) and NKU Match (13.04%)

Anticipated Completion: Fall 2024 (new domestic boiler); TBD (new hot tub boiler)

19. **University Drive Garage Restoration (AP)**

University Drive Garage is in need of restoration. The project includes immediate repairs to three damaged post-tensioned cables; completion of a full structural engineering assessment of building condition; and completion of various priority repairs, including structural cracks, exposed rebar, waterproofing, etc. as recommended in the assessment report. The report and project budget are under review. Once the scope of work is confirmed, design will begin.

Engineer: THP

Contractor: TBD

Scope: \$1,025,000

Fund Source: 2024-2026 AP Funds (100%)

Anticipated Completion: TBD

20. Welcome Center Garage Steel Stair Replacement

Steel stairs at the south end of the Welcome Center Garage (near the Power Plant) were in poor condition and needed to be replaced. The new steel stairs with non-slip coating, and the new protective glass curtain wall system to protect them from weather-related deterioration, are complete.

Contractor: SSRG

Engineer: THP

Scope: \$300,000

Fund Source: Parking Services (Design), 2024-2026 AP Funds (Construction)

Completion: May 2025



New Steel Stair and Protective Glazing

21. Welcome Center Garage Restoration (AP)

This project includes structural restoration, based on the 2021 structural condition assessment, of the cast-in-place, post-tensioned Welcome Center Parking Garage. Work includes application of water repellent to all parking decks and ramps; repairs to isolation joints and pour strips; and elimination of freeze/thaw damage to the concrete and steel railing system embedded in the top of the façade panels. Bids for this project opened in late April and work is underway. Work is being phased to allow parts of the garage to remain open at all times. A fall 2025 completion is anticipated.

Engineer: THP

Contractor: Browning Chapman

Scope: \$925,000

Fund Source: 2024-2026 AP Funds (100%)

Anticipated Completion: Fall 2025

22. **Civic Center Renovation (AP)**

The university signed a Pre-Construction Agreement with the Justice Cabinet in September. The former Highland Heights Civic Center will be renovated for the NKY Medical Examiner's office and NKY Crime Lab. Design work is nearing completion. Bidding is scheduled for August 2025. Design is being managed with close involvement of Justice Cabinet staff, the Kentucky State Police and the State Medical Examiner.

The project will include full replacement of the Civic Center's building systems and a small two-story addition.

Architect: Luminaut

Engineer: CMTA/JQOL USA

Contractor: TBD

Scope: \$21,000,000

Fund Source: \$3,700,000 in 2022-2024 AP Funds (86.96%) and NKU Match (13.04%);
\$17,300,000 in State Bond Funds

Anticipated Completion: October 2026



Renderings as of April 2025

23. Ceramics Building Façade Restoration (AP)

Ceramics has a concrete block and EIFS ("Dryvit") façade. The block is taking on water and some blocks are cracked, the EIFS has deteriorated on the weather sides of the building and needs coating/restoration. The steel supporting the large kiln pad roof needs to be treated and painted. Numerous windows need gasket and thermal break restoration. Work began in May and will be completed in August.

Contractor: American Facade

Scope: \$350,000

Fund Source: 2022-2024 AP Funds (86.96%) and NKU Match (13.04%)

Anticipated Completion: Fall 2025

24. Maintenance Building Façade Restoration (AP)

The Maintenance Building's foundation leaks along the entire east side. These leaks and foundation cracks will be eliminated. This project also includes installation of two new dock levelers and replacement of four overhead garage doors.

Contractor: TBD

Scope: \$250,000

Fund Source: 2024-2026 AP Funds (100%)

Anticipated Completion: Winter 2025/2026

25. Campus Fire Alarm Panel Replacement (AP)

This project will upgrade the campus network-based fire alarm system to current standards. EST-4 fire alarm panels will be provided for all campus buildings. This system is monitored by University Police 24x7, is 'smart' and is the latest technology for ensuring life safety. Bidding is complete, and work will begin this summer in a phased building-by-building installation plan.

Contractor: IPS

Scope: \$1,671,000

Fund Source: 2024-2026 AP Funds (100%)

Anticipated Completion: Fall 2026

26. Administrative Center Plumbing Infrastructure (AP)

The vertical plumbing infrastructure in the Lucas Administrative Center is in poor condition. Accessing the plumbing chase to replace piping will require demolition of finishes in the restrooms. The restrooms will be reconstructed within the current footprint. A new single-person restroom will be added to the second and third floors, and a mothers' room will be added to the third floor. The project is in the construction documents phase. Construction is anticipated to begin in December 2025 with completion about a year later.

Architect: Luminaut

Engineer: CMTA, THP

Contractor: CMTA Energy Solutions

Scope: \$4,310,000

Fund Source: \$300,000, 2022-2024 AP Funds (86.96%) and NKU Match (13.04%);
\$4,010,000, 2024-2026 AP Funds

Anticipated Completion: TBD

27. Steely Library HVAC Replacement (AP)

Steely Library was constructed in 1975, with an expansion in 1994 with a total of 141,567 GSF. The replacement of the HVAC system in Steely, which is original, is critical and will be managed as part of a design-build project. CMTA Energy Solutions will serve as designer and general contractor under the Kentucky Educational Development Corporation cooperative purchasing agreement. CMTA will competitively bid the work following state procurement law. This project is in the design phase.

Engineering: CMTA Energy Solutions

Contractor: CMTA Energy Solutions

Scope: \$10,100,000

Fund Source: 2024-2026 AP Funds (100%)

Anticipated Completion: TBD

28. Regents Hall HVAC and Lighting Replacement (AP)

The replacement of the HVAC system in Regents Hall, which is original to this 52-year-old, 28,726 GSF multipurpose building is critical and will be managed as part of a design-build project. The light fixtures in this building are original (1973) and in need of replacement. CMTA Energy Solutions will serve as designer and general contractor under the Kentucky Educational Development Corporation cooperative purchasing agreement. CMTA will competitively bid the work following state procurement law.

The HVAC work is in the design phase. Replacement of the Regents HVAC system will begin in November and be completed in January 2026. Bidding for the lighting replacement was completed in April and the new lighting will be installed in July.

Engineering: CMTA Energy Solutions

Contractor: CMTA Energy Solutions

Scope: \$1,975,000

Fund Source: 2024-2026 AP Funds (100%)

Anticipated Completion: January 2026

29. Student Union Lutron Lighting System Replacement (AP)

CMTA Energy Solutions will serve as designer and general contractor under the Kentucky Educational Development Corporation cooperative purchasing agreement. CMTA will competitively bid the work, following state procurement law. Components of the Lutron system are outdated and replacement parts are both expensive and hard to acquire. This project is in the design phase and work will begin in fall 2025.

Engineering: CMTA Energy Solutions

Contractor: CMTA Energy Solutions

Scope: \$295,000

Fund Source: 2024-2026 AP Funds (100%)

Anticipated Completion: Winter 2025/2026

30. Griffin Hall Lighting System Replacement (AP)

CMTA Energy Solutions will serve as designer and general contractor under the Kentucky Educational Development Corporation cooperative purchasing agreement. CMTA will competitively bid the work, following state procurement law. Griffin Hall has Lutron lighting controls supporting all educational spaces. The ballast connected to the lighting control system is a communicating ballast system that is outdated, and replacement parts are both expensive and hard to acquire. Lighting will be upgraded to LED and non-supported control components will be removed. Bids for this project opened in April and installation will begin in August.

Engineering: CMTA Energy Solutions

Contractor: CMTA Energy Solutions

Scope: \$800,000

Fund Source: 2024-2026 AP Funds (100%)

Anticipated Completion: December 2025

31. Tennis Court Reconstruction

Thanks to a generous private donation, the University's existing tennis court facility on Kenton Drive, which is in poor condition, will be demolished and reconstructed. Restoration is not feasible. The new courts will be constructed on a structured concrete reinforced concrete slab designed to prevent cracking. This project is currently in schematic design. If funding permits, two to four pickleball courts will be constructed elsewhere on campus. Design is expected to be completed in early fall 2025 with bidding and construction to follow.

Architect: RossTarrant (Lexington)

Engineering: Heapy

Contractor: TBD

Scope: \$3,000,000

Fund Source: Private Funds

Anticipated Completion: Summer 2026

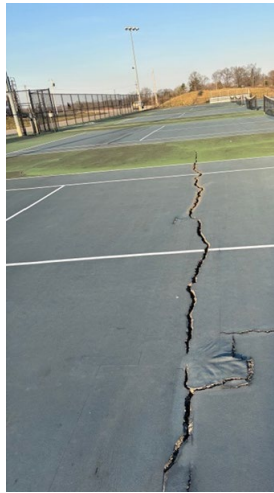

Existing Tennis Courts

32. **Mathematics-Education-Psychology Center Elevators Modernization (AP)**

The hydraulic elevators (2) in the Mathematics-Education-Psychology Center (MP) are at end-of-life and in critical need of modernization. This project is in the planning phase. To ensure multi-floor access, construction will be phased.

Engineering: Lerch Bates

Contractor: TBD

Scope: \$375,000

Fund Source: 2024-2026 AP Funds (100%)

Anticipated Completion: TBD

33. **Power Plant Upgrades (AP)**

NKU's Central Power Plant generates steam and chilled water. This project includes three priority upgrades due to life cycle condition: replacement of boiler #3 economizer, rebuilding compressors (rather than replace) on two chillers and full upgrades to four cooling towers. These three work efforts were bid separately.

Contractor: Trane, Mayers Electric, WRP & Associates, Driekast, TBD

Scope: \$1,400,000

Fund Source: 2024-2026 AP Funds (100%)

Anticipated Completion: Winter 2025/2026

34. **Callahan Chiller Replacement (AP)**

The air-cooled chiller at Callahan was at end-of-life and further repairs were not feasible. A replacement chiller was scheduled for May 2025 delivery with installation to follow. Summer 2025 completion is anticipated.

Contractor: EliteAire

Scope: \$410,000

Fund Source: 2024-2026 AP Funds (100%)

Anticipated Completion: Summer 2025

35. **Northern Terrace Kitchens (AP)**

This summer, kitchens are being added to two “stacks” of rooms in Northern Terrace, for a total of 12 new kitchens and 18 suite units with kitchens. New kitchens will be very similar to existing kitchens. The suite units will be fully painted upon completion of the kitchen installation work. Favorable bids were received and work is currently underway, with an anticipated completion of August 1, 2025.

Contractor: Radius Construction

Scope: \$390,000

Fund Source: 2024-2026 AP Funds (100%)

Anticipated Completion: August 2025

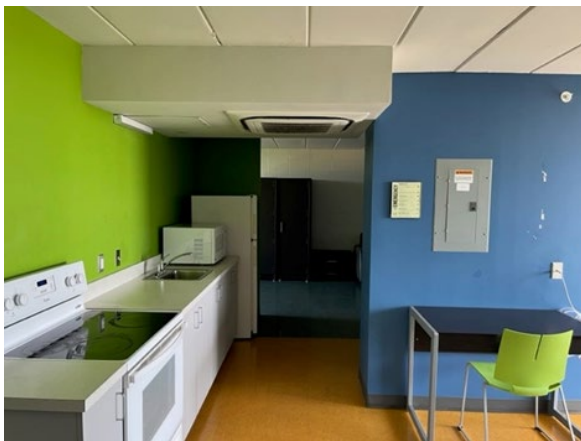

Existing Kitchen in Northern Terrace

36. **University Suites Flooring Replacement (AP)**

Flooring in University Suites, a residence hall constructed in 2003, is original and will be replaced. Rooms and corridors receiving new flooring will also be painted. This is a multiphase project; this phase addresses the west wing and north wing rooms not completed in 2023 or 2024. Work began in mid-May and will be completed prior to August 1, 2025.

Contractor: Spectra Flooring

Scope: \$345,000

Fund Source: 2024-2026 AP Funds (100%)

Anticipated Completion: August 2025

OFFICE OF RESEARCH, GRANTS, AND CONTRACTS REPORT

The attached report lists the grants awarded, with the amount awarded for each grant, for NKU faculty and staff for December 1, 2024 through February 28, 2025 for Fiscal Year 25:

- During the December 1, 2024 through February 29, 2025 time period, 20 grants were awarded. The total amount of money awarded was \$2,672,682.
- For the fiscal year 2025, the cumulative total number of grants awarded is 67 totaling \$14,539,498.

Northern Kentucky University
Office of Research, Grants and Contracts (RGC)
Grants Awarded Funding: December 01, 2024 - February 28, 2025
PRELIMINARY REPORT
FY 2025

Category	Type	College/Administrative Office Department	Project Title	Sponsor	Sponsor Total
<i>College of Arts & Sciences</i>					
Continuation	Basic Research	Physics, Geology & Engineering Technology (PGET)	The Trans-Iron Galactic Element Recorder for the International Space Station, TIGERISS	Washington University in St. Louis	\$50,000
Continuation	Basic Research	Psychological Science	Executive function in opioid-exposed offspring and subsequent molecular signatures	National Institutes of Health	\$249,000
New	Applied Research	Physics, Geology & Engineering Technology (PGET)	An Innovative MISL-enabled MIL-STD 1553 Communication Board for Enhanced Interconnectivity Across International Space Station Equipment	University of Kentucky Research Foundation	\$17,429
New	Student Support	Biological Sciences	Student Award 2025	Beta Beta Beta Biological Society	\$380
New	Student Support	Physics, Geology & Engineering Technology (PGET)	Space Grant NIFS Scope account -- Fellowships for Non-UK Awards	University of Kentucky Research Foundation	\$3,632
Renewal	Basic Research	Physics, Geology & Engineering Technology (PGET)	Milky Way Mapper	Astrophysical Research Consortium	\$21,433
<i>College of Business</i>					
New	Instruction	Accounting, Economics & Finance	CEE Intuit Teacher Training	Council for Economic Education	\$1,860
<i>College of Education</i>					
New	Basic Research	Center for Educator Excellence	Preschool Partnership Development Grant	Kentucky Department of Education	\$26,640
New	Basic Research	Center for Educator Excellence	School District Landscape Analysis for Environmental Education in the Southeast	Kentucky Association for Environmental Education (KAEE)	\$816
<i>College of Health & Human Services</i>					
New	Student Support	Nursing	Healthcare Training Scholarship Partnership	Kentucky Council on Postsecondary Education	\$100,000
New	Student Support	Nursing	Healthcare Training Scholarship Partnership	Kentucky Council on Postsecondary Education	\$20,000
New	Student Support	Nursing	Healthcare Training Scholarship Partnership	Kentucky Council on Postsecondary Education	\$1,000,000
New	Student Support	Nursing	Healthcare Training Scholarship Partnership	Kentucky Council on Postsecondary Education	\$700,000
New	Student Support	Nursing	Healthcare Training Scholarship Partnership	Kentucky Council on Postsecondary Education	\$300,000
Renewal	Other	Nursing	Horseman's Wellness Center at Turfway Park 25	Kentucky Racing Health & Welfare Fund	\$10,300
<i>College of Informatics</i>					
New	Applied Research	School of Computing & Analytics	A conversational agent for providing mental health therapy to underserved populations	University of Louisville Research Foundation	\$41,750
New	Applied Research	School of Computing & Analytics	An end-to-end machine learning pipeline for webcam based assessments of cognitive and physical performance	Kentucky Network for Innovation & Commercialization - KYNETIC	\$34,342
<i>Institute for Health Innovation</i>					
New	Basic Research	Institute for Health Innovation	Health Care Career Summer Bridge	Kentucky Council on Postsecondary Education	\$56,300
New	Public Service	Institute for Health Innovation	Kentucky Quest: History in Play â€œ A Game-Based Summer Adventure	Kentucky Historical Society	\$10,000
<i>University Advancement</i>					
Continuation	Public Service	University Advancement	Future Leaders Internship Program (FLIP)	Murray & Agnes Seasongood Foundation	\$28,800

Total Number of Awards This Period: 12/01/2024 - 02/28/2025	20	Total Funds Awarded	\$2,672,682
---	----	---------------------	-------------

Cumulative FY 2025 Total Number of Awards: 07/01/2024 - 02/28/2025	67	Cumulative FY 2025 Total Funds Awarded	\$14,539,498
---	----	---	--------------

REPORT: FUNDRAISING RESOURCES

The following Fundraising Report summarizes fundraising resources committed from July 1, 2024, through April 30, 2025, totaling \$5,597,682 in support of the university.

The report includes:

1. Resources in support of the colleges, Academic Affairs and University Designated programs, Steely Library, Norse Athletics, Institute for Health Innovation/Health Innovation Center, and Student Affairs.
2. Resources for Fiscal Year 2025.

FY25 Fundraising Resources Through 04/30/25	
Designation	FY 2025 at 04/30/2025
Academic Affairs/Univ. Designated	\$1,014,437
Athletics	\$978,824
Chase College of Law	\$1,273,817
College of Arts and Sciences	\$705,471
College of Education	\$100,229
College of Health and Human Services	\$154,156
College of Informatics	\$705,400
Haile College of Business	\$568,769
Honors College	\$3,516
Institute for Health Innov./Health Innov. Ctr.	\$40
Steely Library	\$22,681
Student Affairs	\$70,343
Total	\$5,597,682

POLICY REPORT

The following policy was approved by the President after completion of the process required by the Policy on Policies. The President, in consultation with the General Counsel, has determined that approval of this policy by the Board of Regents is not required per the criteria described in Policy on Policies Section G:

[C]ertain policies require approval by the Board, either because of their strategic significance or due to legal or other external requirements. Such policies include the following:

- The policy establishes or substantially modifies a major university strategic initiative;
- The policy relates directly to the Board's fiduciary responsibilities and/or performance of its governance functions;
- The policy is associated with an issue of significant institutional risk; and/or
- The policy must be approved by the Board of Regents due to legal or other external requirements.

Revisions to policies that were previously approved by the Board must also be approved by the Board, unless they are editorial or other minor revisions as defined in the Policy in Policies.

VACATION/ANNUAL LEAVE

A revision to this policy was approved so that individuals who separate from employment in good standing and later return to work at the University may accrue vacation hours based on total years of University service, without resetting the accrual clock to the more recent re-hire date.

NORTHERN KENTUCKY UNIVERSITY

QUARTERLY FINANCIAL REPORT

FOR THE PERIOD JULY 1, 2024 THROUGH MARCH 31, 2025

Northern Kentucky University
Quarterly Financial Report

Table of Contents

Financial Statements

Statement of Net Position

Statement of Revenues, Expenses and Changes in Net Position

Statements of Fiduciary Net Position and Statements of Changes in Fiduciary Net Position

Management Reports

Statement of Unrestricted Revenue and Expenditures/Transfers by Functional Area

Statement of Unrestricted Revenue and Expenditures/Transfers by Natural Classification

Current Restricted Fund Schedule of Revenues and Expenditures

Schedule of Bonds Payable

Schedule of Current Investments

Northern Kentucky University
A Component Unit of the Commonwealth of Kentucky
Statement of Net Position
As of March 31, 2025 and 2024
(in thousands)

	<u>2025</u>	<u>2024</u>
ASSETS		
Current Assets		
Cash and cash equivalents	\$ 101,929	\$ 98,642
Notes, loans and accounts receivable, net	12,974	11,669
Lease receivable	303	251
Other current assets	<u>4,253</u>	<u>3,862</u>
Total current assets	<u>119,459</u>	<u>114,424</u>
Noncurrent Assets		
Cash and cash equivalents	4,799	975
Investments	18,142	15,562
Notes, loans and accounts receivable, net	937	941
Lease receivable	9,258	9,615
Right to use subscription based IT agreement asset, net	15,306	5,317
Right to use lease asset, net	1,626	1,625
Pension prepaid future service	13,895	16,207
OPEB asset	823	-
Capital assets, net	354,883	350,420
Other noncurrent assets	<u>499</u>	<u>401</u>
Total noncurrent assets	<u>420,168</u>	<u>401,063</u>
Total assets	<u>\$ 539,627</u>	<u>\$ 515,487</u>
DEFERRED OUTFLOWS OF RESOURCES		
Bond refunding loss	\$ 849	1,202
Pension and OPEB	<u>393</u>	<u>740</u>
Total deferred outflows of resources	<u>\$ 1,242</u>	<u>\$ 1,942</u>
TOTAL ASSETS AND DEFERRED OUTFLOWS	<u><u>\$ 540,869</u></u>	<u><u>\$ 517,429</u></u>

Northern Kentucky University
A Component Unit of the Commonwealth of Kentucky
Statement of Net Position
As of March 31, 2025 and 2024
(in thousands)

	<u>2025</u>	<u>2024</u>
LIABILITIES		
Current Liabilities		
Accounts payable and accrued liabilities	\$ 14,356	13,760
Unearned revenue	2,585	1,315
Subscription liabilities-current portion	286	51
Lease liabilities-current portion	96	80
Long-term debt-current portion	1,155	1,038
Other long-term liabilities-current portion	589	522
Total current liabilities	<u>19,067</u>	<u>16,766</u>
Noncurrent Liabilities		
Deposits	42	42
Subscription based IT agreement liabilities	14,409	4,925
Lease liabilities	1,409	1,448
Long-term debt	276,365	294,977
Other long-term liabilities	604	654
Net pension and OPEB liabilities	1,673	2,043
Total noncurrent liabilities	<u>294,502</u>	<u>304,089</u>
Total liabilities	<u>\$ 313,569</u>	<u>320,855</u>
DEFERRED INFLOWS OF RESOURCES		
Service agreements	\$ 1,692	1,920
Lease inflows	9,153	9,577
Bond Refunding Gain	1,757	-
Pension and OPEB	897	335
Total deferred inflows of resources	<u>\$ 13,499</u>	<u>11,832</u>
NET POSITION		
Net investment in capital assets	\$ 262,685	246,564
Restricted		
Nonexpendable	9,030	7,616
Expendable	10,875	9,227
Unrestricted	<u>(68,789)</u>	<u>(78,665)</u>
Total net position	<u>\$ 213,801</u>	<u>\$ 184,742</u>
TOTAL LIABILITIES, DEFERRED INFLOWS AND NET POSITION	<u><u>\$ 540,869</u></u>	<u><u>\$ 517,429</u></u>

Northern Kentucky University
A Component Unit of the Commonwealth of Kentucky
Statement of Revenues, Expenses and Changes in Net Position
For the Quarters Ended March 31, 2025 and 2024
(in thousands)

	<u>2025</u>	<u>2024</u>
OPERATING REVENUES		
Student tuition and fees (net of scholarship allowances of \$60,687 in 2025 and \$42,250 in 2024)	\$ 99,407	\$ 109,591
Federal grants and contracts	3,823	3,474
State and local grants and contracts	3,393	2,654
Nongovernmental grants and contracts	2,613	2,594
Sales and services of educational departments	4,497	3,774
Auxiliary enterprises		
Housing and food service (net of scholarship allowances of \$2,741 in 2025 and \$953 in 2024)	6,917	8,025
Other auxiliaries	2,767	2,766
Other operating revenues	8,009	8,419
Total operating revenues	<u>131,426</u>	<u>141,297</u>
OPERATING EXPENSES		
Educational and general		
Instruction	73,576	70,805
Research	2,090	1,992
Public service	11,360	9,785
Libraries	4,444	4,705
Academic support	15,730	15,614
Student services	19,642	19,784
Institutional support	20,362	22,658
Operation and maintenance of plant	13,624	11,470
Depreciation and amortization	13,743	13,090
Student aid	8,933	23,168
Auxiliary enterprises		
Housing and food service	5,731	3,680
Other auxiliaries	883	827
Auxiliary depreciation and amortization	3,136	3,156
Other expenses	121	248
Total operating expenses	<u>193,375</u>	<u>200,982</u>
Net loss from operations	<u>(61,949)</u>	<u>(59,685)</u>
NONOPERATING REVENUES (EXPENSES)		
State appropriations	55,571	51,945
Federal grants and contracts	17,828	13,074
State and local grants and contracts	17,965	12,908
Private gifts and grants	85	118
Investment income	4,943	5,424
Interest on debt	(6,192)	(6,743)
Other nonoperating expenses	856	(1,402)
Net nonoperating revenues	<u>91,056</u>	<u>75,324</u>
Gain/(loss) before other revenues, expenses, gains or losses	<u>29,107</u>	<u>15,639</u>
Capital appropriations	13,769	2,535
Capital grants and gifts	529	1,051
State Endowment match	690	-
Total other revenues	<u>14,988</u>	<u>3,586</u>
Change in net position	<u>44,095</u>	<u>19,225</u>
NET POSITION-BEGINNING OF YEAR	<u>169,706</u>	<u>165,517</u>
NET POSITION-END OF YEAR	<u><u>\$ 213,801</u></u>	<u><u>\$ 184,742</u></u>

Northern Kentucky University
A Component Unit of the Commonwealth of Kentucky
Fiduciary Funds
Statement of Fiduciary Net Position
For the Quarters Ended March 31, 2025 and 2024
(in thousands)

	<u>2025</u>	<u>2024</u>
ASSETS		
Cash and cash equivalents	\$ 16,461	\$ 15,261
Total assets	<u>16,461</u>	<u>15,261</u>
LIABILITIES		
Accounts payable and other liabilities	-	-
Total liabilities	<u>-</u>	<u>-</u>
NET POSITION		
Restricted for:		
Individuals, organizations and other governments	<u>16,461</u>	<u>15,261</u>
Total net position	<u><u>\$ 16,461</u></u>	<u><u>\$ 15,261</u></u>

Northern Kentucky University
A Component Unit of the Commonwealth of Kentucky
Fiduciary Funds
Statements of Changes in Fiduciary Net Position
For the Quarters Ended March 31, 2025 and 2024
(in thousands)

	<u>2025</u>	<u>2024</u>
ADDITIONS		
In-lieu fees	\$ 1,472	\$ 248
Investment income	<u>571</u>	<u>603</u>
Total additions	<u>2,043</u>	<u>851</u>
DEDUCTIONS		
Contract expense	999	797
Land & Right of Way	-	141
Administrative fees	<u>88</u>	<u>15</u>
Total deductions	<u>1,087</u>	<u>953</u>
Net decrease in fiduciary net position	956	(102)
Net position - beginning	<u>15,505</u>	<u>15,363</u>
Net position - ending	<u><u>\$ 16,461</u></u>	<u><u>\$ 15,261</u></u>

NORTHERN KENTUCKY UNIVERSITY
Current Fund Unrestricted Revenues and Expenses/Transfers by Functional Area
For the Period from July 1, 2024 to March 31, 2025
With Comparative Prior Year Data
(in thousands)

	2025				2024			
	Original Budget	Revised Budget	Actual 3/31/25	% Revised	Original Budget	Revised Budget	Actual 3/31/24	% Revised
Revenue								
Educational and General								
Student Tuition and Fees	\$ 168,691	\$ 168,630	\$ 160,094	95%	\$ 164,865	\$ 164,235	\$ 153,497	93%
State Appropriations	69,464	69,464	55,571	80%	64,931	64,931	51,945	80%
Sales and Services	5,207	5,513	4,497	82%	4,565	4,809	3,774	78%
Other	15,183	14,938	11,324	76%	14,492	15,278	12,144	79%
Total Ed and General	258,545	258,545	231,486	90%	248,853	249,253	221,360	89%
Auxiliary Enterprises								
Revenue Sources	15,886	15,886	12,299	77%	15,630	15,630	11,654	75%
Total Auxiliary Enterprises	15,886	15,886	12,299	77%	15,630	15,630	11,654	75%
Total Revenue	\$ 274,431	\$ 274,431	\$ 243,785	89%	\$ 264,483	\$ 264,883	\$ 233,014	88%
Expenses/Transfers								
Educational and General								
Instruction	\$ 94,709	\$ 99,698	\$ 71,077	71%	\$ 94,536	\$ 97,756	\$ 69,915	72%
Research	578	615	371	60%	717	804	551	69%
Public Service	8,651	8,661	6,209	72%	8,612	9,031	5,883	65%
Libraries	5,450	5,272	4,318	82%	5,755	5,418	4,662	86%
Academic Support	27,189	20,699	15,327	74%	27,314	20,015	16,018	80%
Student Services	24,721	24,423	17,853	73%	23,930	23,571	19,417	82%
Institutional Support	23,265	25,727	18,601	72%	28,441	32,042	16,113	50%
Oper. and maint. of plant	21,222	20,674	12,681	61%	18,666	17,534	11,531	66%
Student Financial Aid	39,790	39,211	36,294	93%	42,160	41,046	39,769	97%
Other	1,001	893	22	2%	1,004	1,408		0%
Transfers								
Mandatory: Debt Service	16,048	16,048	15,989	100%	10,442	8,386	7,174	86%
Mandatory: Other	-	6	(1)	-17%		7	(3)	-43%
Nonmandatory	(96)	649	680	105%	2,707	5,117	3,675	72%
Total Educ and General	262,528	262,576	199,421	76%	264,284	262,135	194,705	74%
Auxiliary Enterprises								
Auxiliary expenses	8,902	8,835	5,877	67%	8,555	8,377	5,512	66%
Transfers								
Mandatory: Debt service	7,601	7,601	7,575	100%	7,201	7,210	7,186	100%
Nonmandatory	200	219	(87)	-40%	550	568	271	48%
Total Auxiliary Enterprises	16,703	16,655	13,365	80%	16,306	16,155	12,969	80%
Total Expenses/Transfers	\$ 279,231	\$ 279,231	\$ 212,786	76%	\$ 280,590	\$ 278,290	\$ 207,674	75%
Addition to (use of) net position	\$ (4,800)	\$ (4,800)	\$ 30,999		\$ (16,107)	\$ (13,407)	\$ 25,340	

NORTHERN KENTUCKY UNIVERSITY
Current Fund Unrestricted Revenues and Expenses/Transfers by Natural Classification
For the Period from July 1, 2024 to March 31, 2025
With Comparative Prior Year Data
(in thousands)

	2025				2024			
	Original Budget	Revised Budget	Actual 3/31/25	% Revised	Original Budget	Revised Budget	Actual 3/31/24	% Revised
Revenue								
Educational and General								
Student Tuition and Fees	\$ 168,691	\$ 168,630	\$ 160,094	95%	\$ 164,865	\$ 164,235	\$ 153,497	93%
State Appropriations	69,464	69,464	55,571	80%	64,931	64,931	51,945	80%
Sales and Services	5,207	5,513	4,497	82%	4,565	4,809	3,774	78%
Other	15,183	14,938	11,324	76%	14,492	15,278	12,144	79%
Total Ed and General	<u>258,545</u>	<u>258,545</u>	<u>231,486</u>	90%	<u>248,853</u>	<u>249,253</u>	<u>221,360</u>	89%
Auxiliary Enterprises								
Revenue Sources	15,886	15,886	12,299	77%	15,630	15,630	11,654	75%
Total Auxiliary Enterprises	<u>15,886</u>	<u>15,886</u>	<u>12,299</u>	77%	<u>15,630</u>	<u>15,630</u>	<u>11,654</u>	75%
Total Revenue	<u>\$ 274,431</u>	<u>\$ 274,431</u>	<u>\$ 243,785</u>	89%	<u>\$ 264,483</u>	<u>\$ 264,883</u>	<u>\$ 233,014</u>	88%
Expenses/Transfers								
Salary and Wages	\$ 104,540	\$ 105,353	\$ 79,655	76%	\$ 109,606	\$ 109,741	\$ 81,196	74%
Benefits	33,905	33,940	21,970	65%	37,348	36,703	23,180	63%
Contracted Services	29,653	29,724	19,621	66%	25,972	26,056	17,431	67%
Operating/nonoperating	36,195	34,708	23,371	67%	32,463	31,820	20,282	64%
Utilities	7,412	7,412	4,259	57%	7,412	7,412	4,026	54%
Capital	3,428	3,805	2,964	78%	4,174	3,669	3,004	82%
Student Financial Aid	40,345	39,766	36,790	93%	42,715	41,601	40,252	97%
Debt service	23,649	23,649	23,564	100%	17,643	15,596	14,360	92%
Other transfers	104	874	592	68%	3,257	5,692	3,943	69%
Total Expenses/Transfers	<u>\$ 279,231</u>	<u>\$ 279,231</u>	<u>\$ 212,786</u>	76%	<u>\$ 280,590</u>	<u>\$ 278,290</u>	<u>\$ 207,674</u>	75%
Addition to (use of) net position	<u>\$ (4,800)</u>	<u>\$ (4,800)</u>	<u>\$ 30,999</u>		<u>\$ (16,107)</u>	<u>\$ (13,407)</u>	<u>\$ 25,340</u>	

NORTHERN KENTUCKY UNIVERSITY

Current Restricted Fund

Schedule of Actual Revenues and Expenditures

For the Period from July 1, 2024 to March 31, 2025

With Comparative Prior Year Data

	Fiscal Year To Date 3/31/25	Fiscal Year To Date 3/31/24	Difference	Percentage Change	Fiscal Year 2024 Final
Revenues by Source					
Federal Grants & Contracts	\$ 3,348,806	\$ 2,949,571	\$ 399,235	14%	\$ 4,429,610
State and Local Grants & Contracts	3,545,600	2,697,965	847,635	31%	4,431,637
Nongovernmental Grants & Contracts	730,373	922,462	(192,089)	-21%	1,388,490
Federal Financial Aid Programs	18,386,642	13,803,632	4,583,010	33%	14,986,855
State Financial Aid Programs	17,915,420	12,864,241	5,051,179	39%	13,064,224
NKU Foundation Subgrants	2,112,243	1,968,572	143,671	7%	2,763,545
Agency Subgrants	38,923	60,201	(21,278)	-35%	83,041
Total Revenues	\$ 46,078,007	\$ 35,266,644	\$ 10,811,363	31%	\$ 41,147,402
Expenditures by Function					
Instruction	\$ 1,182,409	\$ 1,150,562	\$ 31,847	3%	\$ 1,598,933
Research	1,719,787	1,600,889	118,899	7%	2,436,943
Public Service	5,058,917	3,873,557	1,185,360	31%	5,631,957
Libraries	42,364	43,007	(643)	-1%	45,194
Academic Support	520,474	327,608	192,866	59%	532,227
Student Services	1,071,664	846,648	225,016	27%	1,146,870
Institutional Support	826,554	854,400	(27,846)	-3%	1,142,314
Operation & Maintenance of Plant	-	2,995	(2,995)	-100%	2,246
Student Financial Aid	36,615,177	27,191,443	9,423,734	35%	28,685,107
Total Expenditures	\$ 47,037,346	\$ 35,891,109	\$ 11,146,238	31%	\$ 41,221,791

NORTHERN KENTUCKY UNIVERSITY
Schedule of Bonds Payable
Through the Period Ended March 31, 2025

	<u>Date Issued</u>	<u>Maturity Date</u>	<u>Original Indebtedness</u>	<u>Outstanding Indebtedness</u>	<u>Principal Due This Fiscal Year</u>	<u>Interest Due This Fiscal Year</u>
GENERAL RECEIPTS BONDS*						
Series A 2014	01/07/2014	09/01/2024	47,375,000		2,340,000	58,500
Series A 2016	05/17/2016	09/01/2027	25,765,000	9,575,000	2,975,000	353,700
Series B 2016	08/25/2016	09/01/2028	15,225,000	7,680,000	1,750,000	265,694
Series A 2019	11/12/2019	09/01/2044	37,870,000	33,725,000	1,115,000	1,142,725
Series A 2020	11/04/2020	09/01/2027	5,775,000	2,615,000	825,000	90,825
Series B 2020	11/04/2020	09/01/2027	3,440,000	1,555,000	490,000	43,500
Series A 2021	04/20/2021	09/01/2050	205,450,000	184,955,000	4,980,000	5,512,764
Series B 2021	10/21/2021	09/01/2030	5,025,000	3,515,000	525,000	113,613
Series A 2024	09/01/2024	09/01/2033	24,890,000	24,890,000	-	1,057,825
TOTAL BONDS			<u>370,815,000</u>	<u>268,510,000</u>	<u>15,000,000</u>	<u>8,639,146</u>
OTHER FINANCING ARRANGEMENTS						
Energy Mangement Lease	01/24/2019	11/24/2030	4,087,706	2,204,493	337,496	64,369
IT Equipment Financing	10/01/2023	01/01/2029	2,248,806	1,499,204	374,801	-
Athletic Equipment Financing	10/05/2023	11/01/2025	12,000	8,000	4,000	-
TOTAL OTHER FINANCING ARRANGEMENTS			<u>6,348,512</u>	<u>3,711,697</u>	<u>716,297</u>	<u>64,369</u>
TOTAL BONDS AND OTHER FINANCING			<u>\$ 377,163,512</u>	<u>\$ 272,221,697</u>	<u>\$ 15,716,297</u>	<u>\$ 8,703,515</u>

NORTHERN KENTUCKY UNIVERSITY
Schedule of Investments
As of March 31, 2025

	YTD Average Balance	YTD Yield	Maturity Date
State investments*			
State Investment Short Term Pool - General Receipts	\$ 38,278,230	4.71%	N/A
State Investment Intermediate Term Pool - General Receipts	19,283,819	4.81%	N/A
State Trust & Agency	645,754	0.00%	N/A
State Investment Bond Funds	-	0.00%	N/A
Total state investments	<u>58,207,804</u>		
Local Investments			
Bank Balances	44,119,300	4.70%	N/A
Bank Balances - Nonpooled	817,646	0.63%	N/A
Total local investments	<u>44,936,947</u>		
Total state and local investments	<u>\$ 103,144,750</u>		

*Invested at the state by the Office of Financial Management in investment pools.

Northern Kentucky University

Department of Intercollegiate Athletics 2024-25 Report

The mission of NKU Athletics is to advance the University's vision while focusing on the well-being of our student-athletes as we prepare and empower each of them for academic and competitive success at NKU and beyond. We are committed to serving and engaging the University and local community while preserving and establishing meaningful and enduring relationships with alumni, friends and fans.

Academic Excellence

Meeting one of the three benchmarks below is required to earn the NCAA academic based revenue distribution. For 2024-25, NKU Athletics met all of the three benchmarks and will receive an NCAA distribution in Summer 2025.

- Graduation success rate (GSR) holds institutions accountable for student-athletes who transfer to their school. GSR does not penalize institutions for student-athletes that leave the institution in good academic standing and eligible.
Benchmark of GSR (2017-18) at or above 90% was met. NKU Athletics had a GSR of 98%. This is the highest rate ever for NKU.
- Federal graduation rate (FGR) accounts for first-year, full-time student-athletes who entered an institution on athletics aid and graduated from that institution within six years.
Benchmark of FGR (2017-18 cohort) at 13 percentage points or more above the general student body was met. NKU student-athlete FGR exceeded the general student body by 28% for the cohort (student-athlete FGR 78%, general student body FGR 50%).
- Academic progress rate (APR) is the measure of student-athletes remaining academically eligible and NKU retaining them term to term.
Benchmark of APR (2023-24) of 985 or better was met. NKU Athletics had an APR of 994.

NKU Athletics aims to achieve a student-athlete GPA that is at or above a 3.2 and higher than the undergraduate student body each semester. For the Fall 2024 semester, NKU student-athletes achieved a 3.359 department GPA that was above the undergraduate student body GPA of 3.11.

18 of 19 teams earned above a 3.04 GPA. Forty-four student-athletes achieved a perfect 4.0 GPA and 262 student-athletes earned a GPA of 3.0 or higher (over 81%).

Highest team GPA:

- Women's Basketball = 3.696

Spring 2025 semester GPA was not final as of the day of submitting this report.

In addition to monitoring GPA and graduation rates, Athletics collaborated with university partners and encouraged student-athletes to attend events that provide life skills programming and prepare students for careers after college. The following are events student-athletes were encouraged to attend.

University activities:

- NKU Care Closet Dress to Impress event – September 4, 2024
- Fall Career Fairs hosted by NKU Career Services– September 13, 25, 26 and October 2, 2024

- Career Fair Prep Fest presented by NKU Career Services – September 23, 2024
- Teaching Kitchen – Free Cooking Class in partnership with NKU Dining, NKU Fuel and La Soupe – October 23, 2024
- How to Buy Your First Home – November 7, 2024 presented by Haile College of Business
- The Career Expo hosted by NKU Career Services – February 19 -20, 2025

Athletics planned activities:

- Financial Literacy presentation in conjunction with Key Bank – March 28, 2025
- Horizon League Nutrition Webinar – March 31, 2025
- Athletics Career Preparation Presentation presented by Western & Southern Financial Group – April 10, 2025

Community and Alumni Engagement

Sports programs recorded 3,551 hours of community service with participation coming from baseball, men's basketball, women's basketball, cheerleading, men's cross country/track & field, women's cross country/track & field, dance, men's golf, women's golf, men's soccer, women's soccer, softball, stunt, men's triathlon, women's triathlon, and women's volleyball.

NKU Athletics hosted events that engaged with former student-athletes, donors and fans. Those events included:

- Hoops & Scoops on October 3, 2024
- Head Coaches & AD Dinner on November 13, 2024
- David Lee Holt Athletics Hall of Fame induction ceremony on January 11, 2025
- The student-athlete alumni reunion took place in conjunction with the women's and men's basketball double header on January 11, 2025. During those games, NKU former coach and longtime athletics director, Jane Meier, was honored with the hanging of a banner in Truist Arena. Athletics also celebrated the 2000 National Championship women's basketball team at the games.

Competitive Excellence

Please refer to the accompanying *Year in Review* for detailed team updates and conference awards. The highlights begin with sports whose Horizon League championships had not concluded at the time of the 2023-24 report submission. As of this report's submission date, baseball has not yet completed its 2025 season.

Facilities

The following facility renovations were completed this year:

- Baseball Field
 - New equipment: new video system AWRE, cabling
 - New signage added, outside advertising
 - Left field and center field windscreens (replaced due to the storm)
 - Patch repairs at first and second base

- New sponsor banners
- Branding banners on wall and third base dugout
- Painted dugout and seating area
- Batting cage renovations: cage nets, tension cable
- Replaced portions of dugout flooring
- Media tent
- Softball Field
 - New signage recognizing the NCAA participation (replaced due to the storm)
 - Horizon League banners on the fence (replaced due to the storm)
 - Batters eye windscreen
 - New sponsor banners
 - Helmet rack for home dugout
 - Sod replacement
 - Batting cage renovations: cage nets, padding, tension cables
- Soccer Stadium
 - Scoreboard plugin on field level
 - Scoreboard signage upgrade
 - Two practice nets
 - New chairs and sitting area
 - Additional sponsor banners added to concourse
 - New windscreens (replaced due to the storm)
- Truist Arena
 - Basketball Huddl camera install
 - New second row courtside seating and bench seating
 - New signage in the arena, vault
 - Enhance storage area with additional shelving and storage bays
 - New student-athlete mental wellness area
 - Group study area
- Regents
 - New graphics
- Regents – Softball
 - Coaches office suite was remodeled: new floor, seating, graphics
- Regents – Volleyball
 - New graphics and painting in the locker room

NCAA Compliance

NKU self-reported three violations involving three different sports. The violations submitted to the NCAA were considered minor.

In the sport of baseball, a new assistant coach was involved in a countable athletically related activity with a student-athlete prior to the academic year. The NCAA penalty included institutional rules education and reduction in athletic activity for the involved student-athlete.

In the sport of women's track, a transfer student-athlete participated in practices activities prior to completing all NCAA forms. The NCAA penalty included institutional rules education.

In the sport of softball, a prospective student-athlete took an official visit without being placed on the institution's IRL – a NCAA requirement. The NCAA penalty included institutional rules education for the coaching staff.

Revenue Generation

Revenue from home tournaments increased by \$8,555.00 due to the addition of a women's golf tournament in Florida this year. The women's program plans to continue hosting the tournament and may consider adding a similar event for the men's golf program in the future.

Overall, revenue from sport ticket sales increased by \$12,619.14 compared to the previous year. We expect continued growth, driven by the addition of women's stunt and men's volleyball programs. The women's stunt team is planning its first home competition, while the men's volleyball team will compete in its inaugural season in FY26.

Please note, revenue generation will continue to be a main priority for Athletics in FY26. Our staff are diligently working to identify new revenue streams, enhance existing programs and events, and leverage strategic partnerships to drive growth.

Storytelling

Athletics improved our reach through an increase in new followers, impressions, and interactions across all NKU Athletics social media accounts.

- X
 - Athletics - 40K views on "Victors 2025" posts
 - Baseball - 209K views, 1.5K likes on Mav Mic'd Up
 - Men's Basketball - 91.5K views on Tae Dozier signing announcement
 - Women's Basketball - 40K total views on posts from win over Cleveland State
 - Softball - 18K views, 200+ interactions on Morgan's first win
 - Softball - 5.6K views, 100+ interactions on black script jersey reveal
- Instagram - since August 1, 2024
 - Athletics- 164.3K reach, 7.2K interactions, 3.3K link clicks (up 18.8%), 28.2K visits (up 26.5%), 1.2K new follows
 - Baseball: 74.6K, 9.9K interactions, 31.8K visits, 717 follows
 - Men's Basketball: 176.4K reach (up 51%), 30.2K interactions, 36.1K visits, 941 new follows
 - Women's Basketball: 166.4K reach (up 468.3%), 24.8K interactions, 17.4K visits (up 62%), 488 new follows
 - Cross Country/Track & Field: 58.3K reach (up 126.4%), 7.3K interactions, 22K visits (up 20%), 581 follows
 - Men's Golf: 19.4K reach (up 103%), 1.3K interactions, 4.2K visits (up 29%), 266 follows
 - Women's Golf: 56K reach (up 167.5%), 5.1K interactions, 7.4K visits, 256 follows
 - Men's Soccer: 89K reach (up 261%), 3.8K interactions, 34.2K visits (up 12.5%), 733 follows
 - Women's Soccer: 72.7K reach (up 140.4%), 7.7K interactions, 26K visits (up 50%), 602 follows
 - Tennis: 27.1K reach (up 61%), 4.8K interactions, 5.6K page visits (up 7%), 148 new followers
 - Volleyball: 67.5K reach (up 158%), 6.8K interactions, 14.7K visits (up 5%), 1.1K new follows

- Facebook - since August 1, 2024
 - Athletics: 520.7K reach, 15.1K interactions, 33.6K link clicks, 517 new followers (up 21%)
 - Baseball: 33.7K reach, 8K interactions, 6.9K visits, 131 follows
 - Men's Basketball: 150.7K reach, 16.3K interactions, 743 clicks, 36K visits, 810 new follows (up 23.5%)
 - Women's Basketball: 50.3K reach, 15.6K interactions (up 14.3%), 577 clicks (up 12%), 178 new follows
 - Cross Country/Track & Field: 25.3K reach (up 14%), 8.4K interactions (up 70%), 904 clicks (up 39%), 91 follows
 - Men's Golf: 6.4K reach, 1.4K interactions (up 116.8%), 1.2K visits, 28 new follows
 - Women's Golf: 10.6K reach, 4.3K interactions (up 44%), 197 clicks, 2K visits (up 42%), 46 follows
 - Men's Soccer: 13K reach (up 9.1%), 1.7K interactions (up 61%), 3.2K visits (up 58%), 48 follows
 - Women's Soccer: 22.8K reach, 9K interactions (up 40%), 166 clicks, 6.3K visits (up 51%), 93 follows
 - Softball: 59.7K reach, 23,2K interactions (up 76%), 2K link clicks (up 222%), 13.9K visits (up 11%), 363 follows (up 3%)
 - Swimming: 3.8K reach, 1K interactions (up 2.3K%, 1.5K visits (up 304%), 60 new follows
 - Tennis: 5.7K reach, 1.9K interactions (up 70%), 737 page visits, 45 new followers
 - Volleyball: 15.3K reach, 4.8K interactions (up 33%), 68 clicks, 3.3K visits (up 32.5%), 110 follows (up 60%)



**NORTHERN KENTUCKY UNIVERSITY
ATHLETICS**

2024-2025 ANNUAL REVIEW





2024-2025 ANNUAL REVIEW

OUTDOOR TRACK AND FIELD

In the 2024 outdoor season, Erin Starks had an incredible performance at the Tennessee Invite, breaking NKU's 100m hurdles record twice in the same meet, grabbing a fifth-place finish with a time of 13.76.

Julia Pohl continued her great season at the meet, claiming fifth in the high jump.

At the Inaugural Norse Track & Field Invitational, plenty of Norse set personal bests, including Julia Pohl, Meredith Goff, Cameron Bitterman, Summit Northrup, and Sophia DeLiso, while plenty of others recorded standout performances as well.



Outdoor Championship

At the Horizon League Outdoor Track & Field Championships, NKU sent 16 athletes across 21 entries to the final day to compete for a gold medal.

In the women's 200m race, NKU took the top two spots as Erin Starks and Meredith Goff claimed gold and silver, respectively.

Northern Kentucky earned first place in the women's 4x100m relay by clocking at 46.46.

On the men's side, Natnael Weldemichael made history by setting a new championship record and taking the top spot in the men's 5000m run by clocking in at 14:18.43.

The NKU women finished fifth in the championship with 78 points, while the men finished seventh with 22 points.



Horizon League Honorees

Olivia Kennedy - *Outdoor All-Academic Team,*

Jacquelyn Witt - *Outdoor All-Academic Team,*

Meredith Goff - *Outdoor All-Academic Team Honorable Mention,*

Julia Pohl - *Outdoor All-Academic Team Honorable Mention,
Outdoor Field Athlete of the Week (4/16)*

Layla Henderson - *Women's Freshman of the Year / Running*

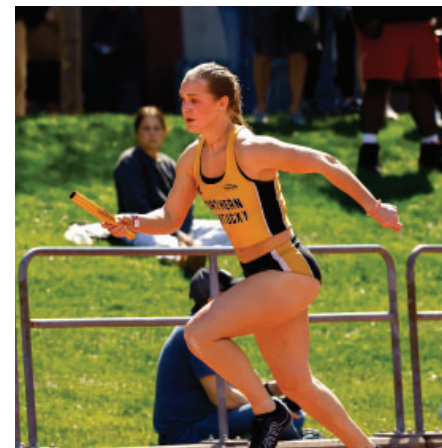

SOFTBALL

Northern Kentucky Softball's 27-22 record marked the best in the NCAA Division I Era for Northern Kentucky, and their best record since the 2012 season. Their 14-10 conference record was their second-best mark in conference play since joining the Horizon League. Key performers included Ella LeMonier, who batted .384 and stole 19 bases; Olivia Pastin, who had 21 extra-base hits; and Lauryn Hicks, who led the team with 13 wins and a 3.09 ERA.

The Norse earned their second-ever win over a power conference school on March 11th, when they hosted and defeated the Michigan Wolverines 3-2. NKU also re-wrote the record book with a six-game conference winning streak, completing back-to-back sweeps of Green Bay and Purdue Fort Wayne in late March. It marked NKU's longest winning streak in conference play in the NCAA Division I era.



Horizon League Honorees

Maddie Lacer - *Co-Defensive Player of the Year, Sportsmanship Award, All-Academic Team, All-League Second Team*

Ella LeMonier - *All-League First Team, All-Academic Team, Player of the Week (3/26)*

Jena Rhoads - *All-League First Team*

Lauryn Hicks - *All-League Second Team, Pitcher of the Week (3/13)*

Olivia Pastin - *All-League Second Team, Player of the Week (3/13)*

Brooklyn Ballis - *All-League Freshman Team, Pitcher of the Week (3/26)*

Trinity Robertson - *Player of the Week (2/20)*

Madisyn Eads - *Pitcher of the Week (3/5)*





Tournament Run

After claiming a four seed in the Horizon League Championship, Northern Kentucky fell to Robert Morris in their first game, 7-2.

Tied with IU Indianapolis 2-2 in the sixth inning and staring down an early exit, Lexy Morris scored the game-winning run on a passed ball as the Norse started a magical run to the Horizon League Championship game.

Olivia Pastin went 3-3 and homered as the Norse took down Oakland the following Friday, and a six-run fifth inning against the hosts, Youngstown State, helped the Norse clinch a spot in the semifinals.

The Norse then defeated Robert Morris in the semis behind a complete game shutout from Lauryn Hicks, winning 5-0.

Needing to win both games to claim a Horizon League Championship title, Trinity Robertson delivered in a tie game in the top of the seventh, hitting a game-winning RBI single that brought the Norse just one game away from being crowned Horizon League Champions again.

But in the season finale, the Norse fell to Cleveland State, 6-1, ending their magical run.



BASEBALL

Northern Kentucky Baseball authored one of the most remarkable turnarounds in NCAA history, capping a four-year climb with a Horizon League Tournament title and the program's first-ever NCAA Tournament appearance in 2024. After going winless during the COVID-shortened 2020 season, the Norse steadily improved year-over-year, notching 17 wins in 2021, 19 in 2022, and setting a then-Division I era record with 30 wins in 2023. The 2024 season saw NKU shatter that mark with 35 victories, culminating in a Horizon League Championship.

The Norse delivered a signature moment in March, earning the program's first series win over a power conference opponent. NKU stunned the college baseball world by taking two of three on the road from SEC member Missouri. After a 3-1 victory in the series opener, the Norse closed the series with a thrilling 16-15 comeback win to secure the historic result.

Liam McFadden-Ackman led the individual charge, earning Horizon League Player of the Year honors and a First Team All-League selection. He led the conference in home runs, RBI, runs scored, and walks. He was joined on the First Team by John Odom, Cleary Simpson, Treyvin Moss, and Tanner Gillis.

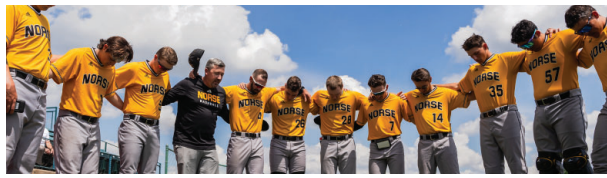

NKU also had a strong presence on the Second Team with Tyler Shaneyfelt, Mitch Wood, and Clay Brock earning honors, while Jake Paulick was recognized on the All-Freshman Team. Head Coach Dizzy Peyton was named Horizon League Co-Coach of the Year.

NKU powered through the Horizon League Tournament with wins over Milwaukee, Wright State, and a commanding 23-5 championship victory against Youngstown State. Five Norse were named to the All-Tournament Team: Clay Brock, Logen Devenport, Tanner Gillis, Tyler Shaneyfelt, and Treyvin Moss, who was named Tournament MVP.



In the NCAA Tournament, NKU matched up against eventual national champion No. 1 Tennessee and a strong Southern Miss squad, showing resilience before their elimination.

Following the NCAA Regionals, the Norse made national headlines when Tennessee Head Coach Tony Vitello gifted the banners from the regional to Ryan “Mav” Mavriplis, NKU’s special assistant to the head coach and head team manager, who has Down syndrome. NKU baseball participates annually in the Buddy Walk and is routinely commended for its community impact.

To cap off a historic year, pitcher Tanner Gillis signed with the Milwaukee Brewers in September, becoming the first Norse player to ink an MLB contract since 2022.

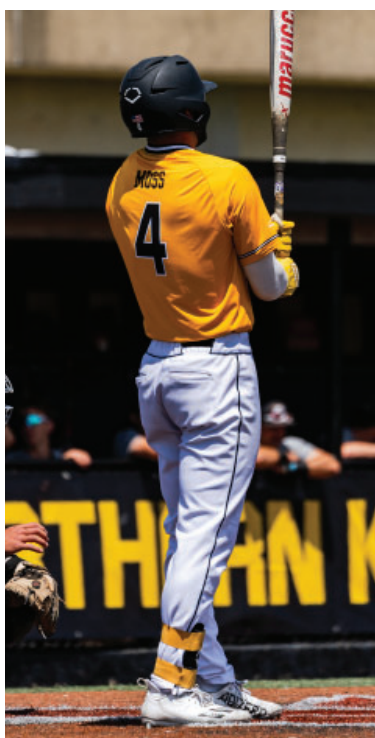

Horizon League Honorees

Liam McFadden-Ackman – *Horizon League Player of the Year*
First Team All-League

John Odom – *First Team All-League*

Cleary Simpson – *First Team All-League*

Treyvin Moss – *First Team All-League*
Horizon League Championship MVP

Tanner Gillis – *First Team All-League*
All-Tournament Team

Tyler Shaneyfelt – *Second Team All-League*
All-Tournament Team

Mitch Wood – *Second Team All-League*

Clay Brock – *Second Team All-League*
All-Tournament Team

Jake Paulick – *Horizon League All-Freshman Team*

Logen Devenport – *All-Tournament Team*

Dizzy Peyton – *Horizon League Co-Coach of the Year*



CROSS COUNTRY

Northern Kentucky Men's and Women's Cross Country kicked off the 2024 season with a bang, as both teams won the 41st annual Queen City Invitational, and Natnael Weldemichael and Grace Biddle won individual titles.

NKU's sweep in the Queen City Invitational, hosted at NKU's Valhalla course, was the first for any program in 18 years.

The Northern Kentucky women kept the hot streak going, following up their Queen City Invitational victory with another team win at Wright State's Baumer Classic.

Their back-to-back wins was a first-ever feat in the Division I era for head coach Steve Kruse's program.

Biddle finished third in the meet, with freshman standout Brittany Arnold close behind her, finishing fourth.



Both men's and women's squads finished in third place at the IU Indy Jaguar Invitational, as Natnael Weldemichael continued his spectacular season with another individual meet victory.

Colton O'Hara followed Weldemichael in third place.

Biddle placed second overall on the women's side, finishing 17 seconds ahead of the third-place finisher. Arnold led the rest of NKU's top seven, finishing fifth, as all of NKU's runners finished in the top 19.



Horizon League Honorees

Natnael Weldemichael - *All-League First Team*

Colton O'Hara - *All-League Second Team,
All-Academic Honorable Mention*

Brittany Arnold - *Women's Freshman of the Week (9/24)*



History at the League Championships

At the 2024 Horizon League Cross Country Championships, Northern Kentucky's men's team finished in fifth place, with Natnael Weldemichael and Colton O'Hara recording top-ten finishes.

The team's finish was their best since the 2018 season when they finished in fourth place.

Weldemichael's second-place finish was the second-highest for NKU since Andrew Schille won the league meet in 2017. 2024 marked the first time that NKU's men's team had a pair of All-League honorees.

On the women's side, Northern Kentucky finished eighth with three top-50 finishes (Brittany Arnold, Julia Verhoff, Carlie Condit).

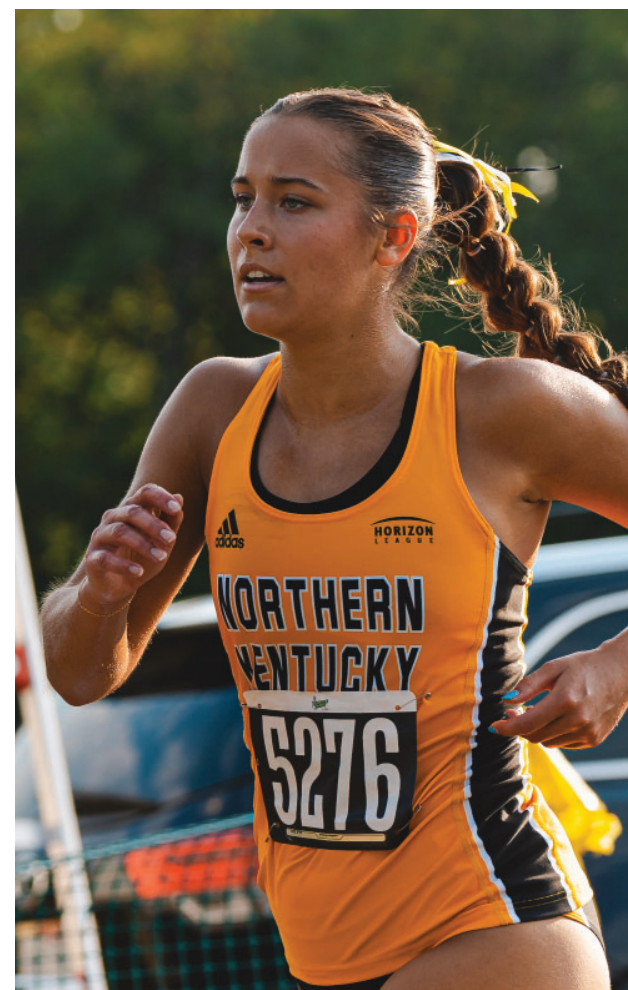

WOMEN'S SOCCER

Northern Kentucky Women's Soccer continued its strong tradition of success with another standout season in 2024, making a return trip to the Horizon League Championship match for the second consecutive year.

The Norse posted a 12-7-1 overall record and an 8-1-1 mark in conference play to earn the No. 2 seed in the Horizon League Tournament.

NKU closed the regular season on fire, finishing unbeaten in its final nine matches—tied for the longest active streak in the nation at the time. In the Horizon League semifinals, the Norse edged Detroit Mercy in a 1-0 defensive battle to advance to the title match.



Horizon League Honorees

Lydia Self – Horizon League Defensive Player of the Year
All-League First Team
Bobby Fong Award Recipient

Lilly Yordy – All-League First Team

Kaya Vogt – All-League Second Team

Caitlin Evans – All-Freshman Team



Four Norse earned Horizon League honors following the regular season.

Lydia Self repeated as the Horizon League Defensive Player of the Year and was named to the All-League First Team for the second straight season. She also earned the Bobby Fong Award, given to the student-athlete or team that best represents the Horizon League and its core values of integrity, respect and stewardship.

Joining her on the First Team was standout forward Lilly Yordy, who finished top 10 in the league in shots, goals, and shots on goal, while leading the conference in assists with seven.

Midfielder Kaya Vogt earned Second Team recognition, and freshman defender Caitlin Evans was named to the All-Freshman Team.



MEN'S SOCCER

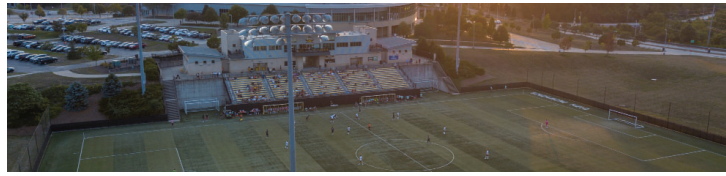

In the squad's first game of the season at NKU Soccer Stadium, the Norse crowd showed up as they set the largest home attendance for an NKU Men's Soccer match since 2015, as 509 fans came out to see the Norse take on former GLVC foe Bellarmine.

NKU's home crowd was consistently supportive throughout the season, with an average home attendance of 485, and a season-high of 612 on Senior Day against Milwaukee.

The Norse saw a home crowd of 450 or higher at six of their seven home matches.

Northern Kentucky's Men's Soccer program had a historic season, as the team set a program record in the Division I era for the longest unbeaten streak, an eight-match run from September 1 until October 12.

During the streak, the squad won a pair of matches and earned six draws, allowing opponents to score just five goals in eight games.

A 3-0 home win over Western Illinois was the school's largest of the season, as Ali Taleb, Tyler Murphy, and Bennett Gerak all netted goals in the win.

Also during the historic streak, the Norse took down Cleveland State at home, 2-1, with Jason Purks recording a goal and an assist.

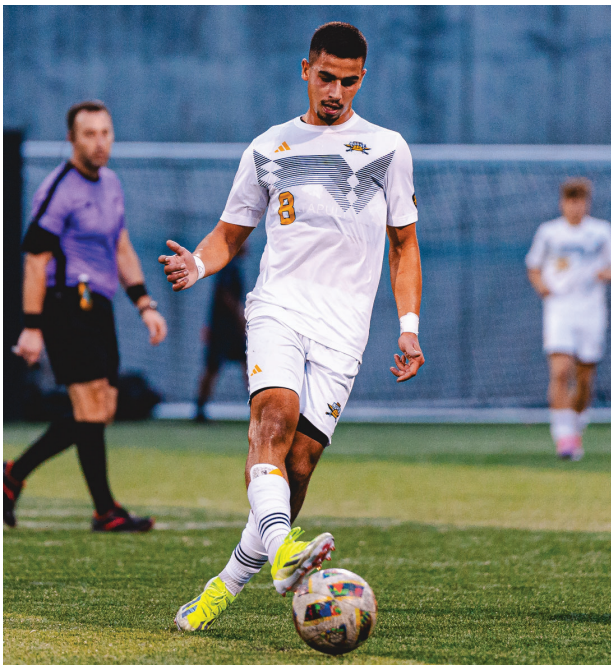

Northern Kentucky posted 15 student-athletes on the Horizon League Academic Fall Honor Roll- the most of any men's program at NKU.

Notable statistical leaders on the team include Jason Purks, who totaled three goals and three assists, Tyler Murphy, who led the team in goals with four, Yonatan Cohen, who scored once and recorded three assists, and goalkeeper Nic Lemen, who saved 36 shots on the year and posted four shutouts.

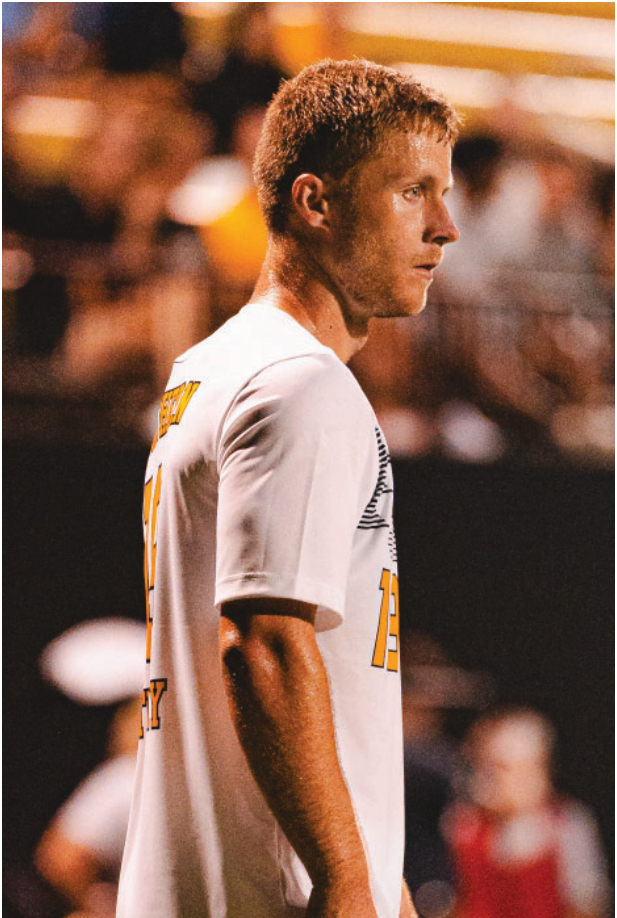

Horizon League Honorees
Wade Stinson - All-League Third Team



VOLLEYBALL

In head coach Liz Hart's 15th season at the helm, Northern Kentucky Volleyball battled through a challenging schedule to finish 11-18, picking up several notable wins and individual accolades along the way.

The Norse opened the year on a big stage, competing in the Bluegrass Battle hosted by ninth-ranked Kentucky at Historic Memorial Coliseum.

NKU earned a key win over in-state rival Morehead State to cap the weekend. The home schedule began with the NKU Invitational, where the Norse faced off against No. 4 Louisville, Missouri, and South Dakota.

NKU earned a sweep over the Coyotes and took a set from Missouri in a strong showing.



In their final home tournament of the season, NKU swept the weekend with a thrilling five-set win over Xavier and a straight-set victory over Miami (OH), highlighting the team's growth throughout the year.

Senior outside hitter Joy Banks had a standout campaign, earning Horizon League Player of the Week honors, reaching 1,000 career kills, and being named to the All-Horizon League Second Team.

Freshman outside hitter Allison Risley made an immediate impact, being named to the Bluegrass Battle All-Tournament Team and earning a spot on the Horizon League All-Freshman Team.



Senior Torie Houston surpassed 1,000 career assists during the season's opening weekend, while fellow graduate student Allie Siefke became the program's all-time leader in block assists.

Ivey Stocks was recognized for her leadership and integrity as a finalist for the Horizon League Sportsmanship Award.



Horizon League Honorees

Joy Banks - *All-League Second Team*
2x *Player of the Week*

Allison Risley - *All-Freshman Team*

Lucy Cluxton - *All-Academic Team*

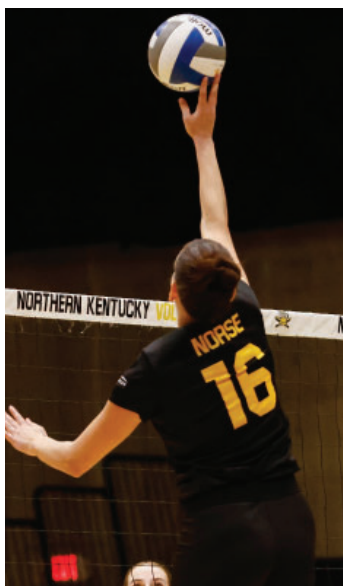

TRIATHLON

Women's Tri

NKU Women's Triathlon officially launched its program in Fall 2024, completing a successful inaugural campaign that featured Top 5 team finishes in three races and the program's first appearance at Nationals.

The Norse made an early mark at the University of Indianapolis Super Sprint in September, placing all four competitors in the Top 20. Alisha Detmer led the group with a 10th-place finish, followed by Josie Timmers (13th), Sophie McEwen (15th), and Kelly Villanueva (16th).

In November, the Norse reached another milestone, competing in the program's first-ever National Championship. Detmer won her heat and placed first in Heat 3, while both NKU athletes who competed finished inside the Top 200 in a massive national field.

Success extended beyond competition, as the Norse were recognized for their academic excellence at season's end. NKU was named a CTCA Scholar All-American Team for the Fall 2024 Championship Season. Detmer also earned individual honors as a CTCA Scholar All-America Honorable Mention, recognizing student-athletes with a 3.5 GPA or higher who also competed at nationals.



Men's Tri

NKU Men's Triathlon continued its early development with a season that spanned both fall and spring. Will Griffith placed 13th at the Zoom Redhawk Triathlon in the fall.

In the spring, Griffith, Frederik Smal, and Johannes Smal competed at the Ohio State Indoor Triathlon in February, where all three Norse athletes placed inside the Top 30—Frederik Smal led the way with a sixth-place finish, followed by Griffith (10th) and Johannes Smal (30th).

The Norse capped the year by competing in the USAT Collegiate Club National Championships in Miami, Florida. All three NKU athletes finished inside the Top 500 in a highly competitive national field, marking another first for the emerging program.



Northern Kentucky Swimming made a historic splash in its inaugural season, competing in six swim meets across the fall and spring semesters before concluding the year at the Horizon League Championships. The Norse set 18 new school records at the championship meet, capping the season with momentum and promise heading into year two.

In relay action, NKU's 200-yard medley relay team of Jeffrey Wenker, Tyler Cukovecki, Ethan Johnson, and Conner Norton earned 24 points with a school record time of 1:34.62.

The Norse also impressed in the 800-yard freestyle relay, as Frank Runge, Dimiter Zafirov, Jack Miranda, and Patrick Gibbons clocked in at 6:48.97—another program-best performance that earned 26 points.

Individually, Frank Runge was a standout, setting multiple school records, including in the 500-yard freestyle (4:33.09), breaking his own previous mark. Ethan Johnson established a new school record in the 200-yard IM with a time of 1:54.54.



In sprint events, Chloe Loftis posted a school record and personal best in the 50-yard freestyle (27.23), while Patrick Gibbons set the men's mark in the same event at 20.68.

Khizar Shah added to the record haul with a 50.37 in the 100-yard butterfly, establishing yet another school benchmark.

In total, the Norse set 61 school records during their inaugural season.

SWIMMING



INDOOR TRACK AND FIELD

In NKU's 2025 indoor campaign, the Norse had many standout performers throughout the season, including single event victories from Olivia Kennedy, Julia Pohl, Cameron Bitterman, Stetson Childress, Jacob Line, and more.

Kennedy made history at the Horizon League Indoor Track & Field Championships, winning the 800m race and setting a new championship record in the event as she ran a blistering time of 2:12.04.



Horizon League Honorees

Colton O'Hara - All-Academic

Olivia Kennedy - All-Academic

Julia Pohl - All-Academic Honorable Mention

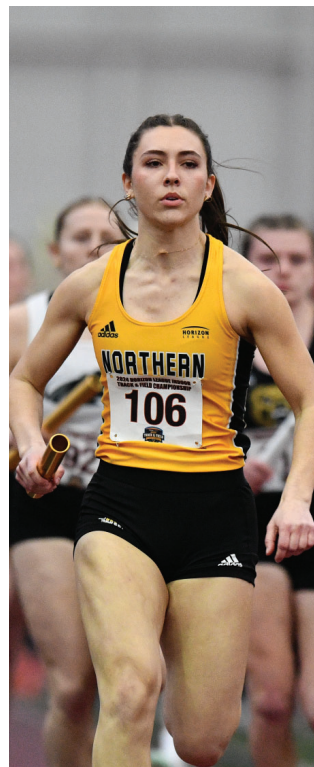

Additionally, at the indoor championships, both the men's and women's squads notched sixth-place finishes, as Cameron Bitterman finished second in the 400m run and Julia Pohl finished third in the high jump.

On the men's side, Kaden Gardner finished third in the heptathlon, winning the high jump in the event.

Colton O'Hara placed twice at the meet, earning a fourth-place finish in the 3000m run and a seventh-place finish in the 5000m.

Jacob and Brady Messer both earned points for NKU in the 800m run, while Alden Williams earned an eighth-place finish in the triple jump.



Northern Kentucky STUNT made history in its inaugural season in 2025, competing as a member of the Mid-America West Conference.

The Norse showed steady progress throughout the campaign and picked up the program's first-ever victory in March, defeating Centenary College 8-5 at the Skyhawk Invitational in Martin, Tennessee.

Earlier in the season, NKU impressed in a hard-fought matchup against power conference opponent Purdue, recording a season-best 10 points in a closely contested February matchup against the Boilermakers.

Capping off the historic first season, Kari Crabtree etched her name into the record books by becoming the first Norse student-athlete to earn all-conference honors in program history. She was named to the Mid-America West Conference Second Team.



STUNT

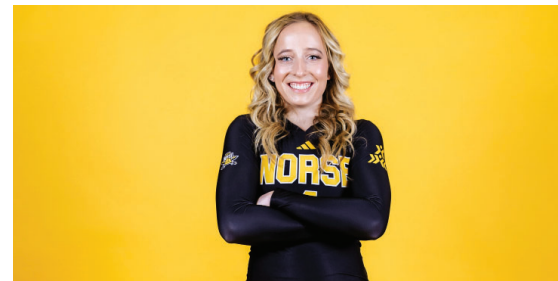

WOMEN'S BASKETBALL

Northern Kentucky Women's Basketball started a new era in its 2024-25 season, welcoming Jeff Hans as the sixth head coach in Norse Women's Basketball history.

Hans previously had stints with the program as an assistant coach and graduate assistant and had most recently led Thomas More's women's basketball program through a dominant stretch, going 339-42 and winning a trio of National Championships at different levels.

In Hans' first season as head coach, he led the Norse to a fifth-place finish in the Horizon League and a quarterfinal berth in the Horizon League Tournament.



Notable statistical achievers include senior guard Macey Blevins, who led the team in scoring with 12.6 points per game. Blevins also contributed 3.7 rebounds, 2.7 assists, and 1.5 steals and scored her 1,000th career point against Wright State on February 1st.

Graduate transfer Halle Idowu had a standout season in her lone year with NKU, averaging 12.4 points and 6.1 rebounds, both top-two marks on the team.

Senior wing Mya Meredith also had a stellar season, averaging 10.7 points, 6.0 rebounds, and 1.5 steals.

Freshman guard Kamora Morgan was named to the Horizon League's All-Freshman Team, averaging 7.6 points per game with three 20+ point games.

Point guard Jaci Jones recorded the second-highest assist / turnover ratio for the Norse in the Division I era, with a mark of 2.05.



The Norse picked up a handful of signature wins throughout the season, including their very first of the year, a 80-78 triumph on the road over Marshall. In the game, Idowu scored a season-high for any Norse with 29 points, and Macey Blevins drilled a game-winning corner three for a thrilling victory.

On January 11, the Norse dismantled IU Indy on a historic day, as the 2000 National Championship team was recognized at halftime of the game.

In perhaps their most exciting game of the year, NKU stormed back from a 14-point second half deficit against Cleveland State, a top team in the conference. In the 72-69 win, NKU tied a program record with 16 made three pointers.



Horizon League Honorees

Kamora Morgan - *All-Freshman Team,*
Freshman of the Week (11/25)
Freshman of the Week (12/2)

Macey Blevins - *All-Academic Honorable Mention*

Halle Idowu - *Player of the Week (2/10)*

Anna Hamilton - *Freshman of the Week (2/10)*

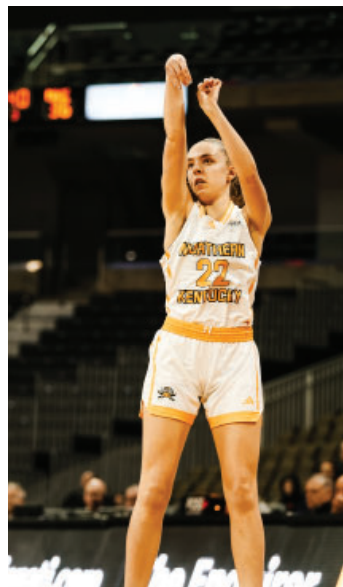

MEN'S BASKETBALL

Northern Kentucky Men's Basketball continued its run of consistency under head coach Darrin Horn. The 2024-25 season marked the ninth consecutive season with a winning record, and the fifth under Coach Horn.

The Norse posted a 17-16 overall mark, highlighted by a pair of five-game winning streaks and several historic individual milestones.

Senior forward Trey Robinson earned All-League Third Team honors after leading NKU in both scoring and rebounding. Robinson etched his name into the program's history books by scoring his 1,000th career point in the Horizon League opener against IU Indy, a game in which he also delivered the game-winning layup to ignite a five-game win streak.

That stretch included victories over IU Indy, University of the Cumberlands, Norfolk State, Detroit Mercy, and South Carolina State between December 7 and December 21.

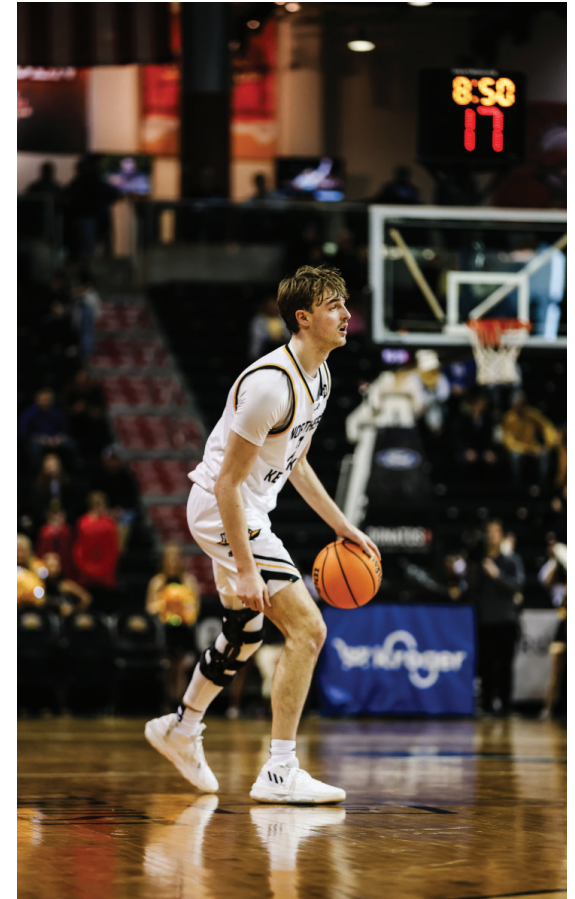

The Norse also saw senior guard and Northern Kentucky native Sam Vinson join the 1,000-point club, reaching the milestone in a nonconference matchup against Akron in December. Vinson capped off a decorated career by moving into second place all-time in program history in career steals.

NKU closed the regular season with momentum, rattling off four straight wins from February 21 to March 1, before adding a fifth consecutive win in the Horizon League Tournament first round with a victory over Detroit Mercy.

Another major milestone came on December 7, when Head Coach Darrin Horn secured his 100th career win at NKU with a 66-64 triumph over IU Indy.



Horizon League Honorees

Trey Robinson - All-League Third Team
Player of the Week (1/6)



GOLF

Men's Golf

Northern Kentucky Men's Golf posted one of its strongest campaigns in recent years, highlighted by a fifth-place finish at the Horizon League Championships in April—the program's best result at the event since 2019.

Luke Muller led the way with a 12th-place individual finish, while Isaac Moody joined him in the Top 20 at 17th.

At the Norse's home event, The Jewell, NKU placed seventh overall. Tyler Mitts and Luke Muller both finished inside the Top 10 to pace the black and gold.



The Fall 2024 season saw the Norse continue their momentum, finishing in the top half of the field in five of six tournaments.

NKU earned a second-place team finish at the Tom Tontimonia Invitational and a third-place result at The Buddy.

Individually, Zack Beard delivered one of the top performances of the fall with a third-place finish at Tontimonia, carding a 4-under-par score.

Mason Butler also cracked the Top 10 at that event, finishing eighth. Muller added a pair of Top 10 finishes in the fall, while newcomers Cooper Eberle and Justin Gabbard made immediate contributions.

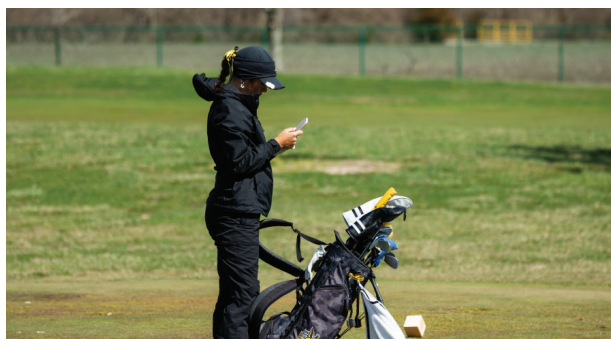



Women's Golf

In Fall 2024, Eva Maley opened the season with a T-19 finish at Central Michigan's A-Ga-Ming Invitational. The Spring 2025 season began on a high note, highlighted by another strong performance at The Julie, where Nolan and DiDonato each secured Top 10 finishes to lead NKU.

At their home event, The Julie, the Norse placed fourth out of 13 teams. Both Reagan Nolan and Emmanuelle Hewson tied for ninth, while Rachel DiDonato added a T-13 finish to give NKU three players in the Top 20.



TENNIS

Northern Kentucky Men's Tennis posted a 5-11 record, with three victories in conference play during the 2024-25 academic year.

Senior Emilio Bravo led the team with a singles record of 9-7, while freshman Jacob Rouleau-Mailly was close behind at 8-8 on the season.

In doubles play, the team of Rouleau-Mailly and Jackson Poulos led the way with a 6-3 record on the season.





Northern Kentucky Women's Tennis went 8-10 in the spring 2025 season, with a Horizon League Quarterfinal win over IU Indy.

Senior Ashlee Fisk finished 10-6 in singles play, going 5-1 in conference play, and was named the Horizon League Player of the Year to cap an outstanding career with the Norse.

Ana Isabela Serrano and Fisk have posted the best doubles record on the team, going 7-4 on the year.

Horizon League Honorees

Ashlee Fisk - *Horizon League player of the Year*
2x Singles Player of the Week
Doubles Team of the Week (3/5)

Ana Isabela Serrano - *Doubles Team of the Week*
(3/5)

Darya Gneidina - *Doubles Team of the Week*
(2/12)

Mariajose Hernandez - *Doubles Team of the Week*
(2/12)



OUTDOOR TRACK AND FIELD

In the outdoor season, NKU had a stellar event at the Oliver Nikoloff Invitational, where it set nine new program or freshman records.

Jill Wilhelm won the javelin, setting a program record, while Natnael Weldemichael won the 5000m race.

Other program records on the women's side were set by Olivia Kennedy (800m, 2:10.04), Cameron Bitterman (400m, 55.23), and Sierra Kendall (400m hurdles, 1:00.86).

NKU set two records in the men's 800m, as Brady Messer broke the Norse outdoor record with a 1:51.96.

Brayden Holland set a new freshman record, running a 1:54.36.

Deion Keller and Josh Brockman, a pair of freshmen, both set a new record in the men's pole vault, as they both cleared 12'-11.75".

Branton Koroly broke a new NKU freshman outdoor record in the 400m, running a 50.60.





Northern Kentucky's 2025 outdoor season was headlined by the second annual Norse Track & Field Invitational, held at Bishop Brossart High School in Alexandria.

On both the women's and men's sides, the Norse claimed team victories at the meet, as Lacey Klare (100m hurdles), Meredith Goff (200m), Joi Bradley (400m), Olivia Kennedy (800m), and Alexandra Newman (Shot Put) won events on the women's side.

Jacob Messer (800m), Nathan Ruth (3000m steeplechase), and Aaron Silva (200m) were event victors for the men.



SOFTBALL

In 2025, the Norse recorded their best start since 2005, starting 4-0 in the season.

The Norse outscored opponents 40-11 in their opening weekend, including a pair of run-rule victories.

Campbell Beatty and Alicia Flores claimed Player and Pitcher of the Week honors in the first weekend of the season after standout performances.

NKU started 7-0 to open Horizon League play, their best start in conference play since 2011.

The Norse swept Green Bay at home and Oakland on the road and grabbed a home victory over Cleveland State to achieve the feat.

Northern Kentucky finished 22-25 with a 12-10 conference record, earning the fifth seed in the conference championship.



The Norse earned a pair of big victories against non-conference opponents in dramatic fashion.

On March 25 against Eastern Kentucky, the Norse took down the Colonels behind a walk-off home run from Brielle DiMemmo.

On April 22 against Dayton, Marley Gearld walked off the Flyers with an infield single.



Northern Kentucky had a trio of All-Academic selections, which led to all Horizon League teams.

Olivia Pastin, Jena Rhoads, and Alicia Flores all earned the honor.

Three Norse also earned All-League honors, as Pastin repeated as an All-League second team selection, while newcomers Stella Wulker and Campbell Beatty were first-time honorees.



Horizon League Honorees

Olivia Pastin - *All-Academic Team*
All-League Second Team
Player of the Week (4/15)

Campbell Beatty - *All-Freshman Team*
All-League Second Team
Player of the Week (2/11)

Alicia Flores - *All-Academic Team*
Pitcher of the Week (2/11)

Stella Wulker - *All-League Second Team*

Jena Rhoads - *All-Academic Team*

Brielle DiMemmo - *Player of the Week (4/1)*



BASEBALL

Northern Kentucky Baseball seeks to defend its 2024 Horizon League Championship in the 2025 season and has earned multiple milestone victories along the way.

On March 4, the Norse took down the Indiana Hoosiers, 13-11, marking their second-straight season with a power conference victory after taking down the Missouri Tigers in a series in 2024.

Josh Williams starred with a pair of home runs, and going 3-5 on the day, with five RBI. Williams hit a two-run homer and a three-run homer in the win.

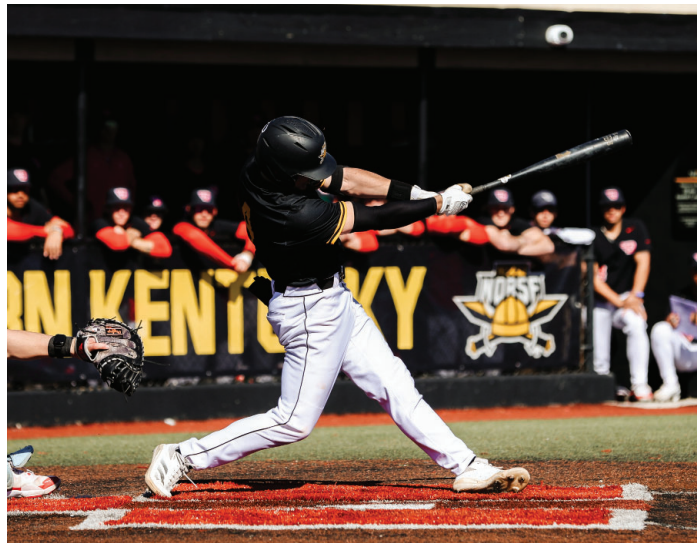
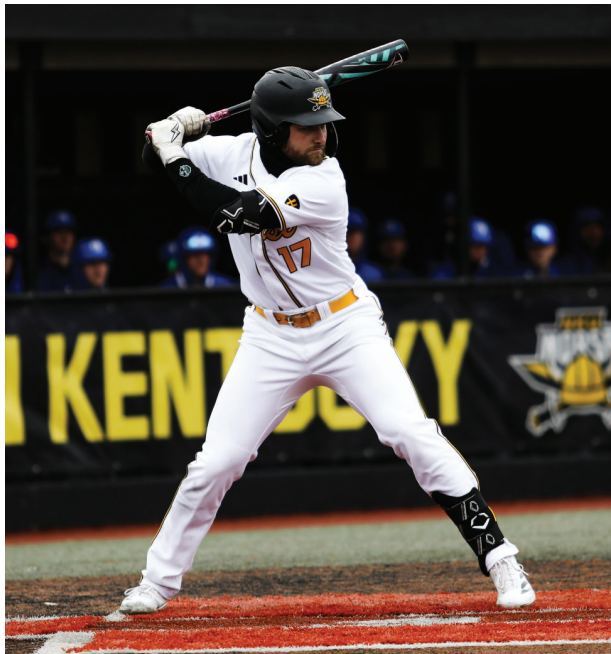

Horizon League Honorees

Gabe Miranda - *Player of the Week (2/25)*

Logen Devenport - *Player of the Week (3/4)*

Josh Williams - *Player of the Week (3/12)*

Conner Linn - *Pitcher of the Week (2/25)*

Kaden Echeman - *Pitcher of the Week (3/17)*



Head Coach Dizzy Peyton earned his 100th win in his career as the Norse toppled Wright State at home on April 6th.

Logen Devenport has emerged as one of the nation's best hitters in the 2025 season, posting a .438 batting average, 1.368 OPS, 19 doubles, 14 home runs, and 53 RBI.

Gabe Miranda has been close behind Devenport, with a .344 average, 1.068 OPS, 10 home runs, and 59 RBI on the year.

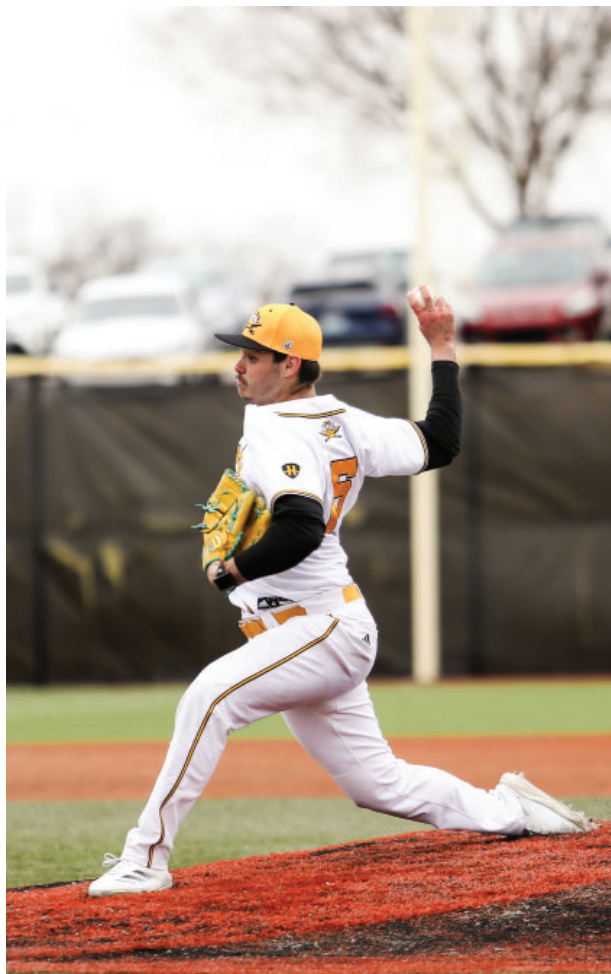

RECOMMENDATION:

That the following academic affairs personnel actions receive Board of Regents approval:

ADMINISTRATIVE APPOINTMENTS:

Brandon Thompson, Vice President of Student Affairs, effective April 14, 2025

FACULTY APPOINTMENTS:

Abir Mohammad Hadi, assistant professor in Computer Science and Software Engineering, in the School of Computing and Analytics, College of Informatics, effective August 11, 2025.

Chen Jiang, assistant professor in Computer Science and Software Engineering, in the School of Computing and Analytics, College of Informatics, effective August 11, 2025.

Jacob Koch, assistant professor in Cybersecurity and Information Technology, in the School of Computing and Analytics, College of Informatics, effective August 11, 2025.

Mahathi Koutha, assistant professor in Information Systems and Analytics, in the School of Computing and Analytics, College of Informatics, effective August 11, 2025.

Jacob Priddy, assistant professor in Theatre and Dance, School of the Arts, College of Arts and Sciences, effective August 11, 2025.

Rachel Robinson-Zetzer, assistant professor and Writing Instruction Program Administrator in English, College of Arts and Sciences, effective July 1, 2025.

Erinn Torbeck, assistant teaching professor in Biology, College of Arts and Sciences, effective August 11, 2025.

Enrika Wright, assistant professor in the Department of Educational Leadership and Advanced Studies, College of Education, effective August 11, 2025.

TRANSITIONS:

Bethany Bowling, from interim dean to dean of the College of Arts and Sciences, effective July 1, 2025

Colleen Deel, from open educational resources librarian to head of library access services in the W. Frank Steely Library, effective April 14, 2025.

Brianna Marshall, from interim dean to dean of the library in the W. Frank Steely Library, effective July 1, 2025

PART-TIME TENURE

Scott Nutter, Regents Professor in Physics, Geology, and Engineering Technology, College of Arts and Sciences, effective August 1, 2025

DEPARTURES:

Sherly Boulay, clinical assistant professor in the School of Nursing, College of Health and Human Services, effective June 30, 2025.

Julie Lasley, associate professor and program director in the School of Allied Health, College of Health and Human Services, effective May 31, 2025.

Kevin Lotz, assistant professor in the School of Social Work, College of Health and Human Services, effective June 30, 2025.

Flore Jesuca, assistant teaching professor in the School of Nursing, College of Health and Human Services, effective June 30, 2025.

Jason Vest, Associate Provost for Academic and Student Affairs effective June 30, 2025.

RETIREMENTS:

Vanessa Hunn, professor and associate dean in the College of Health and Human Services, effective May 21, 2025.

Irene Encarnación, teaching professor in World Languages and Literatures, College of Arts and Sciences, effective May 31, 2025.

Melissa Jones, professor in the Department of Educational Leadership and Advanced Studies, College of Education, effective December 31, 2024.

Rob Kerby, teaching professor in Theatre and Dance, School of the Arts, College of Arts and Sciences, effective May 31, 2025.

Andrew Long, associate professor in Mathematics and Statistics, College of Arts and Sciences, effective May 31, 2025.

Gisèle Loriot-Raymer, associate professor in World Languages and Literatures, College of Arts and Sciences, effective May 31, 2025.

Laura Urbanski, assistant teaching professor in Mathematics and Statistics, College of Arts and Sciences, effective May 31, 2025.

Roger Zarnowski, professor in Mathematics and Statistics, College of Arts and Sciences, effective May 31, 2025.

RECOMMENDATION:

That the attached non-academic personnel actions receive Board of Regents approval.

BACKGROUND:

The following categories of non-academic personnel actions which occurred between January 17, 2025 and May 1, 2025 require approval by the Board of Regents:

1. Activations/Rehires
2. Reassignments, Reclassifications, Title/Status Changes, Promotions
3. Transfers
4. Contract/Temporary/Student to Regular & Regular to Contract
5. Departures
6. Retirements
7. Administrative/Executive

ACTIVATIONS/REHIRES
01/17/25 – 05/01/25

NAME	DEPARTMENT	TITLE	EFF. DATE
Arnold, Wendy	IT – Information Technology Central	Senior Project Manager	04/28/2025
Baker, Lonnie	University Police	Police Dispatcher II	04/09/2025
Bryant, Presley	School of Nursing	RN, Immunization Research	01/13/2025
Cerullo, Michelle	College of Arts and Sciences	Advisor, Undergraduate Programs	01/21/2025
Conway, Jacob	School of Nursing	RN, Immunization Outreach	01/27/2025
DiFilippo, Madelyn	Institute for Health Innovations	Program Manager, IHI	02/11/2025
Gough, Christian	Building Services – 1 st Shift	Material Handler/Recycler	04/28/2025
Hackett, Nina	Undergraduate Admissions	Admissions Counselor	01/29/2025
Henry, Tara	First Year Student Success Hub	Administrative Specialist	02/19/2025
Hughes, Taylor	College of Health & Human Services	Coordinator, Clinical Credentialing	03/17/2025
Hunt, Amy	Legal Affairs & General Counsel	Associate General Counsel	01/20/2025
Hunzicker, Kathryn	University Development	Development Coordinator	03/17/2025
Johnson, Cory	Electric Shop	Electrician	02/24/2025
LeMay, Courtney	Women's Stunt	Assistant Coach, Stunt	02/03/2025
Lilly, Paula	Nursing Undergraduate Studies	Academic Specialist	02/24/2025
Ligier, Emma	University Housing	Coordinator, Residence Life	04/14/2025
Mains, Jacob	College of Health & Human Services	Coordinator, Nursing Licensure & Cert.	03/12/2025
Martin, Vickey	Engage KY	Coordinator, Office Operations	02/10/2025
McFarland, Kaylah	HR – Benefits Management	HR Benefits Assistant	04/21/2025
Ober, Abbigail	College of Informatics	Director of Informatics Outreach	04/01/2025
Pack, Bonita	Teacher Preparation & Educ. Studies	Academic Specialist	03/17/2025
Perkins, Amanda	Steely Library	Specialist – Interlibrary Loan Services	04/02/2025
Piening, Lauren	Athletic Development	Asst. Athletic Director, Development	03/24/2025
Poe, Angela	All Card Administration	Department Assistant – All Card	01/27/2025
Ruschman, Jennifer	HR – Payroll & Tax	Coordinator, HR/Payroll Operations	03/31/2025
Smallwood, Gabriel	Student Financial Assistance	Coordinator	02/03/2025
Sutherland, Kelly	Alumni Engagement & Special Events	Coordinator	03/10/2025
Toledo Sanchez, Dominic	Athletic Academic Services	Advisor	03/17/2025
Vanguard, Max	Electric Shop	Electrician	04/14/2025
Vogel, Erin	Title IX	Deputy Title IX Coordinator	03/31/2025
White, Chean	Community Standards & Care	Coordinator of Case Management	04/14/2025

REASSIGNMENTS, RECLASSIFICATIONS, TITLE/STATUS CHANGES, PROMOTIONS

01/17/25 – 05/01/25

NAME	DEPARTMENT	TITLE	STATUS	EFF. DATE
Bohn, Christianna	College of Informatics	Academic Specialist	Student to Staff	03/17/2025
Claybern, Marites	Carpentry/Construction	Painter	Promotion	04/14/2025
Giuffre, Claudia	University Housing	Asst. Mgr., Housing Mktg. & Prom.	Promotion	03/12/2025
Hood, Halee	College of Health & Human Svcs.	Coordinator, Preceptor Retention	Promotion	03/03/2025

Indelicato, Allison	Student Financial Assistance	Assistant Director, Scholarships	Promotion	04/15/2025
Irby, Bryan	University Police – Field Operations	Lieutenant – Field Operations	Promotion	03/30/2025
Johnston, Amanda	First Year Student Success Hub	Sr. Academic Advisor/Team Lead	Promotion	03/10/2025
Jones, Nicole	University Housing	Associate Director, Housing Ops.	Promotion	01/08/2025*
Lambert, Jeannine	Chase – Student Affairs	Director of Centers & Programming	Reclassification	04/01/2025
Manger, Reid	Student Financial Assistance	Associate Director	Promotion	04/01/2025
Maxwell-Neblett, Annette	Engage KY	Program Coordinator	Temp. to Contract	03/02/2025
Meade, Nicolette	Center for Student Excellence	Academic Advisor	Reassignment	01/21/2025
Noe, Carolyn	Institute for Health Innovations	Senior Director, IHI Programs	Reclassification	02/01/2025
Nutter, Zachary	Center for Environmental Rest.	Env. Tech./Const. Equip. Operator	Temp. to Contract	05/01/2025
Parrott, Christopher	Building Services – 1 st Shift	Custodian	Reassignment	01/27/2025
Reinhard, Joseph	Graduate Education	Admissions Counselor	Promotion	03/01/2025
Schulte, Marlene	Campus Recreation Center	Assistant Director, CRC Programs	Promotion	02/10/2025
Schulte, Susann	HR – Benefits Management	Sr. Coordinator, Benefits	Reclassification	02/01/2025
Stewart, Thomas	Electric Shop	Electrician	Lateral Move	03/16/2025

TRANSFERS
01/17/25 – 05/01/25

NAME	PREVIOUS DEPARTMENT	NEW DEPARTMENT	TITLE	EFF. DATE
Bramer, Matthew	University Development	Annual Giving	Asst. Dir./Giving Ofcr.	02/17/2025
Templeton, Nathaniel	Procurement Services	Property Management	Mgr., Property & Projects	03/01/2025

DEPARTURES
01/17/25 – 05/01/25

NAME	DEPARTMENT	TITLE	EFF. DATE
Baker, David	Building Services – 1 st Shift	Custodian	02/01/2025
Copsy, Jonah	Campus Recreation	Coordinator, Fitness	04/13/2025
Elkins, Imani	University Housing	Residence Hall Director	04/01/2025
Esterkamp, Olivia	College of Education	Mgr. of Admin., Events & Special Projects	01/25/2025
Funk, Holly	Chemistry and Biochemistry	Research Assistant	01/23/2025
Harville, Justin	Undergraduate Admissions	Director, Slate Innovation	03/01/2025
Janota, Jay	Men's Basketball	Head of Sports Performance	04/12/2025
Jones, Richard	Electric Shop	Electrician	03/15/2025
Lane, Amber	University Police - Field Operations	Public Safety Officer	02/08/2025
Mooney, Kyle	Horticulture	Horticulture Technician	03/22/2025
Moore, Frances	HR – Payroll & Tax	Coordinator, HR/Payroll Operations	01/25/2025
Pangburn, Darla	IT – Information Technology Central	Senior Project Manager	03/08/2025
Peebles, Tina	College of Informatics	Sr. Coordinator, Budget & Operations	04/03/2025

Pendleton, Andrew	First Year Student Success Hub	Sr. Academic Advisor/Team Lead	03/01/2025
Smith, Elizabeth	Horticulture	Horticulture Technician	01/18/2025
Stephens, Monica	Building Services – 2 nd Shift	Custodian	04/12/2025
Swope, Tammy	University Police – Field Operations	Public Safety Officer	02/24/2025
Zieseimer, Kellie	HR – Payroll & Tax	Payroll Analyst	02/01/2025

RETIREMENTS
01/17/25 – 05/01/25

NAME	DEPARTMENT	TITLE	EFF. DATE
Kaufman, James	Planning, Design & Construction	Director, Real Estate	04/01/2025
Kirst, Suzanne	Human Resources	Coordinator	03/01/2025
Ruehl, Autumn	University Police – Field Operations	Lieutenant	04/01/2025

ADMINISTRATIVE/EXECUTIVE
01/17/25 – 05/01/25

NAME	DEPARTMENT	TITLE	REASON	EFF. DATE
Allen, Jason	IT – Information Tech. Central	Chief Information Security Officer	Promotion	04/01/2025
Holloman, Stephen	Research, Grants & Contracts	Director	Separation	05/01/2025
Southwood, Lori	Human Resources	Chief Human Resources Officer	Retirement	03/01/2025
Thompson, Brandon	Academic & Student Affairs	Vice President, Student Affairs	Activation	04/14/2025

***not on previous report**

RECOMMENDATION:

That the following academic affairs personnel actions receive Board of Regents approval:

EMERITUS:

Maureen Doyle, professor in Computer Science and Software Engineering, in the School of Computing and Analytics, College of Informatics, effective July 1, 2025.

Vanessa Hunn, professor in the School of School of Social Work, College of Health and Human Services, effective May 22, 2025.

Melissa Jones, professor in Educational Leadership and Advanced Studies, College of Education, effective June 1, 2025.

Andrew Long, associate professor in Mathematics and Statistics, College of Arts and Sciences, effective June 1, 2025.

Gisèle Lorient-Raymer, associate professor in World Languages and Literatures, College of Arts and Sciences, effective June 1, 2025.

Lynne Zajac, professor in the School of Nursing, College of Health and Human Services, effective June 01, 2025.

Roger Zarnowski, professor in Mathematics and Statistics, College of Arts and Sciences, effective June 1, 2025.

RECOMMENDATION:

That the Board of Regents approve the calendar year 2026 Regular Board meeting schedule.

BACKGROUND:

KRS 164.340 requires a minimum of one board meeting per calendar quarter, i.e., four (4) regular meetings.

**Northern Kentucky University
2026 Board of Regents Meeting Schedule**

BOR Meeting Date	Begin Time	End Time	Location
March 4, 2026	9:00 AM	3:00 PM	SU 107A
June 10, 2026	9:00 AM	3:00 PM	SU 107A
July 22-23, 2026	Full Day		TBD
September 16, 2026	9:00 AM	3:00 PM	SU 107A
November 18, 2026	9:00 AM	3:00 PM	SU 107A

RECOMMENDATION:

That the attached organizational chart receives the Board of Regents approval.

BACKGROUND:

The attached organizational chart reflects all NKU Administrative updates through June 11, 2025. The reporting lines listed are for Director level and above.

NORTHERN KENTUCKY UNIVERSITY ORGANIZATIONAL STRUCTURE¹

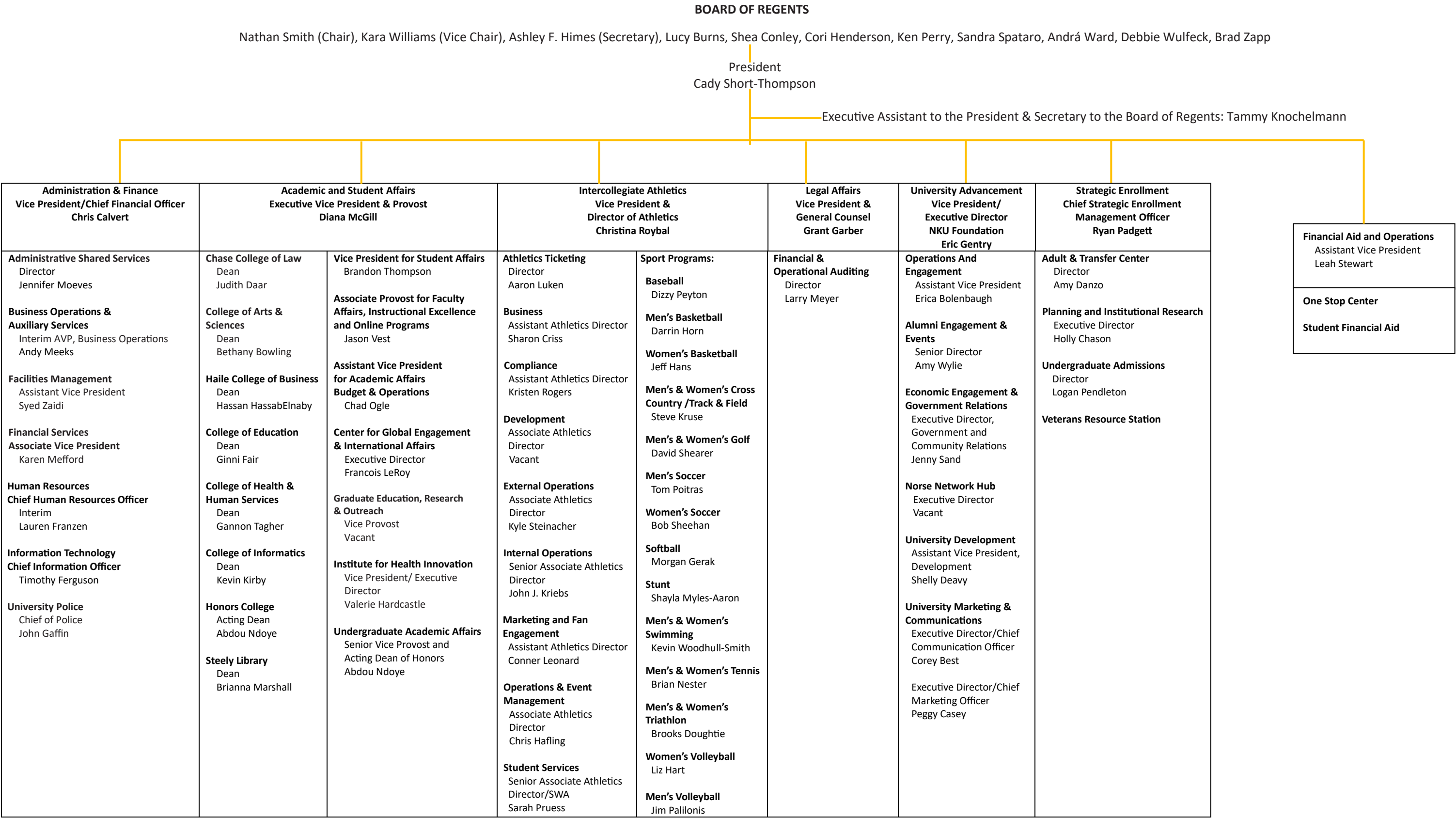

Approved by the NKU Board of Regents
Effective June 11, 2025

¹ This chart includes functional direct reports
at no less than the director level.

RECOMMENDATION:

The Board of Regents officially hereby accepts contributions totaling **\$1,660,681.02** received by the NKU Foundation Inc. for the benefit of Northern Kentucky University during the period January 1, 2025, through April 30, 2025, per the below list.

BACKGROUND:

At the March 12, 2014 Board Meeting, a major gift policy was approved by the Regents raising the level of major gifts submitted for review and acceptance by the Board to \$25,000. Contributions of \$25,000 or more for the period 01/01/25 through 04/30/25 are itemized below.

Contributions of \$25,000 or more from January 1, 2025 – April 30, 2025

Name	Gift Date	Fund Description	Amount	Gift Type
Chase College Foundation	1/13/2025	Chase Foundation Scholarships	\$150,000.00	Pledge
Chase College Foundation	1/13/2025	Chase Finish Line Fund	\$25,000.00	Pledge
Anonymous Donor	1/17/2025	Women's Volleyball Travel, Nutrition & Equipment Fund	\$50,000.00	Cash
John Wagner	2/2/2025	The John Wagner Endowed Scholarship in Business	\$25,000.00	Pledge
Diane Sticklen-Jordan and Mark Jordan	2/13/2025	The Student Leadership Development Scholarship	\$50,000.00	Planned Gift
Brent M. Cooper	2/21/2025	Men's Basketball Excellence Fund	\$25,000.00	Cash
Tom Munninghoff Fund at Horizon Community Funds at NKY	2/25/2025	Baseball	\$30,000.00	Cash
Estate of Rosa Weaver	3/7/2025	Dr. Rosa Weaver "Golden" Memorial Scholarship	\$25,000.00	Cash
Barbara L. Johnson	3/12/2025	Moran Johnson Fund	\$25,000.00	Pledge
Amy Hale Chandler	3/13/2025	Chase Courtroom Fund	\$250,000.00	Cash
Robert Bosch Automotive Steering LLC	3/24/2025	University CAS	\$236,697.92	Gift-in-Kind
Martha Pelfrey	3/24/2025	The Martha Pelfrey Nursing Endowed Scholarship	\$50,000.00	Pledge
Robert A. Wahlbrink	4/4/2025	Chase Scholarships	\$50,000.00	Cash
Debra "Debbie" Barber, DNP, CRN	4/8/2025	Nurse Anesthesia Experiential Learning Fund	\$25,000.00	Pledge
Three Arts Scholarship Fund of the Greater Cincinnati Foundation	4/10/2025	Three Arts Scholarship Fund	\$43,983.10	Cash
Carol Ann and Ralph V. Haile, Jr. Foundation	4/14/2025	Haile Foundation Future Educator Fellows	\$170,000.00	Cash
Wahlbrink Family Charitable Fund	4/15/2025	Chase Scholarships	\$200,000.00	Cash
Local Initiative for Excellence	4/24/2025	L.I.F.E. Undergraduate Fellowship Program	\$80,000.00	Pledge

(L.I.F.E.) Foundation				
Local Initiative for Excellence (L.I.F.E.) Foundation	4/24/2025	L.I.F.E. Undergraduate Fellowship Program	\$80,000.00	Pledge
Local Initiative for Excellence (L.I.F.E.) Foundation	4/24/2025	L.I.F.E. High Performance and Computational Fellowship Fund	\$45,000.00	Pledge
John J. and Mary R. Schiff Foundation	4/28/2025	NKU Fund for Excellence	\$25,000.00	Cash
		TOTAL	\$1,660,681.02	

RECOMMENDATION:

The Board of Regents hereby approves the following naming actions:

- (1) The naming of an endowed scholarship to support students seeking an undergraduate degree at NKU who demonstrate the greatest need for financial assistance through their Free Application for Student Aid (FASFA). “Scherff Family Endowed Scholarship”
- (2) The naming of an endowed scholarship for students in the Haile College of Business who demonstrate financial need as determined by the Free Application for Student Aid (FASFA), are in good academic standing with the University, and are the first in their family to attend college. “John Wagner Endowed Scholarship in Business”
- (3) The naming of an endowed scholarship for students majoring in the Haile College of Business. Preference will go to students who have demonstrated active leadership on campus and maintain involvement on campus through participation in one or more registered student organizations. “Student Leadership Development Scholarship”
- (4) The naming of a Counsel Chair, a furnishing within a new courtroom to be constructed on the first floor of Nunn Hall for the Salmon P. Chase College of Law. “Penny U. Hendy Counsel Chair”
- (5) The naming of a scholarship to support a full tuition scholarship to either full-time or part-time non-traditional student(s) pursuing an undergraduate degree at NKU. “Randal J. Horn, MD Continuing Education Scholarship”
- (6) The naming of the Judge’s Bench, a fixture within a new courtroom to be constructed on the first floor of Nunn Hall for the Salmon P. Chase College of Law. “Amy Hale Chandler Judge’s Bench”
- (7) The naming of an endowed scholarship that will support students enrolled in Salmon P. Chase College of Law. “M. Heath Davis Endowed Scholarship”
- (8) The naming of an endowed scholarship that will support students majoring in anthropology who demonstrate financial need as determined by the Free Application for Student Aid (FASFA). “Dr. Sharlotte K. Neely Anthropology Scholarship”
- (9) The naming of an endowed scholarship that will support students majoring in nursing or a related field. “Martha Pelfrey Nursing Endowed Scholarship”
- (10) The naming of a fund that will support students in the Nurse Anesthesia Program with experiential learning opportunities, including travel to conferences or other professional development opportunities. “Nurse Anesthesia Experiential Learning Fund”
- (11) The naming of an endowed scholarship for students in the College of Informatics at NKU. “Bogadi Family Endowed Scholarship”
- (12) The naming of a program for motivated and academically high-performing graduates of the Young Scholars Academy (YSA) who are pursuing studies in the College of Education (COE) at NKU. “Haile Foundation Future Educator Fellows”

BACKGROUND:

NKU’s Naming Policy provides for naming opportunities in consideration of a major contribution to the university. The policy allows flexibility in determining the level of contribution appropriate for each naming action, enabling each gift to be judged on its own merit.

After careful consideration by university officials and unanimous support by the University Naming Committee, it was recommended to offer the following naming recognitions.

(1) The university received a planned gift commitment in 2014. The donor recently updated this contribution and the designation of the gift. This gift, when realized, will now create an endowed scholarship for any undergraduate degree-seeking student at Northern Kentucky University, regardless of one's year of study. Eligible students must demonstrate the greatest need for financial assistance through their Free Application for Student Aid (FAFSA) submission.

Donor: Daniel Scherff
Naming Gift: \$150,000
Naming Recognition: Scherff Family Endowed Scholarship

Daniel (Dan) Scherff has spent many years volunteering and giving back to various nonprofits across Greater Cincinnati; however, his passion for providing educational opportunities to young scholars was the most rewarding. Dan's passion for creating a positive impact for students was sparked through his involvement as a Big at Big Brothers Big Sisters of Cincinnati. Being an alum of NKU, he understands the value of higher education and is committed to providing the Norse experience to future students.

(2) The university has received a gift that will support an endowed scholarship for students in the Haile College of Business who demonstrate financial need as determined by the Free Application for Student Aid (FASFA), are in good academic standing with the University, and are the first in their family to attend college. Preference will be given to students majoring in Human Resources or related fields, including Labor Relations.

Donor: John Wagner
Naming Gift: \$25,000
Naming Recognition: John Wagner Endowed Scholarship in Business

As a 1973 alum, John Wagner is a proud member of NKU's first-ever graduating class. After earning his degree in business, John went on to have a nearly 40-year career with The Kroger Co. He retired in 2015 as the Vice President of Labor Relations. John has served NKU in a variety of roles, including as a member of the Alumni Board of Directors and as an Adjunct Professor in the Haile College of Business. In 2016, John was awarded NKU's Distinguished Service Award and was recognized by the Haile College of Business with an Outstanding Alumni Award.

(3) The university has received a gift that will support an endowed scholarship for students majoring in the Haile College of Business. Preference will go to students who have demonstrated active leadership on campus and maintain involvement on campus through participation in one or more registered student organizations. The scholarship is intended for undergraduate, upper-class students, in their junior or senior year at NKU. GPA will be considered when selecting a recipient. This scholarship will be funded via \$50,000 from the donor's estate, creating an endowed scholarship. The donor has also agreed to make an annual/spending contribution of \$1,500 to this scholarship for a period of five years.

Donor: Diane Sticklen-Jordan and Mark Jordan
Naming Gift: \$57,500
Naming Recognition: Student Leadership Development Scholarship

Diane Sticklen-Jordan is a proud two-time graduate of Northern Kentucky University, earning her associate degree in 1972 and a bachelor's degree in business with an emphasis in psychology in 1974. Diane built a distinguished career in Human Resources and Talent Development, consulting, coaching, and training organizations ranging from small local nonprofits to Fortune 100 companies. A dedicated alumna, Diane served on the NKU Alumni Board of Directors from 1999 to 2007, including a term as president from 2004 to 2005. She also contributed her leadership to the NKU Foundation Board from 2004 to 2017 and now holds emeritus status. In recognition of her outstanding service and commitment to the university, Diane received NKU's Distinguished Service Award in 2019. Diane and her husband, Mark Jordan, have been steadfast supporters of NKU. Their desire to give back and invest in future generations led them to establish this scholarship, ensuring that NKU students continue to thrive for years to come.

(4) The university has received a gift that will support the construction of a new courtroom on the first floor of Nunn Hall for the Salmon P. Chase College of Law.

Donor: Penny U. and Mark A. Hendy
Naming Gift: \$10,000
Naming Recognition: Penny U. Hendy Counsel Chair

Penny U. Hendy graduated from Chase College of Law in 1990. Penny is a partner in the law firm of Hendy, Johnson, and Vaughn, with offices in Fort Mitchell and Louisville, Kentucky. She is licensed to practice law in Kentucky, Ohio, and many federal courts including the Supreme Court of the United States. Her practice focuses on birth trauma, medical malpractice, car and truck accidents, and product liability. She is an active member of numerous local, state, and national trial attorney organizations. She is a past president of the Kentucky Justice Association, a member of the Kentucky Bar Association Trial Commission, a member of the Chase Inn of Court Executive Committee, and a state delegate for the American Association for Justice. Penny earned her B.A. degree in Political Science at NKU in 1987.

(5) The university has received a gift that will support a full tuition scholarship to either full-time or part-time non-traditional student(s) (students aged 24 and older) pursuing an undergraduate degree at Northern Kentucky University. Eligible students should be from the Tri-State, with preference given to students from Kentucky, and be in good academic standing with the University.

Donor: Randal J. Horn, MD
Naming Gift: \$15,000
Naming Recognition: Randal J. Horn, MD Continuing Education Scholarship

Randal "Randy" Horn earned his undergraduate degree in psychology from Northern Kentucky University in 1978. He spent the majority of his career as a medical doctor in Texas but spent time in the 1980s as a faculty member of the College of Arts and Sciences. He credits his NKU experience for his success today and is glad to pay it forward through this gift.

(6) The university has received a gift that will support the construction of a new courtroom on the first floor of Nunn Hall for the Salmon P. Chase College of Law.

Donor: Amy Hale Chandler
Naming Gift: \$250,000
Naming Recognition: Amy Hale Chandler Judge's Bench

Amy Hale Chandler graduated from Chase College of Law in 1996. She has served as the Warren County Attorney in Bowling Green, Kentucky, for more than 20 years. She was appointed to the post on April 1, 2004, was elected in November of 2004, and has been reelected five times. She was the first Warren County Family Court prosecutor and served as the lead prosecutor in Warren District Court. Amy has served her community and the Commonwealth on numerous boards including Hope Harbor, Family Enrichment Center, Child Advocacy Center, and Court Appointed Special Advocates. She has served as president of the Kentucky Association of Counties, as a member of the Kentucky Criminal Justice Policy Assessment Council, and as a member of the Kentucky Juvenile Advisory Board. Amy has received numerous awards recognizing her public service including Kentucky Young Lawyer of the Year, Kentucky County Attorney of the Year, Athena Award, William H. Natcher Award, Gwyneth Davis Award, and the Chase Alumni Association's Distinguished Alumna Award.

(7) The university has received a gift that will support a scholarship for students enrolled in Salmon P. Chase College of Law.

Donor: Eric W. Young

Naming Gift: \$12,350

Naming Recognition: M. Heath Davis Endowed Scholarship

Eric W. Young established this scholarship in memory of his late husband, M. Heath Davis, who died on June 5, 2023. Eric is a 2003 graduate of NKU Chase College of Law. He is the Associate Dean for the Law Library and an Assistant Professor of Law at Chase. He also holds a Masters of Library and Information Science from Indiana University and a Bachelor of Arts from Miami (Ohio) University. Heath held a Bachelor of Science in Interior Design from the University of Cincinnati's School of Design, Architecture, Art, and Planning (DAAP) and a Master of Library Science from Kent State University. Eric wishes his scholarship to be awarded to students enrolled at Chase College of Law.

(8) The university received a planned gift commitment in 1996. The donor recently updated this contribution and the designation of the gift. This gift, when realized, will now create an endowed scholarship that will support students majoring in anthropology who demonstrate financial need as determined by the Free Application for Student Aid (FASFA).

Donor: Thomas Donnelly & Sharlotte Neely

Naming Gift: \$25,000

Naming Recognition: Dr. Sharlotte K. Neely Anthropology Scholarship

Dr. Sharlotte Neely was a professor of Anthropology at NKU for more than 40 years. Dr. Neely retired in 2017, earning emeritus status. Thomas (Tom) Donnelly is a graduate of NKU. Together, Sharlotte and Tom are passionate about helping students majoring in Anthropology, especially those with financial need.

(9) The university has received a gift that will support an endowed scholarship for students majoring in nursing or a related field. The university will apply for matching funds from the Kentucky Council on Postsecondary Education's 2022-2024 Endowment Match Program for this gift.

Donor: Martha Pelfrey

Naming Gift: \$50,000

Naming Recognition: Martha Pelfrey Nursing Endowed Scholarship

As the first member of her family to graduate from college, Martha Pelfrey earned her degree from NKU in 1979. She spent her career in education, teaching at the elementary grade level. Martha is passionate about education and like her late husband W. Frank Steely believes education is transformative. Martha has established two scholarships at NKU since her beloved husband's passing in 2010 and is pleased to create yet another scholarship, this time in support of deserving future healthcare professionals.

(10) The university has received a gift that will support students in the Nurse Anesthesia Program with experiential learning opportunities, including travel to conferences or other professional development opportunities. The fund will be managed by the Nurse Anesthesia Program.

Donor: Debra "Debbie" Barber, DNP, CRNA

Naming Gift: \$25,000

Naming Recognition: Nurse Anesthesia Experiential Learning Fund

Debra "Debbie" Barber, DNP, CRN is a faculty member in the Nurse Anesthesia Program. She has been with NKU for a significant portion of her career, initially as an adjunct faculty member. She recently, just this past year, became full-time. Debbie has spent her career as a Certified Registered Nurse Anesthetist and sees a lot of value in students being able to participate in professional development opportunities and wanted to support NKU students through "other" learning opportunities.

(11) The university has received a gift that will support an endowed scholarship for students in the College of Informatics (COI) at Northern Kentucky University.

Donor: Peggy Bogadi

Naming Gift: \$10,000

Naming Recognition: Bogadi Family Endowed Scholarship

Peggy Bogadi credits her career success to NKU and was eager to support student scholarships, particularly for students obtaining an education in information systems (COI). She and her brothers each attended NKU, adding, "It seemed like the entire neighborhood attended Northern. It was home for us."

(12) The university has received a grant to pilot a program for motivated and academically high-performing graduates of the Young Scholars Academy (YSA) who are pursuing studies in the College of Education (COE) at NKU. This program was funded by a grant from the Carol Ann and Ralph V. Haile, Jr. Foundation. This opportunity will target graduates of YSA whose home high schools are within the region's lowest-performing districts and who are graduating with a minimum 3.0 GPA. For the recipients, components of this program include: an annual tuition

discount, employment each year as a counselor with an NKU-sponsored K-12 summer camp, a “scholar agreement” requiring the student fellow to participate in mentoring and tutoring programs at schools in their home district, a teaching commitment of at least two years in a Title 1 school or in an area of critically needed specialization upon graduation and certification (pending district needs and position availability), and a one-time housing stipend for each graduate of the program who achieves certification and employment. These funds will also support the annual recruiting costs associated with this opportunity and an annual stipend for a COE faculty member to serve as a cohort leader.

Donor: Carol Ann and Ralph V. Haile, Jr. Foundation

Naming Gift: \$170,000

Naming Recognition: Haile Foundation Future Educator Fellows

The Carol Ann and Ralph V. Haile, Jr. Foundation is an independent family foundation dedicated to enhancing the quality of life for residents in our region. They concentrate their efforts and resources in areas about which Carol and Ralph were most passionate: Arts and Culture, Civic and Community, Education, and Human Services. In collaboration with the region’s stakeholders, they help lead the way to a strong and vibrant community across ten counties in Ohio, Kentucky, and Indiana. For more information visit www.hailefoundation.org.

RECOMMENDATION:

That the Board of Regents approve a revision to the Research Misconduct policy and a corresponding revision to the Faculty Policies and Procedures Handbook.

BACKGROUND:

In February 2025, the Board of Regents approved revisions to the Research Misconduct policy, to add new health/safety protections suggested during a routine review by the U.S. Department of Health and Human Services Office of Research Integrity.

After the Board approved those changes, Faculty Senate approved additional changes to clarify the policy's definition of "research misconduct." Those changes are reflected in the attached proposal.

Administration recommends that the Board approve these revisions to the Research Misconduct policy and to corresponding language in the Faculty Policies and Procedures Handbook. The Faculty Senate already has approved the revisions to the Handbook language.

RESEARCH MISCONDUCT

RESP. OFFICIAL TITLE: PROVOST & EXEC. VICE PRESID. FOR ACADEMIC & STUDENT AFFAIRS

RESPONSIBLE OFFICE: RESEARCH, GRANTS & CONTRACTS

EFFECTIVE DATE: X/XX/2025 (revised)

NEXT REVIEW DATE: PREVIOUS REVIEW PLUS FIVE (5) YEARS

UPDATES POLICY: FACULTY HANDBOOK SECTION 16.7, SCIENTIFIC/RESEARCH MISCONDUCT

BD. OF REGENTS REPORTING: PRES. RECOMMENDATION (CONSENT AGENDA/VOTING ITEM)

I. POLICY STATEMENT

The preeminent principle in all research is the quest for truth. The credibility of such research must be above reproach if the public trust is to be maintained. Any compromise of the ethical standards required for conducting academic research cannot be condoned. While breaches in such standards are rare, these must be dealt with promptly and fairly by all parties in order to preserve the integrity of the research community.

A critical element of any policy on research misconduct is that it be a fair and effective process for distinguishing instances of genuine and serious misconduct from insignificant deviations from acceptable practices, technical violations of rules, or simple carelessness. This policy allows such distinctions to be made in a manner that minimizes disruption and protects the honest researcher from false or mistaken accusations.

Research misconduct, as defined in Section IV below, is not condoned at Northern Kentucky University (NKU) and allegations of such misconduct will be investigated in accordance with the procedures described below. The policy and procedure discussed herein do not restrict or limit any legal options available to any of the parties through appropriate courts and/or administrative agencies. NKU must comply with federal regulations, and additional policies may apply to those engaged in federally sponsored research or submitting work to a federal agency.

II. ENTITIES AFFECTED

All faculty and staff engaged in research at Northern Kentucky University.

This policy has been adapted from Section 16.7 “Scientific/Research Misconduct” of the Faculty Handbook.

NOTE: If the person against whom an allegation of research misconduct is directed or who is the subject of a research misconduct proceeding does not report through the Dean/Provost channel, then in the processes and procedures described throughout this policy, the appropriate supervisor (or designee) and appropriate Vice President shall be involved rather than the Dean and the Provost.

III. AUTHORITY

Public Health Services Policies on Research Misconduct, Department of Health and Human Services, Title 42 Code of Federal Regulations (CFR) Part 93 (42 CFR Part 93).

IV. DEFINITIONS

Complainant: Complainant means a person who in good faith makes an allegation of research misconduct.

Good Faith: Good faith, as applied to a complainant or witness, means having a belief in the truth of one's allegation or testimony that a reasonable person in the complainant's or witness's position could have based on the information known to the complainant or witness at the time. An allegation or cooperation with a research misconduct proceeding is not in good faith if made with knowing or reckless disregard for information that would negate the allegation or testimony. Good faith as applied to a committee member means cooperating with the research misconduct proceeding by carrying out the duties assigned impartially for the purpose of helping an institution meet its responsibilities under this part. A committee member does not act in good faith if their acts or omissions on the committee are dishonest or influenced by personal, professional, or financial conflicts of interest with those involved in the research misconduct proceeding.

Inquiry: Inquiry means preliminary information-gathering and preliminary fact-finding.

Investigation: Investigation means the formal collection, examination, and evaluation of all relevant facts to determine whether research misconduct has occurred.

Research Misconduct: Research misconduct is defined as fabrication, falsification, plagiarism, [text recycling in the form of duplicate publication](#), or other serious deviations from those accepted practices in proposing, performing, or reviewing research, or in reporting results from research.

- Fabrication is making up data or results and recording or reporting them.
- Falsification is manipulating research materials, equipment, or processes, or changing or omitting data or results such that the research is not accurately represented in the research record.
- Plagiarism is the appropriation of another person's ideas, processes, results, or words without giving appropriate credit.
- [Text recycling in the form of duplicate publication is the recycling of the entirety or core content of a published work for the same audience and/or genre. It does not include developmental recycling \(recycling material from unpublished documents produced as part of the research and writing process\), generative recycling \(recycling a limited amount of published material in a new work that offers a substantive and original intellectual contribution\), or adaptive publication \(recycling the entirety or core content of a published work but for a different readership, or genre\).](#)

Research misconduct does not include honest error or differences of opinion.

In cases of allegations involving activities submitted to or supported by a federal agency and definitions or procedures for research misconduct specified in the agency's regulations differ from those in this policy, the definitions and procedures in the agency's regulations will be used.

Research Record: Research record means the record of data or results that embody the facts resulting from scientific inquiry, including but not limited to, research proposals, laboratory records, both physical and electronic, progress reports, abstracts, theses, oral presentations, internal reports, journal

articles, and any documents and materials provided to federal agencies or institutional officials by a respondent in the course of the research misconduct proceeding.

Respondent: Respondent means the person against whom an allegation of research misconduct is directed or who is the subject of a research misconduct proceeding.

Retaliation: Retaliation for the purpose of this part means an adverse action taken against a complainant, witness, or committee member by an institution or one of its members in response to (a) a good faith allegation of research misconduct or (b) good faith cooperation with a research misconduct proceeding.

V. CONFIDENTIALITY

All parties involved in the inquiry and investigation shall strive to maintain confidentiality of the following, which may be identified from research records or evidence:

- information
- respondents
- complainants, and
- research subjects.

VI. INTERIM ADMINISTRATIVE ACTION

Throughout the research misconduct proceeding, the Dean (or designee) or Provost will review the situation to determine if there is any threat of harm to public health, federal funds and equipment, or the integrity of the Public Health Services (PHS)-supported research process. And in the event of such a threat, will, in consultation with other institutional officials and the Office of Research Integrity (ORI), take appropriate interim action to protect against any such threat. Interim action might include additional monitoring of the research process and the handling of federal funds and equipment, reassignment of personnel or of the responsibility for the handling of federal funds and equipment, additional review of research data and results or delaying publication. The Dean (or designee) or Provost shall, at any time during a research misconduct proceeding, notify ORI immediately if there is reason to believe that any of the following conditions exist:

- Health or safety of the public is at risk, including an immediate need to protect human or animal subjects;
- Department of Health and Human Services (HHS) resources or interests are threatened;
- Research activities should be suspended;
- There is a reasonable indication of possible violations of civil or criminal law;
- Federal action is required to protect the interests of those involved in the research misconduct proceeding;
- The research misconduct proceeding may be made public prematurely and HHS action may be necessary to safeguard evidence and protect the rights of those involved; or
- The research community or public should be informed.

As provided by federal regulations, at any stage in the process of inquiry, investigation, formal finding and disposition, NKU may take interim administrative action to protect the welfare of human or animal

subjects of research, to prevent the inappropriate use of funds, or to protect the interest of students, colleagues, or the University. A suspension or restriction of activities does not in any way imply that research misconduct has taken place. This action will be temporary and used as an interim measure prior to the conclusion of the formal investigation.

VII. EXTRAMURAL ASSURANCE AND REPORTING REQUIREMENTS

If applicable, NKU will fully and continually cooperate with the appropriate federal agency during its oversight review or any subsequent administrative hearings or appeals. This may include providing research records and evidence under the institution's control, custody, or possession and access to all persons within its authority necessary to develop a complete record of relevant evidence. If required by a funding agency, the Institutional Official (IO) or designee shall submit written assurance that the institution is in compliance with the agency's requirements for handling allegations of misconduct. If the research is supported by an extramural funding agency, the IO or designee is responsible for ensuring compliance with the applicable funding agency's reporting requirements.

VIII. STATUTE OF LIMITATION

NKU will only investigate research misconduct that has occurred within six (6) years of the date that the institution receives an allegation of research misconduct. This six-year limitation does not apply to the following circumstances:

- 1) Subsequent use by the respondent by continuation or renewal of any incident of alleged research misconduct that occurred before the six (6) year limitation through the citation, re-publication or other use for the potential benefit of the respondent of the research record that is alleged to have been fabricated, falsified, or plagiarized.
- 2) If the appropriate funding agency or the University in consultation with the funding agency determines that the alleged misconduct, if it occurred, would possibly have a substantial adverse effect on the health or safety of the public.

IX. CONFLICT OF INTEREST

Individuals responsible for carrying out any part of the research misconduct proceeding must not have any real or apparent unresolved personal, professional, or financial conflicts of interest with the complainant, respondent, or witnesses. Any conflict of interest must be disclosed.

A conflict of interest may include, but is not limited to, co-authorship on a paper or book, a professional or personal relationship or antagonism, financial ties, or contact regarding possible employment with either the respondent or the complainant.

X. ABSENCE OF THE RESPONDENT OF THE ALLEGATION

Should the respondent leave NKU before the case is resolved, the Dean (or supervisor if the respondent does not report to a Dean), on behalf of NKU, when possible, shall continue the examination of the allegation and reach a conclusion. NKU shall cooperate with the process of another institution to resolve such questions to the extent possible under state and federal law.

XI. RESTORING REPUTATION

The Dean (or designee) or Provost, shall undertake all practical and reasonable efforts to protect and restore the reputation of the individual(s) alleged to have engaged in research misconduct but against whom no finding of research misconduct has been made, if requested by the individual(s) as appropriate.

The Dean (or designee) or Provost, shall undertake reasonable and practical efforts to protect or restore the position and reputation of the individual(s) who in good faith, made an allegation of research misconduct, if requested by the individual(s) and as appropriate.

The Dean (or designee) or Provost shall undertake reasonable and practical efforts to protect or restore the position and reputation of any complainant, witness, or committee member and to counter potential or actual retaliation against these individuals.

As stated in Section II above, if the individual does not report through the Dean/Provost channel, then the appropriate supervisor (or designee) and appropriate Vice President shall be involved rather than the Dean and Provost.

XII. FALSE ACCUSATIONS

Regardless of the outcome of an inquiry or investigation, it is the policy of the University that no individual who, in good faith, has reported apparent research misconduct shall be subject to retaliation by the University or by any member of the University community. However, if it is determined that the charges were brought against the respondent with malicious or dishonest intent such that the complainant had a clear understanding that they were probably untrue and that they were designed to harm the respondent, the Dean may recommend to the Provost that appropriate administrative action be taken against the complainant consistent with University policy (see NOTE in Section II above).

XIII. PROCEDURES

A. ALLEGATIONS OF RESEARCH MISCONDUCT

It is the policy of Northern Kentucky University to treat fairly both the complainant and the respondent. All allegations of research misconduct will be treated seriously and, to the extent possible, the confidentiality of those who submit allegations will be maintained.

Though allegations of research misconduct may be by any means of communication to an institutional or federal official, the allegation of misconduct shall initially be documented in writing by either the complainant or the person receiving the allegation. If the allegation is made through the Ethics and Compliance Helpline, the person receiving the allegation should document the allegation in writing. Any other person receiving an allegation of research misconduct should relay the information to the appropriate Dean (or other supervisor if the individual does not report to a Dean) for preliminary inquiry. The Provost (or other Vice President if the individual does not report to a Dean) may receive reports of research misconduct in situations where the appropriate Dean or supervisor may have a conflict of interest.

Either before or when the institution notifies the respondent of the allegation, inquiry, or investigation, the institution must promptly take all reasonable and practical steps to obtain custody of all the research records and evidence needed to conduct the research misconduct proceeding, inventory the records

and evidence, and sequester them in a secure manner, except that where the research records or evidence encompass scientific instruments shared by a number of users, custody may be limited to copies of the data or evidence on such instruments, so long as those copies are substantially equivalent to the evidentiary value of the instruments. Respondents may be given supervised access to the research records throughout the inquiry and/or investigation.

B. PRELIMINARY INQUIRY

The purpose of the preliminary inquiry is to conduct an initial review of evidence to determine if there are sufficient grounds to warrant a formal investigation of the charge of research misconduct. An inquiry is warranted if the allegation:

- Falls within the definition of research misconduct
- Is within 42 CFR Part 93.102, and
- Is sufficiently credible and specific so that potential evidence of research misconduct may be identified.

The preliminary inquiry will be conducted by the Dean of the college in which the respondent faculty or staff member is appointed.

As stated in Section II above, if the respondent does not report through the Dean/Provost channel, then the appropriate supervisor (or designee) and appropriate Vice President shall be involved rather than the Dean and Provost.

If the allegation of misconduct is brought against a Dean, the Provost will appoint another Dean to conduct the inquiry. The Dean will notify university legal counsel and the Provost regarding the nature of the allegations. University Counsel shall determine whether the research at issue is governed by any federal legal regulations and shall instruct the Dean to ensure that the preliminary inquiry is conducted in compliance with any applicable regulations. When deemed necessary, the Dean may select one or two other individuals to assist in the preliminary inquiry. Any such individuals should have no real or apparent conflict of interest related to the case in question. A conflict of interest may include, but is not limited to, co-authorship on a paper or book, a professional or personal relationship or antagonism, financial ties, or contact regarding possible employment with either the accused or the complainant (see Section IX Conflict of Interest above).

On or before the date the respondent is notified or the inquiry begins, whichever is earlier, the Dean (or designee) or Provost will take all reasonable and practical steps to:

1. Obtain custody of all research records and evidence needed for the research misconduct proceeding, and
2. Inventory and securely sequester the records and evidence in a secure manner.

If the research records or evidence includes scientific instruments shared by multiple users, custody may be limited to copies of the data or evidence, provided these copies are substantially equivalent in evidentiary value to the original instruments.

The preliminary inquiry should begin with an informal discussion with the complainant to verify that the allegation should be classified as possible research misconduct. Within ten (10) business days after this discussion with the complainant, the Dean shall begin an informal discussion with the respondent

regarding the allegations. If federal or state regulations so require, the Dean shall also present the respondent with a letter that states:

- the nature of the allegations;
- the focus of the inquiry;
- an invitation to the respondent to provide comments and other relevant information to the Dean;
- other relevant information; and
- a statement that the respondent has the right to be represented by an attorney.

The preliminary inquiry should be completed within sixty (60) days of receipt of the written allegation of misconduct. If the preliminary inquiry determines that there are not sufficient grounds within the context of the definition of misconduct for a formal investigation, the respondent and the complainant will be sent letters informing them of the results. All records will be sent to the Office of the Provost.

A formal investigation will be found to be warranted if:

- a) A reasonable basis for concluding that the allegation falls within the definition of research misconduct; and
- b) Preliminary information-gathering and preliminary fact-finding from the inquiry indicate the allegation may have substance.

If the preliminary inquiry determines that there are sufficient grounds for a formal investigation within the context of the definition of misconduct, the respondent and the complainant will be sent letters informing them of this decision. The letter to the respondent may include, but is not limited to, the following:

- The name and position of the respondent(s);
- That a formal investigation is to be conducted;
- Information pertaining to federal agencies involved, including funding numbers, grant applications, contracts, etc., if applicable;
- The nature of the allegation, including a summary of all evidence that currently exists and the right to review it;
- The basis for recommending that the alleged actions warrant an investigation;
- That the respondent will have an opportunity to respond to the charges; and
- That the respondent has the right to be represented by an attorney.

The respondent shall have the opportunity to respond to this letter, in writing, within thirty (30) calendar days of the date on which the respondent receives it. The draft preliminary inquiry report, combined with any comments received from the respondent, shall constitute the preliminary inquiry report.

In the event a formal investigation is deemed to be warranted, the Dean shall inform the following individuals and/or organizations: university legal counsel, chairs/directors of any departments/schools that may be involved, the Provost, and appropriate regulatory bodies. As required by law or regulation, University Counsel shall notify appropriate government agencies when a formal investigation is convened.

As described in Section XII False Accusations above, if a formal investigation is judged to be unwarranted and it is determined that the charges were brought against the respondent with malicious or dishonest intent such that the complainant had a clear understanding that they were probably untrue and that they were designed to harm the respondent, the Dean may recommend to the Provost that

appropriate administrative action be taken against the complainant. Such appropriate administrative action shall be consistent with University policy.

Any records produced during the preliminary inquiry stage, including the preliminary inquiry report, must be maintained by University Counsel for at least seven (7) years and, upon request, be provided to the applicable government agencies.

C. FORMAL INVESTIGATION

Before any formal investigation commences, the respondent(s) and any involved collaborators must be notified by written statement of allegations that an investigation is to be conducted. The written statement shall:

- Include a copy of the preliminary inquiry report, which includes information on the nature of the allegations and the focus of the investigation, and inform those being investigated of the opportunity to provide comments and other relevant information to the Dean.
- Inform the respondent(s), prior to beginning the investigation, of their right to be represented by an attorney in preparing and/or giving their response in this and all subsequent phases of the investigation.
- Give the respondent a copy of or refer to the institution's policies and procedures related to research misconduct.
- Indicate there can be no actions that are, or could be perceived as, retaliatory against the investigation committee members, witnesses, or the person who raised an allegation or is thought to have raised an allegation.

The Dean (or supervisor, if the respondent does not report to a Dean) shall appoint an Investigative Body (IB) with three or more members to initiate an investigation thirty (30) calendar days after receipt of the preliminary inquiry report. IB members must be tenured faculty members with sufficient expertise in the area of investigation to ensure a sound base from which to evaluate the nature of the charges. One member of the IB may be from outside the University, if necessary, to ensure an accurate and knowledgeable evaluation of the evidence. All IB members must be free of real or apparent conflicts of interest regarding the investigation. The Dean (or supervisor) shall document the rationale for selecting committee members based on their expertise and impartiality. All IB members shall be required to sign a statement that they will maintain the confidentiality of the investigation, and that they have no interest that would conflict with those of the accused, the complainant, the University, or the sponsoring agency for the research. Prior to the beginning of the formal investigation, the respondent shall be given the opportunity to object in writing to the appointment of any member of the IB, based on conflict of interest. If the member is appointed to the IB despite the respondent's objection, this fact shall be noted in the IB's final report.

The IB shall conduct a formal examination and evaluation of all relevant facts to determine if the allegations of misconduct are valid. In order to maintain the integrity of the review process and avoid any appearance of institutional influence over the panel's deliberations or decision-making, the IB shall be insulated from any administrative influence and any *ex parte* communications with the parties. The IB shall seek the advice of University Counsel and may engage in, but is not limited to, the following investigative procedures:

- Interviewing witnesses;

- Sequestering and examining research data (both published and unpublished) and other evidence;
- Seeking expert counsel both inside and outside the University; and
- Conducting a hearing in which the respondent may respond to the charges, call witnesses, and question the complainant.

The IB shall pursue diligently all significant issues and leads discovered that are determined relevant to the investigation. A written summary or transcript of each interview conducted must be completed. A copy of the interview summary or transcript shall be provided to the interviewed party for comment.

The investigation must be completed within one hundred twenty (120) days of beginning it, including conducting the investigation, preparing the report findings, providing the draft report for comment, and, if applicable, sending the final report to the appropriate federal agency. If a federal agency is to be involved, the IB must notify the Provost (or appropriate Vice President), who will facilitate arrangements for the report to be sent. If the IB is unable to complete the investigation in time, a written request for extension that includes an explanation for the delay shall be submitted to and approved by the Provost (or appropriate Vice President) and be included in the investigation record. Exception: If no federal or state regulation requires the investigation to be completed within 120 days, then the timeline for a particular investigation shall automatically be extended until the IB completes the investigation, without any need for written request of extension.

A finding of research misconduct requires that acts constitute research misconduct as defined above and that:

- 1) There is a significant departure from accepted practices of the relevant research community;
- 2) The misconduct is committed intentionally, or knowingly, or recklessly; and
- 3) The allegation is proven by a preponderance of evidence.

D. INQUIRY REPORT AND INVESTIGATION DETERMINATION

The IB shall prepare a draft Investigation Report. The draft report will be sent to all respondents, and all respondents shall be afforded the opportunity to comment upon the draft report and have the comments included in the formal record of the investigation. Any comments shall be submitted in writing within thirty (30) calendar days of the date on which the respondents received the draft report. The IB shall review all respondents' comments prior to issuing the final Investigation Report.

At the completion of the Investigation, the IB shall submit its findings, comments from the respondents, and recommend institutional actions (also known as the Investigation Report) in writing to the Dean (or supervisor, if the respondent does not report to a Dean), who shall provide a copy to the respondents of the investigation, the provost, legal counsel, and chair(s)/director(s) of the affected department(s)/school(s). The Dean (or supervisor) shall ensure that publishers and editors of journals are informed if manuscripts emanating from fraudulent research have been submitted or published.

E. INVESTIGATION REPORT

The Investigation Report will include the following:

- 1) Description of the nature of the allegations of research misconduct
- 2) Description and documentation of federal financial support, if applicable (e.g., grant numbers, grant applications, contracts, etc.)

- 3) Institutional charge (e.g., description of specific allegations of research misconduct for consideration in the investigation)
- 4) Copy of the institutional policies and procedures under which the investigation was conducted
- 5) Research records and evidence. Identify and summarize the research records and evidence reviewed, and identify any evidence taken into custody but not reviewed.
- 6) Statement of findings. For each separate allegation of research misconduct identified during the investigation, provide
 - a) A finding as to whether research misconduct did or did not occur as follows:
 - i. Identify whether research misconduct was falsification, fabrication, plagiarism, or other serious deviation from accepted practices and if it was intentional, knowing, or in reckless disregard;
 - ii. A finding that serious research irregularities have occurred, but that the irregularities are insufficient to constitute misconduct; or
 - iii. A finding that no research misconduct or research irregularities were committed.
 - b) A summary of the facts and the analysis that support the conclusion and consideration of the merits of any reasonable explanation by the respondent;
 - c) Information about the specific federal support affected, if applicable;
 - d) Identification of any publications in need of correction and retraction;
 - e) Identification of the person(s) responsible for the misconduct;
 - f) Listing of any current support or known grant proposal applications that the respondent has pending with federal agencies.
- 7) Comments. Include and consider any comments made by the respondent and complainant on the draft investigation report.

The investigation must be thorough and sufficiently documented, including examination of all research records and evidence relevant to reaching a decision on the merits of the allegations. The IB must ensure that it maintains and provides all records from the investigation to the Provost. This is necessary so that they can be provided to any applicable federal agencies, which may request all relevant research records and records of the institution's research misconduct proceeding, including the results of all interviews and the transcripts or recordings of such interviews.

XIV. DOCUMENTATION

At the conclusion of an allegation assessment, inquiry, or investigation, the Dean shall forward all documentation pertaining to the allegation assessment, inquiry, or investigation to the Provost who shall arrange that the documentation be maintained for seven (7) years and ensure that documentation is provided to the appropriate federal agency upon request, if appropriate. As stated in Section II above, if the individual does not report through the Dean/Provost channel, then the appropriate supervisor (or designee) and appropriate Vice President shall be involved rather than the Dean/Provost.

Documentation to be maintained for federal agencies must include the following, as applicable:

- 1) Allegation assessment statement
- 2) Preliminary inquiry final report
- 3) Formal Investigation Report, including a copy of the report, all attachments, and any appeals

- 4) Findings: statement whether or not the institution accepts the investigation's findings
- 5) Final institutional action: statement if the institution found research misconduct, and if so, who committed the misconduct
- 6) Institutional administrative actions: description of any pending or completed administrative actions against the respondents

The institution must notify the relevant federal agency (if applicable), if the institution plans to close out a case at the inquiry, investigation, or appeal stage on the basis that the respondent has admitted guilt, a settlement with the respondent has been reached, or for any other reason, except the closing of a case at the inquiry stage on the basis that an investigation is not warranted.

XV. DISCIPLINARY ACTION

If the findings of the investigation substantiate allegations of research misconduct, the Provost (or appropriate Vice President), in consultation with legal counsel, shall determine appropriate administrative action, consistent with University policy.

XVI. APPEAL

The respondent may appeal the decision of the investigative committee in writing to the Provost. The accused shall have thirty (30) days to file an appeal. A reinvestigation of the case will be warranted if one or more of the following conditions are judged by the Provost to exist:

- Significant omission of new evidence that was not known or reasonably available at the time of the formal investigation;
- A member of the committee had a conflict of interest; or
- A member of the committee did not accurately interpret the evidence due to lack of expertise concerning the research topic.

The Provost must rule within fifteen (15) days of receipt of the accused's written appeal on whether or not an appeal is warranted. If the Provost determines that an appeal is warranted, a new investigative committee will be appointed by the Provost to reexamine the case. The Provost's ruling on the issue of appeal is final. The criteria for appointing members to the original investigative committee shall also apply to the qualifications of members of the new investigative committee. The procedures that applied to the original investigative committee will also apply to the new investigative committee. The new committee shall have one hundred twenty (120) days to complete the investigation. The decision of this review committee is final.

As stated in Section II above, if the individual does not report through the Dean/Provost channel, then the appropriate Vice President shall be involved rather than the Provost.

REVISION HISTORY

REVISION TYPE	MONTH/YEAR APPROVED
<u>Additions to the definition of research misconduct</u>	<u>June XX, 2025</u>

Additions to sections VI and XIII(B) per PHS audit / minor editing	February 26, 2025
Formatting and minor edits to adapt Faculty Handbook section 16.7 to University-wide policy	June 29, 2021
Faculty Handbook section 16.7 “Scientific/Research Misconduct” revision	May 13, 2020

RESEARCH MISCONDUCT

PRESIDENTIAL APPROVAL

PRESIDENT

Signature:

Date:

Cady Short-Thompson

BOARD OF REGENTS APPROVAL

BOARD OF REGENTS (IF FORWARDED BY PRESIDENT)

- ☐ This policy was forwarded to the Board of Regents on the ***Presidential Report (information only)***.
Date of Board of Regents meeting at which this policy was reported: ____/____/____.
- X This policy was forwarded to the Board of Regents as a ***Presidential Recommendation (consent agenda/voting item)***.
- X The Board of Regents approved this policy on _____.
- ☐ The Board of Regents rejected this policy on ____/____/____.

BOARD OF REGENTS MATERIALS

Board of Regents Meeting Date:

Board of Regents Materials Reference:

Proposal:

Current Faculty Handbook Language:

16.7.2.5. Research Misconduct

Research misconduct is defined as fabrication, falsification, plagiarism, or other serious deviations from those accepted practices in proposing, performing, or reviewing research, or in reporting results from research.

- Fabrication is making up data or results and recording or reporting them.
- Falsification is manipulating research materials, equipment, or processes, or changing or omitting data or results such that the research is not accurately represented in the research record.
- Plagiarism is the appropriation of another person's ideas, processes, results, or words without giving appropriate credit.

Research misconduct does not include honest error or differences of opinion.

In cases of allegations involving activities submitted to or supported by a federal agency and definitions or procedures for research misconduct specified in the agency's regulations differ from those in this policy, the definitions and procedures in the agency's regulations will be used.

Proposed Amendment:

16.7.2.5. Research Misconduct

Research misconduct is defined as fabrication, falsification, plagiarism, **text recycling in the form of duplicate publication**, or other serious deviations from those accepted practices in proposing, performing, or reviewing research, or in reporting results from research. **Common disciplinary practices and/or guidelines may differ between academic units and, therefore, may be followed as deemed appropriate by the individual unit.**

- Fabrication is making up data or results and recording or reporting them.
- Falsification is manipulating research materials, equipment, or processes, or changing or omitting data or results such that the research is not accurately represented in the research record.
- Plagiarism is the appropriation of another person's ideas, processes, results, or words without giving appropriate credit.
- **Text recycling in the form of duplicate publication is the recycling of the entirety or core content of a published work for the same audience and/or genre. It does not include developmental recycling (recycling material from unpublished documents produced as part of the research and writing process), generative recycling (recycling a limited amount of published material in a new work that offers a substantive and original intellectual contribution), or adaptive publication (recycling the entirety or core content of a published work but for a different readership, or genre.).**

RECOMMENDATION:

That the Board of Regents certify the University's compliance with Kentucky House Bill 4.

BACKGROUND:

In March 2025, the Kentucky General Assembly enacted House Bill 4, which prohibits a wide range of diversity, equity, and inclusion initiatives, offices, and programs at Kentucky's public universities. In particular, the law prohibits use of "discriminatory concepts" – efforts to justify or promote differential treatment, or to provide benefits to individuals, based on religion, race, sex, color, or national origin. The law includes exceptions for academic course content, academic research and related grant funding, and First Amendment and academic freedom rights of faculty, students, and student organizations, among other things.

The new law requires that university governing boards ensure that their institutions achieve compliance by June 30, 2025.

In response, the University has made the changes necessary to comply, including:

- The former Center for Student Inclusiveness, which housed African American Student Initiatives, Latino Student Initiatives, and LGBTQA+ Student Initiatives, has been repurposed as the Norse Center for Belonging, which will direct its efforts to the entire campus community, including first-generation college students and commuter students with an aim to mentor and connect.
- Scholarship criteria based on religion, race, sex, color, or national origin will not be honored, and the corresponding awards will either be modified to comply with the law or returned to the donor. The University's Educational Diversity and Access Scholarship has been renamed the Educational Access and Success Scholarship, and it will continue to be awarded without regard to the demographic categories named in the law.
- The Inclusive Excellence Council has been repurposed as the Campus Community Council, to advise on matters of importance to all employees, and other employee affinity groups based on demographic categories have been dissolved.
- The University will not sponsor or fund prohibited DEI training, conferences, or other programming. The former DEI office and the associated position were dissolved in August 2024.

With these changes, the University is now in compliance with House Bill 4.

By the same token, the University will continue activities permitted by House Bill 4, including academic teaching and research in disciplines that touch on issues of race, sex and religion, and related educational programs. Student organizations also may engage in activities organized around identity groups, including affinity graduation ceremonies and mentoring programs.

Note that over the last several months, University administrators have consulted extensively with campus leaders and others about the new law and its effects, including leaders and members of Faculty Senate, Staff Congress, and the Student Government Association, general student and employee open-forum audiences, and other interested campus leaders and groups.

BOARD OF REGENTS

RESOLUTION

COMPLIANCE WITH HOUSE BILL 4

WHEREAS, in March 2025, the Kentucky General Assembly enacted House Bill 4, which prohibits a wide range of diversity, equity, and inclusion initiatives at Kentucky's public universities; and

WHEREAS, House Bill 4 requires that each university governing board must ensure its institution's compliance with the law no later than June 30, 2025.

BE IT RESOLVED that the Board of Regents, in consultation with the President, has determined that the University has complied with House Bill 4.

RECOMMENDATION:

That the Board of Regents authorize the administration to initiate and increase the scope of the capital projects listed below, pursuant to the Board Finance and Transactions Approval policy.

BACKGROUND:

1. **Regents Hall Plumbing/Restroom Renovation.** Approval is requested to initiate a project totaling \$1,350,000 using asset preservation funds to replace the plumbing infrastructure.
2. **Steely Library HVAC Replacement.** The Board approved this project with a scope of \$10,100,000 at the November 12, 2024 meeting, using asset preservation funds. We had earlier decided not to include replacement of the existing dual-duct HVAC system in two areas of the building, and now that design is underway, the recommendation is to replace the dual-duct system with a modern VAV system to provide improved occupant comfort and increased energy efficiency. Also, due to the fact that ceilings throughout the building will be removed and replaced to facilitate HVAC replacement, this is the time to replace sprinkler heads throughout this 50-year-old building. The new scope, using AP funds, is \$12,600,000.

RECOMMENDATION:

That the Board of Regents grant an exemption from the LEED Certification requirements in the Commonwealth's High-Performance Building Standards (KRS 56.775 / 200 KAR 6:070) for the Steely Library HVAC Replacement and the Civic Center Renovation projects.

BACKGROUND:

The Commonwealth's High-Performance Building Standards require LEED 2009 compliance for projects above \$5M in scope. Per KRS 56.775 / 200 KAR 6:070, exemptions can be granted by the Board of Regents or the Secretary of Finance. As major renovations between \$5M and \$25M, the Steely HVAC and Civic Center renovation projects would be required to comply with the certified-level requirements in the 2009 LEED for New Construction scorecard and achieve a minimum of seven points in the "Optimize Energy Performance" category.

Steely HVAC, at \$10,010,000, and the Civic Center renovation, at \$16,200,000, have construction scopes that fall within the certified category of compliance. The Steely project is full HVAC replacement only, and the Civic Center project is a full life-cycle renovation, including changes to re-purpose the building for the KY Medical Examiner's Northern Kentucky office and the Northern Kentucky Crime Lab.

The design and engineering teams for these two projects determined that certification is not feasible. With regard to the Civic Center, KY Justice Cabinet and Finance Cabinet representatives are in agreement about seeking an exemption for this project.

These projects do incorporate responsible initiatives for sustainable design practice. Such initiatives include how materials are demolished, the type of new mechanical systems specified, and selection of sustainable interior building materials. For example, LED lighting, vacancy/occupancy sensors, and dimming controls will be specified for lighting replacements. These items align with requirements of the "Optimize Energy Performance" and "Interior Lighting" LEED credits. Efficient plumbing fixtures will be utilized where fixtures are replaced. HVAC upgrades include changing from multi-zone air handlers to VAV reheat systems, which will provide some energy savings compared to the existing systems. HVAC zoning will be significantly improved, which would align with the "Thermal Comfort" LEED credit.

System commissioning included in the projects will ensure systems are operating correctly and efficiently as designed.

Upon approval of this recommendation, per 200 KAR 6:070 Section 3 (4), notification of exemption approval by the Board will be sent to the Secretary of Finance for informational purposes only.

RECOMMENDATION:

Propose that the Board of Regents authorize the Vice President for Administration and Finance to write off student account bad debts totaling \$6,842,923.53.

BACKGROUND:

Student Account Services is seeking authorization to write off accounts receivable balances that have been deemed uncollectible. The request is primarily due to the closure of the Kentucky Department of Revenue as a collection option. NKU received notification from the Department of Revenue Office of Enforcement on March 19, 2025, which stated, in part:

Please be advised that the Kentucky Department of Revenue will exercise its rights under KRS 45.238 (2)(a) to cease collection activities on your behalf. Manpower constraints at the DOR necessitate a move to concentrate on the collection of delinquent taxes for the Commonwealth.

The University's accounts receivable practice to this point has been to contact students via phone, email, and written correspondence to collect the balance due. When all attempts to make contact are unsuccessful, we forward the debt to a professional collection agency for six months. After six months at the collection agency, all accounts with no activity are then returned to NKU. Upon return, domestic student accounts were referred to the Kentucky Department of Revenue for second placement. The Kentucky Department of Revenue continues to collect on old debt, dating back to our initial placements with DOR in 2011. The bad debts that we are requesting to be written off were placed with the DOR before fiscal year 2022 and have had very limited or no payment activity since 2022. In addition, we are requesting to write off balances for students who have limited collection options, international students, school-based scholars, and those who were discharged in federal bankruptcy. The breakdown of accounts is provided below.

Student Account Services will contact debtors placed with the DOR since 2022 and those who have been making regular payments with the DOR. If no satisfactory payment or payment arrangement can be reached, that debt will be placed with a professional collection agency. Moving forward, we will allow the agency one year to collect before forwarding to a second agency. Again, the second agency will have an additional year to collect before placing the account with a third agency for another year.

Although the accounts receivable will be written off, all existing financial and registration holds on each student record will remain in place to prevent future registration or diploma release until payment is made in full.

Amount	Comment
\$6,315,595.48	Previously held at DOR
\$452,065.90	International Students and School Based Scholars
\$75,262.15	Financial Bankruptcy

RECOMMENDATION:

That the Board of Regents approve a revision to the Foundation of Knowledge (FOK) or General Education program policy.

BACKGROUND:

The current Foundation of Knowledge program policy was approved by the Board of Regents in 2012 and was revised in 2021. The current revisions increase the FOK course cap to 150 and include some updated considerations for those courses. Language was also added to clarify how new course proposals are considered and how current courses are assessed.

The Faculty Senate approved the revisions on March 31, 2025.

Foundation of Knowledge
Adopted May, 2012; revised Fall 2020
Passed by Faculty Senate, January 2021 meeting

The Foundation of Knowledge Program (FOK) is designed to be dynamic, maintaining enough flexibility to adapt to changing needs of students while also maintaining enough stability to facilitate:

- a focus on enhancing student learning in courses over time,
- integration of student learning from the knowledge areas into other courses (e.g., learning communities, vertical integration in a major, minor, or area of focus), and
- assessment of student performance relative to the stated outcomes of the Foundation of Knowledge program so that efforts to increase student learning are based on evidence-driven inquiry.

This evidence-driven practice will come from an assessment strategy that emphasizes formative and summative evaluation at the overarching program level, as well as at the level of the individual courses that make up the program.

A guiding principle of the changes to the General Education Program resulting in the Foundation of Knowledge Program was creating a coherent learning experience that prepares students for life and work in a rapidly changing 21st Century environment. The General Education Committee (GEC) is charged with guiding the program.

Foundation of Knowledge Program Structure

The Foundation of Knowledge Program is capped at 150 courses. The cap is intended to keep the program manageable and ensure high quality courses can be offered consistently for students.

The following considerations are included in this cap:

- Honors Program cohort courses that fulfill program requirements are included in this count.
- MAT 128 and 129 count as one course.
- Any variations of a course (i.e. STA 205 and STA 205R or courses with a companion lab) count as one course.

To ensure breadth of immersion in the general education program, only two courses with the same prefix can be used toward the completion of the general education requirements across the program categories of *Oral Communication*, *Mathematics & Statistics*, *Natural Science*, *Cultural Pluralism*, *Individual and Society*, *Culture and Creativity*, and *Global Viewpoints*. Courses completed in the *Written Communication* category do not count toward the two-prefix limit.

In meeting the broader *Scientific & Quantitative Inquiry*, *Self & Society*, and *Culture & Creativity* requirements, students may use only one course from any given discipline. Students may only apply one foreign language course in fulfillment of the *Culture & Creativity* category.

New Course Approval

Each fall, GEC members will determine whether new course proposals will be accepted for the following year. Members use assessment data, enrollment, and other analyses to monitor trends and needs within the program, including the need for courses in specific categories, student demand, and the diversity of courses within a category.

When new course proposals are accepted, a call for proposals will typically be issued early in the fall semester. Courses will go through the established curriculum process, including review by the GEC then sent to UCC for approval. GEC will review the proposal based on information provided in the new course proposal form and supporting documentation.

Program Review and Continuous Improvement

All courses are assessed once during an assessment cycle (approximately every 3-5 years). At the end of the assessment cycle, the Faculty Director of General Education will review all SLO assessment data collected across all categories and prepare a report for GEC. The report will include enrollment data and analysis of the extent to which outcomes of the Foundation of Knowledge Program are being met and provide recommendations for improving the program.

Every academic unit with an FOK course is required to: 1) include appropriate FOK category SLOs in the syllabus; 2) use FOK syllabus template; 3) seek continuous improvement in student learning through participation in general education assessment; and 4) offer the course at least once every two years.

The Faculty Director of General Education will be responsible for tracking whether FOK courses are offered at least once every two academic years. Courses that do not meet requirements will be subject to review and removal from the program.

RECOMMENDATION:

That the Board of Regents approve a revision to Constitution of the Northern Kentucky University Faculty Senate.

BACKGROUND:

Revisions to the Faculty Senate Constitution became necessary during the 2024-2025 academic year to reflect definitions of the “General Faculty,” including all full-time faculty ranks. Changes were also made to regulations of unit-level representation and at-large representation in the Faculty Senate.

The Faculty Senate approved the revisions on January 27, 2025.

CONSTITUTION OF THE FACULTY SENATE NORTHERN KENTUCKY UNIVERSITY

- approved by the Faculty Senate on December 16, 2022 -
 - approved by the General Faculty on April 24, 2023 -
 - approval by the Board of Regents -June 14, 2023
-

ARTICLE I. FUNCTIONS AND PURPOSES

- A. The Faculty Senate is the official representative body of the General Faculty of Northern Kentucky University.
- B. The purposes of the Faculty Senate are to:
 - 1) Provide a forum for the faculty to propose policy and to discuss all matters relating to the wellbeing of the University.
 - 2) Allow the faculty to participate effectively in the enactment of university policies.
 - 3) Conduct studies deemed essential to the progress of the University.
 - 4) Evaluate university policies, programs, and practices and recommend such improvements as seem warranted.
- C. As the representative of the General Faculty, the Senate shall be a counselor to the University president in matters of faculty concern. When the University president disagrees with a recommendation of the Senate, the Senate may be requested to reconsider its decision at its next regular meeting or at a special meeting called for that purpose. The University president or designee shall provide the Senate with the reasons for the disagreement. The Senate shall reconsider its decision, giving due weight to the University president's reasons. If the Senate and University president cannot agree, the University President, at the request of the Senate, shall report the Senate's views to the Board of Regents.

ARTICLE II. POWERS

- A. The General Faculty assembled in meeting has all powers necessary to implement the functions enumerated in ARTICLE I.
- B. All powers of the General Faculty are exercised through the Faculty Senate, except as limited by ARTICLE VIII, B and H.

ARTICLE III. MEMBERSHIP

- A. The General Faculty shall consist of all Tenured and Tenure-track faculty, and full-time, non-tenure track renewable faculty (e.g., Teaching, Clinical, Professors of Practice). Full-time librarians employed in faculty positions are part of the General Faculty.
- B. For the purpose of election to and service on the Faculty Senate, faculty is defined as

General Faculty who spend 25% or less of their time in an administrative appointment and who have held a faculty appointment for at least one academic year before assuming a Senate seat.

- C. All questions of eligibility for the Senate membership shall be resolved by the Executive Committee of the Faculty Senate.

ARTICLE IV. ELECTION OF MEMBERS

- A. All members of the General Faculty are eligible to vote in Faculty Senate elections.
- B. Members of the Faculty Senate shall be elected as follows:
- 1) **Definitions.** “Unit” is defined as all academic subdivisions with full-time faculty members below the level of college OR not given the status of college in Article IV. Section B-2. (e.g., Learning Plus, Honors, First-Year Programs).
 - 2) The Senate consists of representatives from each academic unit below the level of college and at-large representatives from each college. For election purposes, all units not granting degrees (e.g., Learning PLUS, First-Year Programs, Honors, School-Based Scholars, Young Scholars Academy) shall be considered a single unit not affiliated with a college. The Steely Library faculty shall be given the same status as a college for voting purposes. The College of Law, including the Law Library, shall be entitled to one representative Senator. Graduate Programs shall be entitled to one Senator. Only full-time faculty who have taught at least one graduate course in the preceding two semesters are eligible to serve as the Graduate Programs representative.
 - 3) **Unit-level representatives.** Each unit will have a minimum of one elected representative to the Faculty Senate. When the number of full-time faculty members in the unit is greater than or equal to 25, the unit’s faculty will be permitted to elect additional representatives to ensure diverse representation across the larger unit. Units requesting additional representatives must notify the President of the Faculty Senate by April 30th prior to election of representative/s for the next academic year. The following table and formula shall be used to determine minimum and maximum unit-level representatives.

Unit size (full-time faculty)	Minimum number of elected Senators	Maximum number of elected Senators
0-24	1	1
25-34	1	2
35-44	1	3
45-54	1	4

- 4) **At-large representation.** The number of at-large representatives for an academic college will be based on the total number of full-time Tenured, Tenure-track, and Teaching faculty in the college. There will be one at-large representative for every 35 faculty members unless the total number of faculty is less than 35. In that case, the college will have one at-large

representative.

- 5) Unit-level representatives shall be elected by the faculty of that unit prior to the first meeting of a new academic year.
- 6) The Graduate Programs representative shall be chosen by a vote of the graduate faculty in an election conducted by the Graduate Council prior to the first meeting of a new academic year.
- 7) Election of all other faculty Senators shall be presided over by the Elections Committee of the Faculty Senate.
- 8) All Senators shall serve for two-year terms, with approximately one-half being elected each year. The term of office shall run from Aug. 15th through Aug. 14th of the following year.
- 9) One may not serve concurrently as both an at-large Senator and as a representative Senator.
- 10) By no later than the twelfth week of the Fall semester, the Elections Committee shall provide all eligible faculty members with ballots listing those faculty members within their college who, in writing, have consented to stand for election to the Faculty Senate as an at-large Senator. Each eligible faculty member may vote for as many candidates as there are available seats in their college. The Elections Committee shall tabulate the ballots and submit the results to the Faculty Senate by the December meeting of the Faculty Senate.
- 11) Vacancies
 - a) Vacancies of one semester or more in academic units shall be filled by a vote of the respective faculty. Notification of the results shall be made in writing to the president of the Faculty Senate.
 - b) Vacancies of one semester or more in at-large Senators shall be filled from the election results of the most recent election of that respective constituency. In case of a tie, the selection shall be by a coin flip conducted by the Chair of the Elections Committee in the presence of the tied candidates. If no candidates are available from that constituency, the position shall remain vacant until the next regular election.
 - c) Vacancies of less than one semester shall be filled by the absent Senator appointing an alternate with consultation of the President of the Faculty Senate. This alternate must be a full-time faculty member from the same constituency the absent Senator was elected to represent.

ARTICLE V. OFFICERS

- A. The Officers of the Faculty Senate shall be the President, Vice President, Secretary, Faculty Advocate, and the Chairpersons of all standing committees elected as provided herein. The Vice President shall serve as presiding officer in the absence of the President.

- B. *Ex Officio*, non-voting Officers of the Faculty Senate shall be the Faculty Regent, Parliamentarian, and Chairperson of the Graduate Council. As an officer elected by the General Faculty, the Faculty Advocate, if not elected as a Faculty Senator, shall have a vote in the Senate.
- C. The Officers of the Faculty Senate shall serve in their respective positions as the officers of the General Faculty.
- D. Officers serve at the pleasure of the Faculty Senate. An officer may be removed by a two-thirds vote of Senators present and voting. Any vacancy created by the removal or resignation of an officer should be filled by special election of the Faculty Senate.
- E. The President of the Faculty Senate shall serve as the Grand Marshall of the University. The Chase College of Law selects its own Grand Marshall.
- F. The President of the Faculty Senate, upon assumption of office, shall serve as representative of the General Faculty to the Senate. The unit, or college membership vacancy created shall be filled in accordance with Article IV, section B.

ARTICLE VI. ELECTION OF OFFICERS

- A. Before the first meeting of the Spring Semester, the incumbent President of the Faculty Senate shall call a special session with the sole purpose to elect Faculty Senate officers, except the Faculty Advocate, for the next session beginning on July 1. All Senators serving in the next session, including newly elected Senators and those whose terms do not expire at the end of the current Senate session are eligible to vote. The Elections Committee will conduct and preside over the election. Nominations may be submitted to the incumbent President of the Faculty Senate prior to the special meeting or may be made from the floor during the meeting. Terms of office shall be for one year. Officers must meet the Senate membership requirements as specified in Article III but do not have to be Senators.
- B. During the Spring Semester and before the final meeting of the Senate, the Elections Committee shall conduct an election of the General Faculty to choose the Faculty Advocate for the following year. The Elections Committee shall issue a call for nominations at least one month before the election. All full-time, tenured faculty are eligible to run for the position of Faculty Advocate.

ARTICLE VII. COMMITTEES

There shall be seven standing committees of the Faculty Senate: the Executive Committee; the Budget Committee; the University Curriculum Committee; the Faculty Benefits Committee; the Teaching Enhancement and Effectiveness Committee; the Professional Concerns Committee; and the General Education Committee.

- A. The Budget Committee, University Curriculum Committee, Faculty Benefits Committee, and Professional Concerns Committee include one representative from each academic unit elected by the faculty of that unit. Committees may, upon approval of the Executive Committee, request additional representatives. Requests must be made no later than April 30th of the preceding academic year.

- B. The General Education Committee (GEC) and The Teaching Effectiveness and Enhancement Committee (TEEC) membership are chosen according to their respective bylaws and approved by the Faculty Senate Executive Committee. At a minimum, there will be at least one member from each College.
- C. The Executive Committee shall consist of the officers of the Faculty Senate, including *ex officio* officers, and it shall be chaired by the President of Faculty Senate.

Reassigned time or stipends shall be allotted to the following members of the Executive Committee:

President – 50% reassigned time

Faculty Benefits Committee Chair – 25% reassigned time

Professional Concerns Committee Chair – 25% reassigned time

Budget Committee Chair – 25% reassigned time

General Education Committee Chair – 25% reassigned time

Teaching Enhancement and Effectiveness Committee Chair – 25% reassigned time

University Curriculum Committee Chair – 25% reassigned time

Faculty Advocate – 25% reassigned time

Vice President – stipend (amount set by Provost) Secretary – stipend (amount set by Provost) Parliamentarian – stipend (amount set by Provost)

- D. The following duties shall be the specific responsibilities of the Executive Committee:

- 1) It shall function as the official representative body of the faculty when the Faculty Senate is not in session and may take whatever emergency action it deems necessary. Such action shall be presented for approval to the Faculty Senate at its next regular meeting.
- 2) It shall cause matters approved by the Faculty Senate to be conveyed to the president of the University for appropriate action, and shall report the action taken to the Faculty Senate.
- 3) It shall serve as a committee on committees to work with the administration in forming university committees and in appointing their membership when appropriate.
- 4) It shall receive the written and/or oral reports of the committees of the Faculty Senate.
- 5) It shall refer such matters as are designated by the Faculty Senate for action by the appropriate committee.
- 6) It shall prepare the agenda for meetings of the Faculty Senate. Committee recommendations intended for Senate action shall be so designated on the

agenda.

- 7) It shall insure that nominations and elections are carried out as specified in the Constitution.

E. The following duties shall be the specific responsibility of the Budget Committee:

- 1) It shall review, analyze, receive updates on, recommend and report to the Faculty Senate on all matters pertaining to the budget, including the following:
 - a) The Council on Postsecondary Education's (CPE) biennial budget development process and the University's input into it, including the CPE's capital and operating recommendations for funding NKU and each of the public institutions.
 - b) The University's annual operating budget in at least the preliminary, intermediate and final stages of its development.
 - c) Salary data relating to the university salary policy and appointment.
 - d) Major capital expenditure proposals submitted by the administration.
- 2) It shall serve as an advisory board to the Executive Committee and our representative to the Coalition of Faculty Senate Leadership (COSFL) to ensure that faculty interests are represented by COSFL at the state level.

F. The following duties shall be the specific responsibility of the University Curriculum Committee.

- 1) It shall make recommendations to the Faculty Senate, and through it to the University administration, in all areas of curriculum policies and procedures and curriculum-related definitions with the exception of those policies and procedures that fall under the purview of the Chase College of Law.
- 2) It shall periodically review, evaluate, and make recommendations concerning such policies and procedures. In examining proposals it shall apply criteria including pedagogy, academic quality, staffing, and available resources.
- 3) Recommendations of the University Curriculum Committee do not require full Faculty Senate approval except for changes to the general education program (including new general education courses), new programs, substantive program changes and changes to the UCC bylaws. No curriculum changes may be made without approval by the regular curriculum process.

G. The following duties shall be the specific responsibility of the Faculty Benefits Committee:

- 1) It shall review, evaluate, and make recommendations concerning those policies, procedures, and programs related to faculty benefits; such as those policies dealing with insurance, retirement, salary schedules, academic leaves, summer fellowships, institutional project grants, deferred compensation, the credit union, travel allowance, and reassigned time.
- 2) It shall process applications of and make recommendation on candidates for Faculty Sabbatical Leaves, Faculty Project Grants, Faculty Summer Fellowships

and other programs assigned by the Faculty Senate.

H. The following duties shall be the specific responsibility of the General Education Committee:

- 1) It shall review, evaluate, and recommend General Education policies, including oversight, revisions to, and assessment of the General Education Program.

I. The following duties shall be the specific responsibility of the Professional Concern Committee:

- 1) It shall provide a forum for the faculty to propose policy and to discuss all matters relating to the wellbeing of the University.
- 2) It shall review, evaluate, and make recommendations concerning policies relating to the general academic and professional concerns of the faculty, both full and part-time.
- 3) It shall review, evaluate, and make recommendations regarding all policies procedures and practices related to governance of the university.

J. The following duties shall be the specific responsibility of the Teaching Enhancement and Effectiveness Committee:

- 1) It shall review, evaluate, and recommend policies regarding the evaluation and enhancement of teaching.
- 2) It shall review, evaluate, and recommend student policies regarding all matters of concern to the faculty.

K. Elections Committee

- 1) No later than September 20 of each year, the president of the Faculty Senate shall appoint a member of the general faculty from each college offering degrees to constitute an Elections Committee.
- 2) Members of the Election Committee may not be candidates for election to the Faculty Senate.
- 3) The Elections Committee shall preside over all elections sponsored by the Faculty Senate.

ARTICLE VIII. FACULTY ADVOCATE

A. The following duties shall be the specific responsibility of the Faculty Advocate:

- 1) Provide assistance in resolving faculty complaints and concerns. Consultations with the Faculty Advocate when providing this assistance is not a breach of confidentiality for the faculty member or Faculty Advocate.
- 2) Consult with faculty from each department and school on campus throughout the year in order to better understand faculty concerns. These consultations shall remain confidential unless faculty agree to waive confidentiality.

3) Make policy recommendations to the Executive Committee as appropriate, while at all times maintaining the confidentiality of interactions with individual faculty, unless faculty agree to waive confidentiality.

4) Meet with appropriate administrators as needed.

ARTICLE IX. MEETINGS

A. The General Faculty shall meet as appropriate; the meeting to be convened by the President of the Faculty Senate, the President of the University, the Provost, or the Executive Committee of the Faculty Senate.

Should a petition, signed by at least 10 percent of the General Faculty as exhibited on the official roster, requesting a meeting of the General Faculty and indicating proposed items of business be filed with the President of the Faculty Senate, the Executive Committee shall call a meeting of the General Faculty to consider those matters. Such a meeting shall be held not later than fourteen calendar days, exclusive of holidays, from the filing date of the petition. The filing of a petition challenging Senate action shall be interpreted as a declaration that the General Faculty is asserting its jurisdiction.

B. No meeting of the General Faculty called by the Executive Committee shall be held unless an agenda prepared by that committee is distributed to all members of the General Faculty at least five business days prior to the meeting date.

C. The Faculty Senate shall meet at least once each month during the academic year, unless deemed unnecessary by the Executive Committee. Special meetings may be called at any time during the course of the year, including the summer, by the President of the Faculty Senate or its Executive Committee. Regular meetings shall ordinarily be on the fourth Monday of each month; emergency changes of date may be made by the Executive Committee.

D. The Executive Committee shall appoint a temporary chairperson should neither the President nor the Vice-president be in attendance.

E. All meetings of the Faculty Senate shall be open to the University community. Any member of the General Faculty present shall receive floor privileges upon request; however, these privileges shall not include the right to introduce or second motions or to vote. Other members of the academic community may be granted floor privileges with the same restrictions by a majority vote of the Senate. Only duly elected senators or their designated alternates in attendance may introduce or second motions or vote.

F. Agenda items and supporting information shall be submitted to the Executive Committee at least fourteen calendar days prior to the scheduled Senate meeting. Items may also be placed on the agenda by the Executive Committee on its own motion or by any member of the Senate, or by petition signed by at least ten members of the General Faculty at least five business days in advance of the Faculty Senate meetings.

G. Minutes of the previous meeting of the Faculty Senate and an agenda for the next meeting shall be distributed to all members of the Faculty Senate at least five business days prior to the subsequent Senate meeting. A second copy shall be sent to each senator for posting and review by all faculty. Actions of the Faculty Senate shall

become final fourteen calendar days, exclusive of holidays, following the official distribution of said minutes, unless the General Faculty asserts its jurisdiction.

ARTICLE X. FACULTY REGENT

The Faculty Regent shall report regularly to the Faculty Senate, and through it to the General Faculty, on those matters, which are coming before the Board of Regents and shall report action taken on such matters.

ARTICLE XI. RULES OF ORDER

A majority vote is defined as a majority of those present and voting. An abstention shall not count as a vote. In the absence of any other special rules of order, which the General Faculty or the Faculty Senate may adopt, Robert's Rules of Order Newly Revised (latest edition) shall govern the conduct of the meetings.

ARTICLE XII. QUORUM

A quorum for a Faculty Senate meeting shall be 50 percent of its members.

ARTICLE XIII. STANDING COMMITTEE'S BYLAWS

Each standing committee shall maintain its own bylaws. All amendments are subject to the approval of Faculty Senate.

ARTICLE XIV. SEVERABILITY

The invalidation of any portion of this constitution shall not affect the validity of any other portion of the constitution.

ARTICLE XV. EFFECTIVE DATE

This constitution becomes effective upon approval by the Board of Regents and becomes part of the Faculty Policies and Procedures Handbook.

ARTICLE XVI. AMENDMENTS

This constitution may be amended at any meeting of the General Faculty by a two-thirds majority of those present and voting, provided the proposed amendment was included in the agenda and was available to the members of the General Faculty for one week prior to the meeting. The approved amendment becomes operative upon ratification by the Board of Regents.

RECOMMENDATION:

That the Board of Regents approve a revision to Chase College of Law Faculty Handbook.

BACKGROUND:

Standard 208, adopted by the American Bar Association (ABA) in February 2024, required that law schools comply with significant policies that subsequently mandated changes to the Chase College of Law Faculty Handbook. The law school adopted and/or reaffirmed policies, including:

1. *NKU Faculty Handbook Sections 1, 14, and 16;*
2. *Chase College of Law Faculty Handbook Section 15;*
3. *NKU Free Expression Policy (2007) Sections I and II;*
4. *NKU Community Standards & Student Rights (2022);*
5. *NKU HYB-ETHICS-VALUES Policy (2022).*

Additional details are contained in the attached memorandum.

The Chase College of Law faculty approved this change on March 13, 2025.

MEMORANDUM

TO: Chase Faculty
FROM: Library Committee
DATE: March 13, 2025
RE: ABA Standard 208 Proposal

This memorandum summarizes the status of ABA Standard 208 compliance at NKU Chase College of Law and proposes a policy for Chase to adopt to fully meet Standard 208's requirements.

I. Summary of ABA Standard 208

As adopted by the ABA in February 2024, Standard 208 requires that law schools implement two significant policies.¹ First, a law school must explicitly protect academic freedom. Faculty and other instructors who believe administrative decisions adversely impact their academic freedom must be afforded due process. Second, a law school must explicitly protect free expression, while also ensuring that its activities will be free from disruption.

A Managing Director's Guidance Memo issued by the ABA in September of 2024 provides significant instruction on the interpretation and implementation of Standard 208. For one, the guidance memo makes clear that law schools may satisfy Standard 208 by simply readopting or reaffirming policies already in place at their universities. The memo also advises that law schools may satisfy the rule by cobbling together a variety of different policies and provisions rather than issuing one new free speech policy. As the memo highlights, Standard 208 also gives law schools significant flexibility in imposing time, place, and manner restrictions on speech to protect educational environments and in restricting unprotected expression. Standard 208 permits general policy statements and requires no specific language or rule.

Additional guidance released by the ABA instructs that law schools must be Standard 208-compliant by summer 2025.²

II. Summary of Library Committee's Standard 208 Process

To ensure Chase's compliance with Standard 208, the Library Committee began work on the issue during the 2023-2024 academic year. That work has continued to this academic year. During AY 23-24, the Committee focused on gathering internal information by surveying our own landscape and considering input from key stakeholder communities (faculty, students, university). The AY 24-25 work has been more external, enabling us to observe the Standard 208 landscape that has taken shape at law schools across the country.

¹ See Managing Director's Guidance Memo for full text of Standard 208.

² <https://www.aals.org/free-speech-clearinghouse/>.

A. AY 2023-2024

During the 2023-2024 academic year, the Library Committee engaged in extensive research, investigation, and stakeholder outreach regarding the implementation of ABA Standard 208 at Chase College of Law. The Committee met several times to review and discuss the Standard itself, as well as to discuss historical events at NKU that may suggest a need for sensitivity in developing Chase's Standard 208 language. We solicited input from our colleagues on the faculty and from the student body through targeted emails and announcements at SBA events. We connected with outside organizations in the campus free speech space. And we researched existing policies already in place both at the law school and at NKU generally that might either support or conflict with what Standard 208 requires, both in terms of the Standard's substantive and procedural dimensions.

To that end, the Committee collected and reviewed significant documentation, including:

- 1) A written summary from the student committee member of feedback from the student body in response to both written and oral requests for student input;
- 2) Information from FIRE (the Foundation for Individual Rights in Education) on Standard 208 policy development; and
- 3) Existing policies at NKU and Chase College of Law that overlap with Standard 208's requirements.

B. AY 2024-2025

During the 2024-2025 academic year, the Committee elected to monitor the development of Standard 208 policies at other law schools. To that end, AALS has developed a Standard 208 clearinghouse webpage with information for law school deans and other administrators tasked with ensuring Standard 208 compliance.³

All of the law schools featured on the clearinghouse website — which include both public and private institutions — have elected to satisfy Standard 208 by adopting policies already in place at their universities. None of the highlighted schools have written law school-specific policies in response to Standard 208.

III. NKU and Chase's Existing Academic Freedom and Free Expression Policies Largely Satisfy ABA Standard 208

Given the trend at other law schools to satisfy Standard 208 by reference to university-wide policies already in effect, we surveyed NKU's existing academic freedom and free expression policies to determine their compliance with Standard 208. The attached chart⁴ compares the key components to existing policies already in effect at NKU and Chase. While there is certainly room

³ See *id.*

⁴ See NKU Policy Compliance with Standard 208 (attached).

to improve the language, letter, and spirit of NKU's speech-related policies, from a Standard 208 standpoint, the existing policies largely comport with what the ABA requires of Chase.

With regard to Standard 208's free expression requirements, NKU's existing policies are fully compliant with the Standard. NKU's 2007 Free Expression Policy contains a general commitment statement to free speech principles and permits free speech activities, subject to limitations that avoid disruption.⁵ NKU's 2022 Community Standards & Student Rights Policy also protects free speech while prohibiting disruption, harassment, and bullying, and provides significant process to separate the two.⁶

The 2007 policy, however, was written before the Supreme Court's decisions in *Reed v. Town of Gilbert*, 576 U.S. 155 (2015), and *City of Austin v. Reagan Nat'l Adver. of Austin, LLC*, 596 U.S. 61 (2022), which discuss the concept of content-based restrictions on signage. The 2007 policy may be vulnerable to challenges based on those decisions. Thus, the Committee recommends excluding the signage portion of the 2007 policy from its Standard 208 package to avoid any issues in that regard.

With regard to Standard 208's academic freedom requirements, NKU's existing policies are mostly compliant. The NKU faculty handbook explicitly protects academic freedom, and both the NKU and Chase faculty handbooks, which apply to a range of employed instructors, provide a grievance and complaint process for those adversely affected by decisions that bear on academic freedom.⁷ NKU's more general values and ethics policy also protects academic freedom for all members of NKU's community.⁸

Where there is a small gap between Standard 208 and NKU's policies, however, is in the due process required for decisions adversely impacting academic freedom. Standard 208(a)(3) requires that due process be afforded any person whose academic freedom is negatively impacted. The September 2024 guidance memo makes clear that this includes not only full-time, part-time, and adjunct faculty, but also guest lecturers, speakers, and teaching assistants. Nothing in NKU's existing policies provides due process to the latter individuals when their academic freedom is at stake. Thus, to be fully compliant with Standard 208, Chase must adopt a due process policy for these individuals.

⁵ NKU Free Expression Policy (2007) (attached).

⁶ See <https://inside.nku.edu/studentaffairs/departments/dean-of-students/community-standards/community-standards-student-rights.html>.

⁷ See NKU Faculty Handbook Sections 1, 14, 16, available at <https://www.nku.edu/academicaffairs/resources/handbook/faculty-handbook.html>; Chase Faculty Handbook Section 15, available at https://inside.nku.edu/content/dam/facultysenate/docs/FacultySenatePermDocs/Chase%20Law%20Faculty%20Handbook%20Final_%20Updated%202013.pdf.

⁸ See HYB-ETHICS-VALUES (attached). Note that this policy expires on September 14, 2026. If it is not renewed, Chase will need to separately adopt the academic freedom portion of the policy to remain compliant with Standard 208.

IV. Recommended Chase Standard 208 Policy

To ensure that Chase is fully compliant with Standard 208, both by reaffirming existing NKU policies and by filling the due process gap that exists for temporary instructors, we recommend that the law school adopt the following proposal:

NKU Chase College of Law supports the principles of free expression and academic freedom for all members of its community. Both NKU and Chase College of Law currently follow a number of policies and procedures designed to guarantee these important freedoms on their campuses. To ensure its commitment to these important constitutional protections, as relevant to Standard 208 only, Chase College of Law formally readopts, where formerly applicable; adopts, where not formerly applicable; and agrees to implement on or before July 1, 2025 and/or, for policies already in effect, continue to implement the following policies and procedures:

- 1. NKU Faculty Handbook Sections 1, 14, and 16;*
- 2. Chase College of Law Faculty Handbook Section 15;*
- 3. NKU Free Expression Policy (2007) Sections I and II;*
- 4. NKU Community Standards & Student Rights (2022);*
- 5. NKU HYB-ETHICS-VALUES Policy (2022).*

In addition, Chase College of Law adopts and agrees to implement on or before July 1, 2025 the following policy:

Where a non-faculty member who provides instruction or enrichment to students on behalf of NKU Chase College of Law (i.e., a guest lecturer, speaker, or teaching assistant) has cause to believe that an adverse decision has been made against the non-faculty member on the basis of conduct that is protected by academic freedom, the non-faculty member may appeal by submitting a complaint in writing to the Associate Dean for Academics within 14 days of the adverse decision. The non-faculty member may submit additional information to be considered by the Associate Dean for Academics along with the complaint. The Associate Dean for Academics shall resolve the complaint in writing within 30 days of its submission. Decisions by the Associate Dean of Academics on complaints submitted pursuant to this policy shall be final.

RECOMMENDATION:

Recommend the Board of Regents approve the full revision of the Student Government Constitution

BACKGROUND:

During the 2024-25 academic year, members of the Student Government (Chief Justice Tommy Holtz, President Lucy Burns, and Vice President Collin Jarrell) created a committee to undertake a full revision of the Constitution of the Student Government Association. The new Constitutional changes were thoroughly reviewed internally and then presented to the Student Senate for recommendations and the proposal to begin the Amendment Process. The committee then met with the President of the University, Dr. Cady Short-Thompson, and received her critiques, thoughts, and recommendations. Then, following final revisions, the new Constitution passed the Senate and in the Student Body Election.

The framework of the current Student Government Constitution, which hasn't seen any updates since 2019, was in need of revision to improve clarity and reflect current organizational needs. Many powers, responsibilities, and processes were scattered throughout the document, making it difficult for members to navigate and consistently interpret their roles and duties. Over time, this led to inefficiencies, inconsistencies in decision-making, and challenges in holding members accountable. Additionally, outdated language and vague provisions no longer align with the evolving structure and goals of SGA. The revision process aimed to consolidate related sections, clarify procedural steps, and introduce a more transparent and accessible format. These changes were essential to ensure the Constitution remains a functional and relevant guiding document for both current leaders and future student representatives.

A summary of the changes is as follows:

The Articles were restructured to better organize the document to allow readers to better know where to look for information. In the interest of being concise, several shorter articles such as Article I Functions, Article II Definitions, and Article III Membership and Qualifications were re-worked to be included in Articles I-III of the New Constitution under their pertinent branches of government.

Old Constitution:		New Constitution:	
Article I	Function	Article I	Legislative Branch
Article II	Definitions	Article II	Executive Branch
Article III	Membership and Qualifications	Article III	Judicial Branch
Article IV	Branches of Government	Article IV	Elections
Article V	Elections	Article V	Impeachment and Removal

Old Constitution Continued

Article VI	Meetings
	Article VII Impeachment and Removal Process
Article VIII	Student Initiative, Referendum, and Recall
Article IX	Rules of Order
Article X	Amendments to the Constitution
Article XI	Bylaws
Article XII	Limitations

New Constitution Continued

Article VI	Advisors and University Administration
Article VII	Bylaws
Article VIII	Amendments
Article IX	Limitations

Legislative Branch:

The Structure of the Senate will be altered to have College Representation. Each of the five colleges will have three senators representing them with five seats reserved for first-year students, and ten at-large seats for other senators. This is intended to create a more balanced and inclusive Senate, ensuring that each academic college has a consistent voice in student government. By strengthening representation across all areas of the university, the new structure aims to improve communication, advocacy, and responsiveness to student needs.

A new position will be added in the Senate. A Speaker of the Senate will act as the leader of the Senate. They will chair Legislative Sessions and assist in ensuring that legislation is properly formatted.

The Legislative Process was slightly altered to streamline and unentangle the process.

Executive Branch:

The Chief of Staff position will be dissolved and their responsibilities will be delegated to the Vice President. The Chief of Staff position was a highly specialized role that did not require its own position to solely execute and would better suit as one of the responsibilities of the Vice President.

The Secretaries will now no longer be an elected position and instead will be by appointment as it benefits the overall efficiency and cohesion of the Executive Branch if the president can choose their preferred cabinet.

Judicial Branch:

The Justices will no longer be an elected position and instead will be appointed for the duration of their tenure in SGA. This will allow for the Justices to run the elections of the SGA. Being appointed without having to be reelected or reappointed will also align more with other SGAs from other universities across Kentucky.

Miscellaneous Adjustments:

The Amendments will no longer cause any adjustments to be made to the document and instead will be listed separately. Similar to how the United States Constitution lists their amendments separately.

The Constitution of the
Student Government Association of
Northern Kentucky University

Preamble

We the students of Northern Kentucky University, in recognizing our rights as members of the University; to promote collegial governance and relations between the Board of Regents, Administration, Faculty, Staff, and the Student Body; and to form a legitimate body to serve as the voice of the students for the betterment of Northern Kentucky University; do hereby establish the Student Government Association of Northern Kentucky University.

Article I: Legislative Branch

Section 1: Structure

- A. The Student Senate shall consist of a maximum of thirty Senators with three Senators serving as Senate Committee Chairs and one Senator serving as the Speaker of the Senate
- B. Each of the following colleges shall have three senators to represent them, for a total of fifteen College Senators:
 - a. The College of Arts and Sciences, The Haile College of Business, The College of Education, The College of Health and Human Services, and The College of Informatics
- C. The remaining fifteen Senators shall be considered “At Large”
 - a. At Large Senators shall represent the student body as a whole with no assignment to a particular college
 - b. Ten At Large Senators shall be elected in the Spring
 - c. Five At Large Senate seats shall be reserved for students in their first semester at Northern Kentucky University (NKU) following completion of high school or after earning their General Education Diploma and shall be elected during the fall semester

Section 2: Senate Qualifications, Terms of Office, Powers, and Duties

- A. Qualifications for the Student Senate:
 - a. Must be an enrolled student at NKU and in good standing as defined by the University
 - b. Must receive a cumulative college GPA of at least 2.5 on a 4.0 scale at the time of their election or appointment and maintain a semester GPA of 2.0 and a cumulative GPA of 2.5 for the duration of their term
- B. Terms of Office
 - a. Student Senators elected in the Spring Elections shall be obligated to serve a one-year term ending at the conclusion of the following Spring Election
 - b. Student Senators who are appointed throughout the academic year or elected in the Fall Election shall be obligated to serve until the conclusion of the next Spring Election
- C. Powers
 - a. The Student Senate shall have the power to draft, discuss, and pass legislation
 - b. Senators shall have the power to serve on University Committees at the appointment of the President
- D. Duties of the Student Senate
 - a. Shall attend all regularly scheduled meetings of the Student Government Association

- b. Shall serve on an SGA Student Senate Committee as recommended by the Vice President to the President, and a University standing committee at the additional recommendation of the President
- c. Shall be obligated to serve one office hour per week at the discretion of the President

Section 3: Meetings

- A. Meetings of the Student Government Association will occur every week of the academic year when Fall or Spring full-term classes are in session
 - a. Regularly scheduled meetings disrupted by University closures are not required to be rescheduled
- B. The Meetings shall comprise two stages with the first stage being the General Body Session and the second stage being the Legislative Session
- C. Upon the conclusion of the General Body Session, a motion shall be made to start the Legislative Session
- D. All meetings of the Student Government shall be subject to the most current version of Robert's Rules of Order wherein the President shall serve as the chair of the General Body Session and the Speaker shall serve as the chair of the Legislative Session
- E. The primary purpose of the General Body Session shall be the communication of relevant information within the Student Government Association
- F. The primary purpose of the Legislative Session shall be the presentation, review, and passage of legislation for the benefit of the Student Body of Northern Kentucky University
 - a. All members of the Student Senate shall be eligible to vote on all legislation or other business presented to the body
 - b. In the event of a tie, the legislation will be tabled until the following meeting
- G. All meetings of the Student Government shall be subject to follow the Order of Meeting as laid out in the weekly Agenda distributed by the Secretary of Administration or their designee
- H. The Executive Branch, Chief Justice, and Committee Chairs shall be obligated to give reports to the Body on their current tasks, projects, or other Student Government business
- I. Senators may also give reports on their legislation or research if acknowledged by the Chair
- J. A quorum must be met in order to pass legislation at a Legislative Session
 - a. A minimum number of members of the Student Senate is not necessary to pass legislation, only a quorum must be met
 - b. Quorum is defined as one-half of the current number of Student Senate members plus one
- K. The Student Senate shall be considered on recess when either Fall or Spring full-term classes are not in session

Section 4: Senate Committees

- A. All Senate Committees shall be responsible for addressing concerns of the student body relevant to their area of focus
- B. Standing Committees shall be permanently established and shall be subject to review of their relevance to Student Senate operations at the discretion of the President
 - a. Student Advocacy
 - b. University Improvements
 - c. Academic Excellence
- C. Additional, temporary, Senate committees may be established to address emergent concerns of the Student Body and shall be disbanded at the conclusion of the current academic year or at the discretion of the Committee Chair and the President
- D. Each Student Senate Committee, both standing and temporary, shall receive an appointed Chair to serve as a head of committee operations
- E. Senators shall be assigned to Committees at the discretion of the Vice President and the confirmation of the President
 - a. Senators shall be subject to committee reassignment at the discretion of the Vice President and the confirmation of the President

Section 5: Speaker of the Senate

- A. Shall serve as the Chair for Legislative Sessions
- B. Shall be elected by the Senate from the current pool of Senators once the Senate reaches ten Senators
 - a. Shall serve a term that will expire upon the conclusion of the semester they were elected in
 - b. Speakers may be reelected upon the conclusion of their term
 - c. The President shall serve as the chair of legislative sessions until a Speaker is elected
- C. Shall coordinate with the Vice President to format completed legislation in an appropriate manner
- D. Shall receive a stipend per semester

Section 6: Committee Chairs

- A. Shall be recommended for appointment from the Vice President to the President, and shall be confirmed by a majority vote of the Senate
- B. Shall be responsible for overseeing all actions of the committee including the drafting and passage of legislation
- C. Shall be responsible for ensuring the productivity of the committee
- D. Shall serve as a liaison to the General Body and the Executive Board to report on Committee Activity
 - a. Shall not be considered a member of the Executive Cabinet in any decision-making capacity, and shall retain all duties and powers of a Senator
- E. Shall be obligated to host one event per semester relevant to the operation of their committee

- F. Shall receive a stipend per semester

Section 7: Legislative Process

A. Legislation Definitions

- a. A Resolution is a piece of legislation from the Student Senate to the University Administration that contains a call to action
 - i. Approvals of University Policy may take the form of a Resolution, following a modified legislative process
- b. An Honorary Resolution is a piece of legislation drafted by the Student Senate to recognize an individual or organization for their actions
- c. A Proclamation is drafted by a Senator with the intention of requesting action or a use of powers by a member of the Executive Cabinet
 - i. The member of the Cabinet called upon is not obligated to act under the language of the Proclamation

B. Legislative Process

- a. A Senator may start the Legislative Process based on any idea they deem necessary for a Resolution or an Honorary Resolution
 - i. Any legislation shall be subject to review and approval by the Chair of that Senator's respective Committee
- b. If the legislation is approved in committee, the piece of legislation shall be officially listed as "business" and the sponsoring senator shall begin drafting the legislation
- c. The legislation shall be discussed and drafted in committee
- d. The completed legislation must be given to the Vice President and Speaker of the Senate for grammatical review, then to the Secretary of Administration to be placed on the Agenda for a first reading at the next meeting of the Student Government Association
- e. Following the first reading the legislation shall be placed on the Agenda for the next meeting of the Student Government Association for a second reading
- f. Following the second reading, a vote may be called for by any member of the Student Senate
 - i. To pass, legislation must receive a majority vote of the Student Senate, upon a tie, the Chair may vote to break the tie
- g. Following the passage the Speaker and Sponsoring Senator must sign and send the legislation to the President

C. Presidential Review

- a. Upon the passage of legislation, the President may sign or veto the legislation. When a veto occurs the Senate may override the veto by a supermajority vote
 - i. A supermajority vote is a two-thirds majority vote of the Senate
- b. When the legislation is signed by the President it is then considered enacted and the Legislative Process completed

- c. Following the completion of the Legislative Process, the legislation shall be distributed to the necessary University stakeholders for implementation
- D. Legislative Process Exemptions
 - a. Proclamations do not require Committee Approval to begin the Legislative Process and may be presented at any time during the meeting with acknowledgment from the Chair
 - b. Approving University Policy
 - i. University Policy proposals submitted to the SGA may be reviewed by the appropriate committee, and commented upon by the general body
 - ii. Any suggestions or revisions to the proposed policy may be communicated back to the appropriate University stakeholders
 - iii. A final approval of the University Policy shall be made in the form of a Resolution and voted on by the Student Senate

Section 8: Vacancies in the Legislative Branch

A. Senator Vacancies

- a. If a vacancy occurs in the Senate, the President may appoint an eligible student to fill the position, or applications may be accepted on a rolling basis until the position is filled
 - i. All applicants may be subject to an interview and subsequent appointment by the President
- b. All appointees shall be subject to a confirmation vote of the Student Senate before assuming office
- c. All vacancies shall be filled as they occur, until the conclusion of the week of Spring midterms, at which time the President may continue to fill vacancies at their discretion, but is not required to do so
 - i. Following the Conclusion of the Spring Election, should any vacancies be present in the seats reserved for the Colleges, those seats may be filled with:
 - 1. Current At Large Senators who are a member of that college, and will no longer be considered At Large upon a Senate confirmation vote
 - 2. Applicants who are a member of that college and who are confirmed by the Senate through the Vacancy Process

B. Committee Chair Vacancies

- a. If a Committee Chair resigns, is unable to perform their duties, or is removed from their position following an impeachment, a new Committee Chair shall be appointed
- b. Applications for Committee Chair may be accepted at the discretion of the Vice President, but are not required

C. Speaker of the Senate Vacancy

- a. If a Speaker resigns, is unable to perform their duties, or is removed from their position following an impeachment, a new Speaker shall be elected and shall serve the remainder of the semester

Article II: Executive Branch

Section 1: Structure

- A. The Executive Branch shall consist of the President and the Executive Cabinet
- B. The Executive Cabinet shall consist of the Vice President, Secretary of Administration, Secretary of Public Relations, and Secretary of Campus Involvement

Section 2: Executive Qualifications and Terms of Office

- A. Qualifications for the President:
 - a. Must be enrolled as a full-time student in good standing as defined by the University and must maintain a cumulative 2.75 GPA and a semester GPA of 2.0 throughout their term of office
 - b. Must fulfill the requirements to serve as a Student Regent
- B. Qualifications for the Executive Cabinet:
 - a. Must be a full-time student at NKU, as defined by the University, during the term of office
 - b. Must have completed thirty credit hours by the beginning of the fall semester following their election, receive a cumulative GPA of at least 0.25 above the Student Senate GPA requirement, and maintain a semester GPA of 2.0
- C. Terms of Office
 - a. The President and Vice President shall serve a term that shall begin upon their swearing of the Oath of Office and concludes following the swearing-in of the new President and Vice President
 - b. Secretaries shall serve a term that begins upon their confirmation vote from the Senate and ends upon the swearing in of the new President unless they are removed by the current President or are no longer eligible or able to serve

Section 3: President

- A. Shall preside as Chair over General Body Sessions as well as all meetings of the Executive Cabinet
- B. Shall recommend, request, and organize any liaisons that may be deemed necessary or beneficial to the operations of the Student Government Meetings
- C. May communicate ideas, projects, or goals to the Student Senate for potential legislation
- D. May form ad-hoc committees to address specific tasks or goals
 - a. The Senate must confirm ad-hoc committees and its members by majority vote
- E. Shall recommend students for appointment to University standing committees through the SGA Advisors
- F. Shall review all legislation adopted by the Student Senate, and may veto or approve legislation, as deemed necessary

- a. Legislation approved by the President shall be verified by their signature. Failure to sign legislation within ten official school days of passage by the Student Senate constitutes a veto
- b. Legislation vetoed by the President shall be returned to the Student Senate, accompanied by the veto message. A veto may be overridden by a supermajority of the Student Senate at the next Student Senate meeting
- c. Following the signing, it shall be the duty of the President to communicate to and work toward implementation with the appropriate University stakeholders
- G. Shall create and retain up-to-date contacts with comparison institutions
- H. Shall represent the student body on the Board of Regents, pursuant to KRS 164.321
- I. Shall represent NKU on the Board of Student Body Presidents (BSBP)
- J. Shall coordinate efforts with administration and necessary offices on issues facing Higher Education and the Student Body and shall manage advocacy efforts with the city of Highland Heights, Campbell County, and the Commonwealth of Kentucky
- K. Shall enter into agreements with agencies and organizations inside and outside the University community. This shall be done on behalf of SGA subject to a majority approval of the Student Senate. If the Student Senate is in recess, a majority approval of the Executive Cabinet shall be used
- L. Shall review the performance of the duties of the Secretaries and may request resignation or request the drafting of articles of impeachment if they are not fulfilling all obligations and duties of their office
- M. May sign Executive Orders which shall be a written notice of the President enacting and internal policy for the duration of their term
 - a. No Executive Order shall violate or contradict this Constitution or its Bylaws
- N. Shall be obligated to serve no more than twenty office hours per week during the academic year
- O. Shall be offered on-campus housing and a meal-plan for the entirety of their term, not to be paid via the SGA budget, and shall be compensated for each of their mandatory hours

Section 4: Vice President

- A. Shall act in place of the President when they are absent, or at the request of the President
- B. Shall assume the duties of any Secretary should a vacancy occur
- C. Shall recommend Student Senate Committee Chairs to the President for appointment and approval by a majority of the Student Senate
- D. Shall recommend Student Senate members' committee assignment to the President
- E. Shall review completed legislation format, grammar, and organization
- F. Shall serve as the SGA representative at Faculty Senate and Staff Congress meetings. If unable to fulfill this duty, the Vice President may select a designee to serve in this capacity

- G. Shall coordinate both a fall and spring semester SGA retreat in conjunction with the Advisors. Shall also coordinate the SGA banquet, to be held at the conclusion of the spring semester
- H. Shall be responsible for the maintenance of the SGA Office and tracking and coordinating the implementation of passed resolutions
- I. Shall be obligated to serve no more than fifteen office hours per week during the academic year
- J. Shall be compensated for each of their mandatory hours

Section 5: Secretary of Administration

- A. Shall be appointed by the President-Elect following the Spring Election
- B. Shall provide Student Government Meeting agendas, coordinate office hours, and oversee the application process for all SGA appointments
- C. Shall compile, maintain, and archive, appropriate records of minutes, agendas, attendance, and voting
 - a. Shall ensure that the minutes of the previous meeting are received at least seventy-two hours prior to the next SGA meeting. All records shall be kept with the SGA Office
- D. Shall discuss and distribute the attendance policies for all SGA members, consult with the Advisors on the academic status of SGA members, and maintain the SGA budget in collaboration with the Office of the Dean of Students
- E. Shall receive a stipend per semester

Section 6: Secretary of Public Relations

- A. Shall be appointed by the President-Elect following the Spring Election
- B. The Secretary of Public Relations shall prepare and coordinate all external SGA publicity and related media, public relations efforts of all Student Senate committees, and assist in the publication of election notices and materials
- C. Shall receive a stipend per semester

Section 7: Secretary of Campus Involvement

- A. Shall be appointed by the President-Elect following the Spring Election
- B. Shall coordinate and facilitate communication with registered student organizations (RSOs) and serve as the official liaison with the Office of Student Engagement
- C. Shall chair and attend regularly scheduled meetings of the Travel Fund Committee and Programming Activities Grant Committee
- D. Shall meet with student representatives from areas of Campus Engagement
- E. Shall receive a stipend per semester

Section 8: Executive Cabinet Meetings

- A. The President shall meet with the Executive Cabinet on a regular basis and preside over the meeting
- B. Executive Cabinet Members shall give reports based on their area of focus

- C. The Chief Justice, Speaker of the Senate, and Committee Chairs may attend, serve as non-voting meeting members, and give reports

Section 9: Vacancies in the Executive Branch

A. Board of Regents Vacancy:

- a. If the President does not maintain their position as SGA President, a special election to select a full-time student member of the Board of Regents shall occur, pursuant to KRS 164.321(8)(a)
- b. This special election shall be held no later than twenty official school days after said vacancy
- c. The student elected shall fulfill the remainder of the Student Regent term of office but shall not assume the duties of the President of SGA unless the elected person is the current Vice President

B. Vacancy of President

- a. If a vacancy occurs in the Presidency, the Vice President shall assume the office of the President and appoint a Vice President, at their discretion
- b. A written letter of vacancy by the outgoing President should be provided
- c. If a letter cannot be provided, the Dean of Students may confirm the vacancy

C. Vacancy of both President and Vice President

- a. If both President and Vice President do not maintain their position within SGA, the Secretary of Administration shall serve as the chairperson of the Student Senate until such a time as a special election can be held for the office of President and Vice President
 - i. This special election shall not be later than twenty official school days after resignation or removal
 - ii. The candidate selected from the special election shall immediately assume the duties of the President
 - iii. Any candidate already holding a position running for a vacant position shall maintain their position if they do not win the special election

D. Vacancy in the Executive Cabinet

- a. If a vacancy other than the Presidency occurs in the Executive Cabinet, the President shall appoint an eligible student to fill the position
- b. The appointee/s shall appear before the Student Senate for a confirmation vote and receive a supermajority vote of the Student Senate to confirm their appointment
- c. Fully confirmed members shall serve the remainder of the term until the next Spring Election

Section 10: Line of Succession

A. Following a vacancy of the President and Vice President the Line of Succession for Chair of the General Body Session shall be as follows:

- a. Secretary of Administration
- b. Secretary of Campus Involvement
- c. Secretary of Public Relations
- d. Chair of Academic Excellence
- e. Chair of Student Rights and Advocacy
- f. Chair of University Improvements
- g. Longest Serving Student Senator

Article III: Judicial Branch

Section 1: Structure

- A. The Judicial Council shall consist of Five Justices with one serving as Chief Justice and the others as Associate Justices

Section 2: Judicial Qualifications and Terms

- A. All Justices shall serve a term that begins upon their taking the oath of office and that ends upon their graduation, departure from Northern Kentucky University, resignation, or removal from office
- B. Shall maintain a 2.5 cumulative GPA and a 2.0 semester GPA throughout their term

Section 3: Appointment of the Chief Justice

- A. The Chief Justice shall be appointed by the President from the current pool of justices and must be confirmed by a majority vote of the Justices and by a majority vote of the Student Senate
- B. Shall serve as Chief Justice for the duration of the academic year that will expire at the conclusion of the Spring Election

Section 4: Judicial Council Powers and Duties

- A. Shall ensure the constitutionality of government actions. Those actions may include: Resolutions, Honorary Resolutions, Executive Orders, or other official government actions. This may take the form of Judicial Council Opinions
- B. Shall review the Constitution and Bylaws on a regular basis and may propose recommendations to the Student Senate for amendments
- C. Associate Justices shall attend meetings of the SGA unless a class conflict occurs
- D. Shall manage all elections of the SGA
 - a. This shall include any election grievances that take place
- E. When questions of the constitution arise, the Judicial Council shall have the power to answer those questions with a Judicial Council Opinions
- F. Shall preside over the impeachment hearings of Non-Judicial Council members

Section 5: Chief Justice Powers and Duties

- A. Shall preside over the Judicial Council
- B. Shall be responsible for overseeing all actions of the Judicial Council including Constitutional Review and Judicial Council Opinions
- C. Shall attend, enforce, and uphold rules and parliamentary procedure during Student Government Meetings
- D. Shall receive a stipend per semester

Section 6: Jurisdiction

- A. The Judicial Council's jurisdiction shall be matters in regard to the SGA and its reach. The Judicial Council shall not act as a body to resolve conflicts involving other Registered Student Organizations or students

Section 7: Judicial Council Opinions

- A. A Judicial Council Opinion is an official document drafted by the Judicial Council that provides interpretation and explanation of the Constitution and sets binding precedent
- B. Judicial Council Opinions shall begin when a question is raised by a member of government in writing to the Judicial Council
- C. The Judicial Council shall decide whether to write a full opinion by majority vote
 - a. Questions of the Constitution may also be answered informally if not deemed to require a full Opinion
 - b. The decision on whether to write an opinion must be given within three official school days
- D. The Judicial Council may override past rulings
- E. If any party is aggrieved with a decision of the Judicial Council they may write an appeal to the Dean of Students within five official school days

Section 8: Constitutional Review Hearings

- A. If a student concludes that an action of the SGA is unconstitutional, they may appeal in writing to the Judicial Council through the Office of the Dean of Students no more than ten official school days following the SGA action
 - a. The Judicial Council must conduct a hearing and render a decision on such an appeal within five official school days after the appeal is submitted unless an extension is necessary or reasonable due to the circumstances of the case
 - b. The Chief Justice shall preside over the hearing with all Associate Justices being present and shall ask questions to both parties as they see fit
 - i. The petitioner, the aggrieved party, shall have an opening argument
 - ii. The respondent, the party under review, shall give a rebuttal and argument
 - iii. The hearing shall conclude with the petitioner's rebuttal
 - iv. The amount of time that both parties have to speak shall be of equal length determined by the Chief Justice
 - c. The decision of the Judicial Council shall come in the form of a Judicial Council Opinion with the content of the hearing serving as the question
 - d. If the Judicial Council decides that the action is unconstitutional, the SGA must revoke the action and nullify any actions or legislation taken pursuant to the revoked action unless an appeal is filed with five official school days with the Office of the Dean of Students
 - e. If the student is aggrieved by the Judicial Council interpretation, they may appeal to the Office of the Dean of Students within five official school days for a final determination

Article IV: Elections

Section 1: Election Eligibility

- A. Any student enrolled at Northern Kentucky University who is in good standing as defined by the University and has a 2.5 cumulative GPA shall be eligible to run for election

Section 2: Election Schedules

A. Election of Executives

- a. The President and Vice President shall be elected in the Spring Election
- b. The President and Vice President shall run as a slate
- c. Candidates for President must fulfill the requirements to serve as a Student Regent

B. Election of the Legislature

- a. The Spring Election may have no more than twenty-five Senators elected
 - i. Senators shall run for the College Representative Seat that their major corresponds to
 - ii. If a student is undecided or has an interdisciplinary major/path they may run for an At-Large Seat
- b. Five Senators shall be elected in the Fall Election who are in their first semester enrolled at Northern Kentucky University after graduating high school or receiving a GED

C. Election Timelines

- a. The spring election shall take place on the first Wednesday and Thursday of April, with election applications being made available during the first week of March
- b. The fall election shall take place during the 4th week of the academic year on the Wednesday and Thursday of that week, with election applications being made available during the first week of the school year

Section 3: Election Rules and Guidelines

A. General Election Rules and Guidelines

- a. Acknowledgment of the Election Rules and Guidelines is due five official school days prior to the beginning of the fall and spring elections
- b. Any other relevant documentation that the Judicial Council deems necessary shall be additionally submitted
- c. Use of university listservs and phone rosters is strictly prohibited
- d. No type of campaign material may be libelous in nature
- e. Any dispute involving election rules and guidelines must be submitted in writing to the Dean of Students
- f. All materials and posting of materials must follow established University policies

B. Fall Elections

- a. The previous spring election rules and guidelines shall be enforced during the following fall election

C. Spring Elections

- a. Spring election rules and guidelines must be drafted and confirmed by the Judicial Council by February 15th. If the rules and guidelines are not drafted and confirmed by this date, the most recently enacted guidelines shall be enforced
- b. The Judicial Council must provide approved election rules and guidelines and election applications by March 1st

Section 4: Managing Elections

A. The Judicial Council shall be responsible for:

- a. Drafting, approving, and distributing election rules and guidelines
- b. Resolving questions or concerns regarding how elections are to be held
- c. Enforcing election rules
- d. Creating election ballots

B. The Chief Justice or their designee and the Dean of Students or their designee shall certify the election and publish all election results

Section 5: Election Regulation and Grievance Procedures

A. The Judicial Council shall have original jurisdiction in cases involving alleged infractions of the election rules and guidelines

B. Any election grievance must be submitted in writing to the Office of the Dean of Students within three official school days following the election

- a. Within three official school days following the date on which the grievance was filed, the Judicial Council must conduct a hearing on said grievance

C. The Chief Justice shall preside over the hearing with all Associate Justices being present and shall ask questions to both parties as they see fit

- a. The petitioner, the aggrieved party, shall have an opening argument
- b. The respondent, the party under review, shall give a rebuttal and argument
- c. The hearing shall conclude with the petitioner's rebuttal
- d. The amount of time that both parties have to speak shall be of equal length determined by the Chief Justice

D. The decision of the Judicial Council shall come in the form of a Judicial Council Opinion

- a. A decision on the matter must be decided within three official school days of the hearing

E. The Judicial Council may declare a candidate disqualified or an election void if there is evidence of violations of standing election rules and guidelines, fraud, corrupt practice in the voting, the miscounting of votes, significant campaign violations, or ineligibility regarding a candidate's qualifications

- a. If a party is aggrieved by a decision of the Judicial Council, that party may further appeal for final determination of the matter to the Office of the Dean of Students within three official school days of the Judicial Council's decision
- F. If an election is voided, the election will be conducted again the following week
 - a. No candidate would be required to resubmit documentation unless a rule or regulation were to be struck down from the voided election by the Judicial Council
 - b. No new candidates shall be added after an election is voided

Article V: Impeachment and Removal

Section 1: Call for Impeachment

- A. Articles of impeachment may be brought before the Senate during a regularly scheduled meeting by any Senator
 - a. The articles of impeachment must contain the grounds of impeachment and then will be subject to discussion prior to a final vote
- B. If a supermajority of the Senate confirms the Articles of Impeachment, then it shall constitute an official impeachment

Section 2: Grounds for Impeachment

- A. Dereliction of duty, accruing three or more unexcused absences in a semester, falling below required GPA, failure to regularly complete office hours, or failing to complete the duties of office
- B. Engaging in conduct that brings discredit to the student body or is unbecoming of a member of the Student Government Association or violations of the Student Code of Conduct.

Section 3: Internal Grievance Meeting

- A. An Internal Grievance Meeting may occur when any member of government determines that another member of government is neglecting their duties.
- B. They may then file a complaint with the President who shall call a meeting with the Chief Justice, Speaker of the Senate, and other relevant parties present
- C. The President shall preside over the meeting where the complaints shall be reviewed and discussed
- D. If it is determined that the member of government is neglecting their duty, a sanction shall be delivered to the party to either improve the performance of duty or otherwise correct conduct
- E. After fifteen official school days, the sanctioned party shall meet with the President to determine if performance is improved or conduct is corrected
 - a. If no progress is determined, the Senate shall be informed

Section 4: Removal Hearing for Non-Judicial Council Members

- A. Following the presentation of Articles for Impeachment of a Non-Judicial Council Member, the Judicial Council will conduct a hearing
- B. The hearing shall take place within five official school days following the filing of the Articles wherein the Chief Justice shall preside over the hearing with all Associate Justices being present and shall ask questions to both parties as they see fit
 - a. The petitioner, the member of government bringing the petition, shall have an opening argument
 - b. The respondent, the member of government under review, shall give a rebuttal and argument

- c. The hearing shall conclude with the petitioner's rebuttal
 - d. The amount of time that both parties have to speak shall be of equal length determined by the Chief Justice
- C. The decision shall come in the form of a Judicial Council Opinion within three official school days with the hearing serving as the question
- D. If the Judicial Council determines that the respondent is in violation of the grounds of which they are accused, they may call for their removal
- E. If the respondent is aggrieved by the decision of the Judicial Council, they may appeal in writing to the Office of the Dean of Students for final determination within three official school days

Section 5: Removal Hearing of Judicial Council Members

- A. Following the impeachment of a Judicial Council Member, a hearing will be conducted
- B. The SGA Advisors shall conduct a hearing within five official school days following the filing of the Articles for Impeachment
 - a. The petitioner, the member of government bringing the petition, shall have an opening argument
 - b. The respondent, the member of government under review, shall give a rebuttal and argument
 - c. The hearing shall conclude with the petitioner's rebuttal
 - d. The amount of time that both parties have to speak shall be of equal length determined by the SGA Advisors
- C. The decision shall be given within three official school days to the General Body
- D. If it is determined that the respondent is in violation of the grounds of which they are accused, their removal may be called for
- E. If the respondent is aggrieved by the decision, they may appeal in writing to the Office of the Dean of Students for final determination within three official school days

Section 6: Removal Process

- A. Following the determination of the guilt, that member of government will be removed from their office
- B. Depending on the severity of their offenses, penalties may range from barring return for a set amount of time or as great as barring affiliation with the Student Government Association for the remainder of their tenure as a student of NKU
 - a. The penalty shall come from the group that conducted the original hearing

Article VI: Advisors and University Administration

Section 1: Role of the Advisors

- A. Advisors to the Student Government, along with the Dean of Students, shall act as the official liaison between the Student Government Association and NKU administration
- B. Advisors shall provide counsel to SGA toward its goals and in meeting its objectives

Section 2: Powers and Duties of the Advisors

- A. Shall serve as a resource to SGA regarding university policies, regulations, and parliamentary procedures
- B. Shall oversee the efforts of the Secretary of Administration regarding financial matters and shall review and approve all SGA expenditures
- C. Shall ensure that university regulations, institutional policies, federal, and state laws, and the SGA Constitution and By-Laws are upheld and adhered to by the SGA
- D. Shall review and approve all contracts and external agreements to be entered into by SGA
- E. Shall be their duty to attend SGA meetings unless it interferes with their other University duties
- F. Shall assist the Judicial Council with elections

Section 3: Appointment of Advisors

- A. Advisors shall be appointed by the Chief Student Affairs officer

Section 4: Appealing Actions of the Advisors

- A. Wherein a member of the Student Government feels that an act of an Advisor is in violation of their role, power, or duty they may write an appeal to the Chief Student Affairs officer
 - a. Wherein an Advisor is the Chief Student Affairs officer the appeal will be written to their supervisor
- B. Following the written appeal, the Chief Student Affairs officer shall conduct a hearing where both parties will have an equal opportunity to present their case
- C. The Chief Student Affairs officer may take any intermediary action they see fit to resolve the appeal

Article VII: Bylaws

Section 1: Purpose and Scope

- A. The bylaws of the Student Government Association shall serve as the operational and procedural rules that govern its internal functioning
- B. These bylaws shall act as complementary to the provisions outlined in this Constitution and are designed to provide clarity and structure to the day-to-day operations, ensuring that the organization adheres to its mission, values, and obligations

Section 2: Adherence

- A. No provisions within the bylaws may contradict this constitution

Section 3: Amendment to the Bylaws

- A. Any amendments to the Bylaws must follow the legislative process with an exception
 - a. A Senator must motion to start the amendment process, however, the proposed amendment does not need to go to committee but instead the Senator shall send their amendment to the Secretary of Administration and Speaker of the Senate following their motion
- B. Following the passage of an amendment to the bylaws, the document will be updated to reflect the change

Article VIII: Amendments

Section 1: Proposition

- A. Proposals for Constitutional Amendments will be accepted for consideration and possible ratification from:
 - a. The Student Senate following a majority vote, or
 - b. A student petition signed by three percent of the student body, or
 - c. The Board of Regents

Section 2: Ratification

- A. Ratification of Constitutional Amendments must:
 - a. Be reviewed by the Chief Student Affairs Officer and the President of the University with their recommendations submitted to the Senate,
 - b. Receive a supermajority vote from the Student Senate,
 - c. A majority vote in one of the Special Student Body Elections pertaining only to Constitutional Amendments which shall begin at 8:00 am on the first Wednesday, in which the University is open, of the months of November and March and shall end at 10:00 pm the next day,
 - d. And must be approved by the Board of Regents (KRS 164.350)

Section 3: Documentation

- A. All amendments shall be listed as they are ratified in a separate list following
- B. The first amendment shall be titled "Amendment 1" and all future amendments shall be listed in the order in which they were proposed before ratification
- C. Each amendment, as they are ratified, shall have a subtitle that shall simply be the academic year in which they are ratified

Section 4: Supremacy

- A. All amendments, as they are ratified, shall supersede the sections of the Constitution they reference or conflict with

Article IX: Limitations

Section 1: Nothing in this Constitution shall be construed in such a manner as to be in conflict with laws (federal and state), University policy, or the bylaws and regulations of the Board of Regents of NKU

- A. Any legislation that conflicts with the laws of the nation or state, University regulations or policies, or within this Constitution or its bylaws, and if such proposed legislation is adopted, it is null and void
- B. The NKU Board of Regents may amend or repeal any portion of the Constitution or action of SGA when, in the judgment of the Board, the interests of the university may require it

RECOMMENDATION:

That the Board of Regents approve the proposed Intellectual Diversity and Viewpoint Neutrality policy statement.

BACKGROUND:

In March 2025, the Kentucky General Assembly enacted House Bill 4, which primarily addresses diversity, equity, and inclusion initiatives at Kentucky’s public universities. The new law also includes a separate requirement that university governing boards adopt a policy to “promote intellectual diversity within the institution” and to prohibit discrimination based on an individual’s “political or social viewpoint.”

The law requires governing boards to adopt this language by June 30, 2025.

Administration recommends that the Board meet this requirement by adopting the Intellectual Diversity and Viewpoint Neutrality policy statement that appears in the enclosed resolution.

This statement would be included in the University’s Free Expression policy. A revised version of that policy will be presented to Faculty Senate and other campus stakeholders later this year, and any additional changes that emerge from that process will be presented to the Board for final approval.

BOARD OF REGENTS

RESOLUTION

INTELLECTUAL DIVERSITY and VIEWPOINT NEUTRALITY POLICY STATEMENT

WHEREAS, in March 2025, the Kentucky General Assembly enacted House Bill 4, which requires Kentucky public university governing boards to adopt a policy on intellectual diversity and viewpoint neutrality no later than June 30, 2025.

BE IT RESOLVED that the Board of Regents approves the following intellectual diversity and viewpoint neutrality policy statement, to be included within the institution's Free Expression policy:

Northern Kentucky University is committed to offering an excellent education in which scholars engage in a robust exchange of ideas, critique theories and test assumptions, challenge the unexamined, produce creative works, and welcome thoughtful dissent – all in service of our shared search for truth and new knowledge. Our University embraces intellectual diversity and the informed expression and probing of ideas from all perspectives, which are essential to the vitality of our institution and the preparation of our students.

In keeping with this commitment, the University will not discriminate against an individual on the basis of the individual's political or social viewpoint.

RECOMMENDATION:

The Board of Regents approves the Schedule of Tuition and Mandatory Fees and the Schedule of Fees and Service Charges for the 2025-2026 academic year. The Board of Regents approved housing, Food Service, and service charges for the 2025-2026 academic year on February 26, 2025.

BACKGROUND:

Tuition and Mandatory Fees: A complete listing is attached. Proposed tuition rates for most programs are increased by 3.9% with limited exceptions. The President will submit final rates to the Council on Postsecondary Education (CPE) for approval at their next meeting. CPE permitted Undergraduate tuition increases of up to 3.9% for the 2025-2026 academic year.

If tuition increases are not granted, NKU would be forced to absorb rising costs for utilities, health insurance, and software, but further reduce other expenditures, such as personnel.

CPE policy allows the institution to set graduate, law, and doctoral tuition rates. With limited exceptions, the recommendation is a 3.9% increase to all rates for these tuition items.

Course Fees/Program Fees/Service Charges: Course fees include charges to students to participate in the instructional activities of selected courses, including the cost of providing course materials to be consumed, retained, or used by the student; the special fees associated with the use of University-owned tools, musical instruments, or other equipment including charges for breakage; or the cost of different materials or services necessary to provide an exceptional supplemental educational experience of direct benefit to the student. A complete listing of all course fees is attached. Program fees are similar to course fees, but are from an overall program perspective. Service Charges are fees to offset the costs of various services provided to students, faculty, staff, and the broader community (for details, please see the following schedule).

Included in course fees, program fees, and service charges is a new fee for first-time undergraduate students at the University. This one-time, non-mandatory fee of \$450 for all first-time, full-time students and \$225 for all first-time, part-time students will be billed during their first semester. Full-time is defined as 12 or more credit hours, and part-time is defined as 6-11 credit hours. Undergraduate students taking 0-5 credit hours will not be assessed this fee.

NORTHERN KENTUCKY UNIVERSITY
Schedule of Tuition & Mandatory Fees
FY26 (2025-2026)

	2024-25 Rate	2025-26 Rate	\$ Change	% Change
UNDERGRADUATE				
<u>Credit Hour Rates (1-11, 17+ hours)</u>				
KY, OH, IN Resident Rate	\$446	\$463	\$17	3.9%
Non-Resident - AY26 Admits	N/A	\$625	\$625	New
Non-Resident - Continuing Students	\$897	\$932	\$35	3.9%
Accelerated Online	\$485	\$504	\$19	3.9%
RN-BSN Online Partner ⁽¹⁾	\$315	\$327	\$12	3.9%
Fayette County Special Education Certificate	\$334	\$334	\$0	3.9%
Cincinnati Public Schools - Option 9	\$580	\$602	\$22	3.9%
School Based Scholars / Young Scholars Academy ⁽²⁾	50% of KCTCS Approved Rate			
Mandatory Campus Recreation Fee	\$16	\$16	\$0	0.0%
<u>Full-Time Rates (12-16 hours per Semester)</u>				
KY, OH, IN Resident Rate	\$5,352	\$5,556	\$204	3.9%
Non-Resident - AY26 Admits	N/A	\$7,500	\$7,500	New
Non-Resident - Continuing Students	\$10,764	\$11,184	\$420	3.9%
Mandatory Campus Recreation Fee	\$192	\$192	\$0	0.0%
GRADUATE				
<u>Credit Hour Rates</u>				
Resident	\$578	\$593	\$15	2.6%
Ohio/Indiana	\$704	\$721	\$17	2.5%
Non-Resident	\$887	\$910	\$23	2.6%
Online (Resident and Non-Resident)	\$686	\$704	\$18	2.7%
International Exchange Student (IES)/National Exchange Student (NES)	\$578	\$600	\$22	3.8%
<u>COLLEGE OF EDUCATION (per Credit Hour)</u>				
Master of Arts in Education [On-Campus]	\$412	\$422	\$10	2.4%
Master of Arts in Education [Accelerated]	\$412	\$422	\$10	2.4%
Alternative Certification in Special Education [Accelerated]	\$412	\$422	\$10	2.4%
Master of Arts in Teaching [Accelerated]	\$412	\$422	\$10	2.4%
Graduate Certificate in Competency-Based Education (Flat Fee per Academic Year)	N/A	\$ 4,000	\$ 4,000	New
<u>POST MASTERS</u>				
Education Specialist Teaching & Learning Ed Specialist [Accelerated]	\$412	\$422	\$10	2.5%
Education Specialist [On-Campus]	\$412	\$422	\$10	2.5%
Graduate Certifications (Rank I)	\$412	\$422	\$10	2.5%
<u>DOCTORATE</u>				
EDD Resident [On-Campus]	\$500	\$513	\$13	2.6%
EDD Ohio/Indiana [On-Campus]	\$500	\$513	\$13	2.6%
EDD Non-Resident [On-Campus]	\$803	\$823	\$20	2.5%
EDD [Accelerated]	\$500	\$513	\$13	2.6%
<u>HAILE COLLEGE OF BUSINESS (per Credit Hour)</u>				
Master of Business Administration [On-Campus] - Resident	\$594	\$609	\$15	2.6%
Master of Business Administration [On-Campus] - Ohio/Indiana	\$698	\$715	\$17	2.5%
Master of Business Administration [On-Campus] - Non-Resident	\$968	\$992	\$24	2.5%
Master of Business Administration [Accelerated]	\$507	\$520	\$13	2.6%
Master of Accountancy [Accelerated]	\$540	\$561	\$21	3.9%
Master of Accountancy [On-Campus] - Resident	\$536	\$549	\$13	2.5%
Master of Accountancy [On-Campus] - Ohio/Indiana	\$629	\$645	\$16	2.6%
Master of Accountancy [On-Campus] - Non-Resident	\$874	\$896	\$22	2.6%
Master of Accountancy - Expedited [On-Campus]	N/A	\$549	\$549	New
Master of Accountancy STEM - International [On-Campus]	N/A	\$710	\$710	New
Master of Accountancy STEM - International Partnership	N/A	\$14,000	\$14,000	New
Master of Business in Leadership & Innovation (MBLI) ⁽³⁾	\$29,820	\$30,564	\$744	2.5%
MBA International Partnership - PSG, SCMS, Vidyalankar ⁽⁴⁾	\$10,000	\$10,000	\$0	0.0%
MBA International Partnership - New School Cohort ⁽⁴⁾	\$11,000	\$11,000	\$0	0.0%
MBA STEM International Partnerships	N/A	\$12,469	\$0	New
<u>COLLEGE OF INFORMATICS (per Credit Hour)</u>				
Graduate Certificate in Business Analytics [Accelerated]	\$536	\$585	\$49	9.1%
Graduate Certificate in Business Informatics [Accelerated]	\$536	\$585	\$49	9.1%
Master of Science in Business Informatics [Accelerated]	\$563	\$585	\$22	3.9%
Graduate Certificate in Health Informatics [Accelerated]	\$584	\$607	\$23	3.9%
Master of Science in Health Informatics [Accelerated]	\$584	\$607	\$23	3.9%

NORTHERN KENTUCKY UNIVERSITY
Schedule of Tuition & Mandatory Fees
FY26 (2025-2026)

	2024-25	2025-26	\$	%
	Rate	Rate	Change	Change
Master of Science in Cybersecurity [Accelerated]	\$517	\$530	\$13	2.5%
Master of Science in Computer Science [On-Campus]	\$588	\$603	\$15	2.6%
Cybersecurity International Partnership (SANGU) ⁽⁵⁾	\$460	\$400	(\$60)	(13.0%)

COLLEGE OF HEALTH AND HUMAN SERVICES (per Credit Hour)

Doctor of Nursing Practice (DNP) [Accelerated]	\$616	\$640	\$24	3.9%
DNP Post Masters [On-Campus]	\$693	\$710	\$17	2.5%
DNP Nursing Anesthesia - Resident	\$768	\$787	\$19	2.5%
DNP Nursing Anesthesia - Metro	\$983	\$1,008	\$25	2.6%
DNP Nursing Anesthesia - Non-Resident	\$983	\$1,008	\$25	2.6%
DNP Nursing Anesthesia Post Masters [On-Campus]	\$693	\$710	\$17	2.5%
Master of Science in Nursing (MSN) [Accelerated]	\$578	\$600	\$22	3.9%
Graduate Certificate in Post-MSN [Accelerated]	\$578	\$592	\$14	2.5%
Master of Science in Nursing (MSN) KCTCS [Accelerated]	\$400	\$400	\$0	0.0%
Master of Science in Nursing (MSN-EL) St. Elizabeth [Accelerated]	\$525	\$545	\$20	3.9%
Master of Science in Nursing (MSN) [On Campus]	\$697	\$714	\$17	2.5%
Master of Science in Health Science [Accelerated]	\$547	\$568	\$21	3.9%
Master of Science in Health Administration [Accelerated]	\$547	\$568	\$21	3.9%
Master of Science in Exercise Science [On Campus]	\$473	\$485	\$12	2.6%
Master of Science in Athletic Training - Resident	\$530	\$543	\$13	2.5%
Master of Science in Athletic Training - Non-Resident	\$632	\$648	\$16	2.6%
Master of Social Work - Resident	\$631	\$647	\$16	2.6%
Master of Social Work - Metro	\$649	\$665	\$16	2.5%
Master of Social Work - Non-Resident	\$887	\$909	\$22	2.5%
Master of Social Work [Accelerated]	\$631	\$655	\$24	3.9%
Doctorate of Occupational Therapy	\$768	\$787	\$19	2.5%
Master of Arts in School Counseling - Resident	\$631	\$647	\$16	2.6%
Master of Arts in School Counseling - Metro	\$649	\$665	\$16	2.5%
Master of Arts in School Counseling - Non-Resident	\$887	\$909	\$22	2.5%
Master of Science in Clinical Mental Health Counseling - Resident	\$631	\$647	\$16	2.6%
Master of Science in Clinical Mental Health Counseling - Metro	\$649	\$665	\$16	2.5%
Master of Science in Clinical Mental Health Counseling - Non-Resident	\$887	\$909	\$22	2.5%
Graduate Certificate in Healthcare Commercialization	\$567	\$581	\$14	2.5%
Cardiovascular Perfusion	\$876	\$898	\$22	2.6%

CHASE COLLEGE OF LAW (per Credit Hour)

Full-Time Resident	\$915	\$938	\$23	2.5%
Full-Time Non-Resident	\$1,479	\$1,479	\$0	0.0%
Resident by Year	\$23,790	\$24,388	\$598	2.5%
Non-Resident by Year	\$38,454	\$38,454	\$0	0.0%
Masters in Legal Studies (MLS) [Accelerated]	\$673	\$699	\$26	3.9%
Masters in Legal Studies (MLS) [On Campus]	\$880	\$902	\$22	2.5%
LLM (Master in Law for International Students) ⁽⁶⁾	\$31,020	\$31,770	\$750	2.4%

⁽¹⁾ Rate for students enrolled through the Academic Partnerships agreement.

⁽²⁾ Rate for high school students taking an NKU college course. Rate is the ceiling set by the Kentucky Higher Education Assistance Authority to participate in the Dual Credit Scholarship program.

⁽³⁾ The Master of Business in Leadership and Innovation (MBLI) is a 2-year program with tuition locked for each cohort.

⁽⁴⁾ The NKU MBA rate in partnership with Indian universities. Courses are jointly taught by NKU and Indian partner faculty.

⁽⁵⁾ The Cybersecurity program rate with international universities, currently in the country of Georgia.

⁽⁶⁾ The LLM (Master in Law for International Students) is a 1-year (30 Credit Hour) program.

Schedule of Fees/Service Charges

New Fee  | Fee Decrease  | Fee Increase  | Fee Eliminated 

Division	College / Dept	Fee #	Type	Fee/Charge Title	Fee/Charge Description	2024-2025	\$ Inc / \$ Dec	2025-2026	Percent Change	Charged to Student	Charged to Employees	Charged to Univ Dept	Community
Academic Affairs	CAS	F00155A	Course Fees	MUS 16 Accompanist Fee	MUS 16 Instrumental (brass, strings, woodwinds, percussions) & Voice Students	\$55.00	(\$55.00)	\$0.00	Delete	X			
Academic Affairs	CAS	F00156A	Course Fees	MUS 17 Accompanist Fee	MUS 17 Instrumental (brass, strings, woodwinds, percussions) & Voice Students	\$55.00	(\$55.00)	\$0.00	Delete	X			
Academic Affairs	CAS	F00157A	Course Fees	MUS 18 Accompanist Fee	MUS 18 Instrumental (brass, strings, woodwinds, percussions) & Voice Students	\$55.00	(\$55.00)	\$0.00	Delete	X			
Academic Affairs	CAS	F00158A	Course Fees	MUS 27 Accompanist Fee	MUS 27 Instrumental (brass, strings, woodwinds, percussions) & Voice Students	\$55.00	(\$55.00)	\$0.00	Delete	X			
Academic Affairs	CAS	F00159A	Course Fees	MUS 28 Accompanist Fee	MUS 28 Instrumental (brass, strings, woodwinds, percussions) & Voice Students	\$55.00	(\$55.00)	\$0.00	Delete	X			
Academic Affairs	CAS	F00160A	Course Fees	MUS 37 Accompanist Fee	MUS 37 Instrumental (brass, strings, woodwinds, percussions) & Voice Students	\$55.00	(\$55.00)	\$0.00	Delete	X			
Academic Affairs	CAS	F00161A	Course Fees	MUS 38 Accompanist Fee	MUS 38 Instrumental (brass, strings, woodwinds, percussions) & Voice Students	\$55.00	(\$55.00)	\$0.00	Delete	X			
Academic Affairs	CAS	F00162A	Course Fees	MUS 47 Accompanist Fee	MUS 47 Instrumental (brass, strings, woodwinds, percussions) & Voice Students	\$55.00	(\$55.00)	\$0.00	Delete	X			
Academic Affairs	CAS	F00163A	Course Fees	MUS 48 Accompanist Fee	MUS 48 Instrumental (brass, strings, woodwinds, percussions) & Voice Students	\$55.00	(\$55.00)	\$0.00	Delete	X			
Academic Affairs	CAS	F00164A	Course Fees	MUS 228 Accompanist Fee	MUS 228 Instrumental (brass, strings, woodwinds, percussions) & Voice Students	\$55.00	(\$55.00)	\$0.00	Delete	X			
Academic Affairs	CAS	F00165A	Course Fees	MUS 245 Accompanist Fee	MUS 245 Instrumental (brass, strings, woodwinds, percussions) & Voice Students	\$55.00	(\$55.00)	\$0.00	Delete	X			
Academic Affairs	CAS	F00166A	Course Fees	MUS 268 Accompanist Fee	MUS 268 Instrumental (brass, strings, woodwinds, percussions) & Voice Students	\$55.00	(\$55.00)	\$0.00	Delete	X			
Academic Affairs	CAS	F00167A	Course Fees	MUS 269 Accompanist Fee	MUS 269 Instrumental (brass, strings, woodwinds, percussions) & Voice Students	\$55.00	(\$55.00)	\$0.00	Delete	X			
Academic Affairs	CAS	F00168A	Course Fees	MUS 328 Accompanist Fee	MUS 328 Instrumental (brass, strings, woodwinds, percussions) & Voice Students	\$55.00	(\$55.00)	\$0.00	Delete	X			
Academic Affairs	CAS	F00169A	Course Fees	MUS 368 Accompanist Fee	MUS 368 Instrumental (brass, strings, woodwinds, percussions) & Voice Students	\$55.00	(\$55.00)	\$0.00	Delete	X			
Academic Affairs	CAS	F00170A	Course Fees	MUS 369 Accompanist Fee	MUS 369 Instrumental (brass, strings, woodwinds, percussions) & Voice Students	\$55.00	(\$55.00)	\$0.00	Delete	X			
Academic Affairs	CAS	F00171A	Course Fees	MUS 428 Accompanist Fee	MUS 428 Instrumental (brass, strings, woodwinds, percussions) & Voice Students	\$55.00	(\$55.00)	\$0.00	Delete	X			
Academic Affairs	CAS	F00172A	Course Fees	MUS 685 Accompanist Fee	MUS 685 Instrumental (brass, strings, woodwinds, percussions) & Voice Students	\$55.00	(\$55.00)	\$0.00	Delete	X			
Academic Affairs	CAS	F00173A	Course Fees	MUS 687 Accompanist Fee	MUS 687 Instrumental (brass, strings, woodwinds, percussions) & Voice Students	\$55.00	(\$55.00)	\$0.00	Delete	X			
Academic Affairs	CAS	F00174A	Course Fees	ANT 202L Anthropology Course Fee	ANT 202L Physical Anthropology Lab	\$10.00	\$0.00	\$10.00	0.0%	X			
Academic Affairs	CAS	F00175A	Course Fees	MUS 16 Applied Music & Composition Class Fee (per Credit Hour)	MUS 16 Charge is per contact hour for private lessons. 1/2 hour lesson wkly = 1 semester contact hr. (Provost's Office gives the Bursar a list ea semester)	\$162.50	(\$162.50)	\$0.00	Delete	X			
Academic Affairs	CAS	F00176A	Course Fees	MUS 17 Applied Music & Composition Class Fee (per Credit Hour)	MUS 17 Charge is per contact hour for private lessons. 1/2 hour lesson wkly = 1 semester contact hr. (Provost's Office gives the Bursar a list ea semester)	\$162.50	(\$162.50)	\$0.00	Delete	X			
Academic Affairs	CAS	F00177A	Course Fees	MUS 18 Applied Music & Composition Class Fee (per Credit Hour)	MUS 18 Charge is per contact hour for private lessons. 1/2 hour lesson wkly = 1 semester contact hr. (Provost's Office gives the Bursar a list ea semester)	\$162.50	(\$162.50)	\$0.00	Delete	X			
Academic Affairs	CAS	F00178A	Course Fees	MUS 27 Applied Music & Composition Class Fee (per Credit Hour)	MUS 27 Charge is per contact hour for private lessons. 1/2 hour lesson wkly = 1 semester contact hr. (Provost's Office gives the Bursar a list ea semester)	\$162.50	(\$162.50)	\$0.00	Delete	X			
Academic Affairs	CAS	F00179A	Course Fees	MUS 28 Applied Music & Composition Class Fee (per Credit Hour)	MUS 28 Charge is per contact hour for private lessons. 1/2 hour lesson wkly = 1 semester contact hr. (Provost's Office gives the Bursar a list ea semester)	\$162.50	(\$162.50)	\$0.00	Delete	X			
Academic Affairs	CAS	F00180A	Course Fees	MUS 37 Applied Music & Composition Class Fee (per Credit Hour)	MUS 37 Charge is per contact hour for private lessons. 1/2 hour lesson wkly = 1 semester contact hr. (Provost's Office gives the Bursar a list ea semester)	\$162.50	(\$162.50)	\$0.00	Delete	X			
Academic Affairs	CAS	F00181A	Course Fees	MUS 38 Applied Music & Composition Class Fee (per Credit Hour)	MUS 38 Charge is per contact hour for private lessons. 1/2 hour lesson wkly = 1 semester contact hr. (Provost's Office gives the Bursar a list ea semester)	\$162.50	(\$162.50)	\$0.00	Delete	X			
Academic Affairs	CAS	F00182A	Course Fees	MUS 47 Applied Music & Composition Class Fee (per Credit Hour)	MUS 47 Charge is per contact hour for private lessons. 1/2 hour lesson wkly = 1 semester contact hr. (Provost's Office gives the Bursar a list ea semester)	\$162.50	(\$162.50)	\$0.00	Delete	X			
Academic Affairs	CAS	F00183A	Course Fees	MUS 48 Applied Music & Composition Class Fee (per Credit Hour)	MUS 48 Charge is per contact hour for private lessons. 1/2 hour lesson wkly = 1 semester contact hr. (Provost's Office gives the Bursar a list ea semester)	\$162.50	(\$162.50)	\$0.00	Delete	X			
Academic Affairs	CAS	F00184A	Course Fees	MUS 67 Applied Music & Composition Class Fee (per Credit Hour)	MUS 67 Charge is per contact hour for private lessons. 1/2 hour lesson wkly = 1 semester contact hr. (Provost's Office gives the Bursar a list ea semester)	\$162.50	(\$162.50)	\$0.00	Delete	X			
Academic Affairs	CAS	F00185A	Course Fees	MUS 68 Applied Music & Composition Class Fee (per Credit Hour)	MUS 68 Charge is per contact hour for private lessons. 1/2 hour lesson wkly = 1 semester contact hr. (Provost's Office gives the Bursar a list ea semester)	\$162.50	(\$162.50)	\$0.00	Delete	X			
Academic Affairs	CAS	F00186A	Course Fees	MUS 228 Applied Music & Composition Class Fee (per Credit Hour)	MUS 228 Charge is per contact hour for private lessons. 1/2 hour lesson wkly = 1 semester contact hr. (Provost's Office gives the Bursar a list ea semester)	\$162.50	(\$162.50)	\$0.00	Delete	X			
Academic Affairs	CAS	F00187A	Course Fees	MUS 229 Applied Music & Composition Class Fee (per Credit Hour)	MUS 229 Charge is per contact hour for private lessons. 1/2 hour lesson wkly = 1 semester contact hr. (Provost's Office gives the Bursar a list ea semester)	\$162.50	(\$162.50)	\$0.00	Delete	X			
Academic Affairs	CAS	F00188A	Course Fees	MUS 328 Applied Music & Composition Class Fee (per Credit Hour)	MUS 328 Charge is per contact hour for private lessons. 1/2 hour lesson wkly = 1 semester contact hr. (Provost's Office gives the Bursar a list ea semester)	\$162.50	(\$162.50)	\$0.00	Delete	X			
Academic Affairs	CAS	F00189A	Course Fees	MUS 428 Applied Music & Composition Class Fee (per Credit Hour)	MUS 428 Charge is per contact hour for private lessons. 1/2 hour lesson wkly = 1 semester contact hr. (Provost's Office gives the Bursar a list ea semester)	\$162.50	(\$162.50)	\$0.00	Delete	X			
Academic Affairs	CAS	F00190A	Course Fees	AST 110 Solar System Astronomy Course Fee	Astronomy Courses	\$10.00	\$0.00	\$10.00	0.0%	X			
Academic Affairs	CAS	F00191A	Course Fees	AST 115 Stars, Galaxies, and Cosmology Course Fee	Astronomy Courses	\$10.00	\$0.00	\$10.00	0.0%	X			
Academic Affairs	CAS	F00192A	Course Fees	AST 210 Backyard Astronomy Course Fee	Astronomy Courses	\$10.00	\$0.00	\$10.00	0.0%	X			
Academic Affairs	CAS	F00193A	Course Fees	BIO 120L Understanding the Living World - Gen Ed. Course Fee	Biology Courses Consumables	\$26.25	\$0.00	\$26.25	0.0%	X			
Academic Affairs	CAS	F00194A	Course Fees	BIO 150L Introduction to Biology I Course Fee	Biology Courses Consumables	\$26.25	\$0.00	\$26.25	0.0%	X			

Schedule of Fees/Service Charges

New Fee  | Fee Decrease  | Fee Increase  | Fee Eliminated 

Division	College / Dept	Fee #	Type	Fee/Charge Title	Fee/Charge Description	2024-2025	\$ Inc / \$ Dec	2025-2026	Percent Change	Charged to Student	Charged to Employees	Charged to Univ Dept	Community
Academic Affairs	CAS	F00195A	Course Fees	BIO 151L Introduction to Biology II Course Fee	Biology Courses Consumables	\$26.25	\$0.00	\$26.25	0.0%	X			
Academic Affairs	CAS	F00196A	Course Fees	BIO 202L Lab Fee (Microbiology for Health Professionals) Course Fee	Biology Courses Consumables	\$78.75	\$0.00	\$78.75	0.0%	X			
Academic Affairs	CAS	F00197A	Course Fees	BIO 208L Anatomy & Physiology I Course Fee	Biology Courses Consumables	\$26.25	\$0.00	\$26.25	0.0%	X			
Academic Affairs	CAS	F00198A	Course Fees	BIO 209L Anatomy & Physiology II Course Fee	Biology Courses Consumables	\$26.25	\$0.00	\$26.25	0.0%	X			
Academic Affairs	CAS	F00199A	Course Fees	BIO 300L Comparative Vertebrate Anatomy Course Fee	Biology Courses Consumables	\$26.25	\$0.00	\$26.25	0.0%	X			
Academic Affairs	CAS	F00200A	Course Fees	BIO 301L Invertebrate Zoology Course Fee	Biology Courses Consumables	\$26.25	\$0.00	\$26.25	0.0%	X			
Academic Affairs	CAS	F00201A	Course Fees	BIO 302L General Microbiology Course Fee	Biology Courses Consumables	\$105.00	\$0.00	\$105.00	0.0%	X			
Academic Affairs	CAS	F00202A	Course Fees	BIO 303L Vertebrate Zoology Course Fee	Biology Courses Consumables	\$26.25	\$0.00	\$26.25	0.0%	X			
Academic Affairs	CAS	F00203A	Course Fees	BIO 304L General Ecology Course Fee	Biology Courses Consumables	\$26.25	\$0.00	\$26.25	0.0%	X			
Academic Affairs	CAS	F00204A	Course Fees	BIO 305L Vertebrate Embryology Course Fee	Biology Courses Consumables	\$52.50	\$0.00	\$52.50	0.0%	X			
Academic Affairs	CAS	F00205A	Course Fees	BIO 308L Plant Systematics Course Fee	Biology Courses Consumables	\$26.25	\$0.00	\$26.25	0.0%	X			
Academic Affairs	CAS	F00206A	Course Fees	BIO 309L Plant Ecology Course Fee	Biology Courses Consumables	\$26.25	\$0.00	\$26.25	0.0%	X			
Academic Affairs	CAS	F00207A	Course Fees	BIO 310L Plant Morphology Course Fee	Biology Courses Consumables	\$26.25	(\$26.25)	\$0.00	Delete	X			
Academic Affairs	CAS	F00208A	Course Fees	BIO 311L Mycology Course Fee	Biology Courses Consumables	\$26.25	\$0.00	\$26.25	0.0%	X			
Academic Affairs	CAS	F00209A	Course Fees	BIO 312L Dendrology Course Fee	Biology Courses Consumables	\$26.25	\$0.00	\$26.25	0.0%	X			
Academic Affairs	CAS	F00210A	Course Fees	BIO 313L General Botany Course Fee	Biology Courses Consumables	\$26.25	\$0.00	\$26.25	0.0%	X			
Academic Affairs	CAS	F00211A	Course Fees	BIO 320L Entomology Course Fee	Biology Courses Consumables	\$26.25	\$0.00	\$26.25	0.0%	X			
Academic Affairs	CAS	F00212A	Course Fees	BIO 349L Genetics Course Fee	Biology Courses Consumables	\$52.50	\$0.00	\$52.50	0.0%	X			
Academic Affairs	CAS	F00213A	Course Fees	BIO 380 Cadaver Dissection Course Fee	Biology Courses Consumables	\$100.00	\$0.00	\$100.00	0.0%	X			
Academic Affairs	CAS	F00214A	Course Fees	BIO 400L Advanced Molecular Biology Course Fee	Biology Courses Consumables	\$52.50	\$0.00	\$52.50	0.0%	X			
Academic Affairs	CAS	F00215A	Course Fees	BIO 402L Advanced Neurobiology Course Fee	Biology Courses Consumables	\$52.50	\$0.00	\$52.50	0.0%	X			
Academic Affairs	CAS	F00216A	Course Fees	BIO 404L Herpetology Course Fee	Biology Courses Consumables	\$26.25	\$0.00	\$26.25	0.0%	X			
Academic Affairs	CAS	F00217A	Course Fees	BIO 407L Ornithology Course Fee	Biology Courses Consumables	\$26.25	\$0.00	\$26.25	0.0%	X			
Academic Affairs	CAS	F00218A	Course Fees	BIO 410L Conservation Biology Lab Course Fee	Biology Courses Consumables	\$26.25	\$0.00	\$26.25	0.0%	X			
Academic Affairs	CAS	F00219A	Course Fees	BIO 420 Biological Sciences Course Fee	Biology Courses Consumables	\$52.50	\$0.00	\$52.50	0.0%	X			
Academic Affairs	CAS	F00220A	Course Fees	BIO 421L Mammology Course Fee	Biology Courses Consumables	\$26.25	\$0.00	\$26.25	0.0%	X			
Academic Affairs	CAS	F00221A	Course Fees	BIO 422L Limnology Course Fee	Biology Courses Consumables	\$52.50	\$0.00	\$52.50	0.0%	X			
Academic Affairs	CAS	F00222A	Course Fees	BIO 425L Mammilian Anatomy and Physiology I Course Fee	Biology Courses Consumables	\$52.50	\$0.00	\$52.50	0.0%	X			
Academic Affairs	CAS	F00223A	Course Fees	BIO 426L Mammilian Anatomy and Physiology II Course Fee	Biology Courses Consumables	\$26.25	\$0.00	\$26.25	0.0%	X			
Academic Affairs	CAS	F00224A	Course Fees	BIO 430L Immunology Course Fee	Biology Courses Consumables	\$52.50	\$0.00	\$52.50	0.0%	X			
Academic Affairs	CAS	F00225A	Course Fees	BIO 440L Animal Behavior Course Fee	Biology Courses Consumables	\$26.25	\$0.00	\$26.25	0.0%	X			
Academic Affairs	CAS	F00226A	Course Fees	BIO 441L Animal Physiological Ecology Course Fee	Biology Courses Consumables	\$26.25	\$0.00	\$26.25	0.0%	X			
Academic Affairs	CAS	F00227A	Course Fees	BIO 445L Anatomy of Vascular Plants Course Fee	Biology Courses Consumables	\$26.25	(\$26.25)	\$0.00	Delete	X			
Academic Affairs	CAS	F00228A	Course Fees	BIO 446L Plant Physiology Course Fee	Biology Courses Consumables	\$26.25	\$0.00	\$26.25	0.0%	X			
Academic Affairs	CAS	F00229A	Course Fees	BIO 451L Histology Course Fee	Biology Courses Consumables	\$26.25	(\$26.25)	\$0.00	Delete	X			
Academic Affairs	CAS	F00230A	Course Fees	BIO 455L Scanning Electron Microscopy Course Fee	Biology Courses Consumables	\$26.25	\$0.00	\$26.25	0.0%	X			
Academic Affairs	CAS	F00231A	Course Fees	BIO 461 Ecology and Geology of Coral Reefs Course Fee	Biology Courses Consumables	\$26.25	\$0.00	\$26.25	0.0%	X			
Academic Affairs	CAS	F00232A	Course Fees	BIO 463 Tropical Ecology Laboratory Course Fee	Biology Courses Consumables	\$26.25	\$0.00	\$26.25	0.0%	X			
Academic Affairs	CAS	F00233A	Course Fees	BIO 466L Animal Physiology Course Fee	Biology Courses Consumables	\$26.25	\$0.00	\$26.25	0.0%	X			
Academic Affairs	CAS	F00234A	Course Fees	BIO 470L Medical Microbiology Course Fee	Biology Courses Consumables	\$52.50	\$0.00	\$52.50	0.0%	X			
Academic Affairs	CAS	F00235A	Course Fees	BIO 474L Microbial Ecology Course Fee	Biology Courses Consumables	\$26.25	\$0.00	\$26.25	0.0%	X			
Academic Affairs	CAS	F00236A	Course Fees	BIO 491 Comprehensive Examination Fee	Biology Courses Consumables	\$47.50	\$0.00	\$47.50	0.0%	X			
Academic Affairs	CAS	F00238A	Course Fees	Water Testing Fee (non-student)	Biology Courses Consumables	\$14.00	(\$14.00)	\$0.00	Delete				X
Academic Affairs	CAS	F00239A	Course Fees	NKU Research & Education Field Station Fee	Chemistry Courses Consumables \$20 - \$35	Varies	\$0.00	Varies	0.0%				X
Academic Affairs	CAS	F00240A	Course Fees	CHE 105L Discovering Chemistry - Non Major Labs Course Fee	Chemistry Courses Consumables	\$35.00	\$0.00	\$35.00	0.0%	X			
Academic Affairs	CAS	F00241A	Course Fees	CHE 112L Chemistry and Society - Non Major Labs Course Fee	Chemistry Courses Consumables	\$35.00	\$0.00	\$35.00	0.0%	X			
Academic Affairs	CAS	F00242A	Course Fees	CHE 115L Physiological Chemistry - Non Major Labs Course Fee	Chemistry Courses Consumables	\$35.00	\$0.00	\$35.00	0.0%	X			
Academic Affairs	CAS	F00243B	Course Fees	CHE 120L General Chemistry I - Major Labs Course Fee	Chemistry Courses Consumables	\$40.00	\$0.00	\$40.00	0.0%	X			
Academic Affairs	CAS	F00244A	Course Fees	CHE 121L General Chemistry II - Major Labs Course Fee	Chemistry Courses Consumables	\$40.00	\$0.00	\$40.00	0.0%	X			
Academic Affairs	CAS	F00245A	Course Fees	CHE 130L Chemistry Lab Course Fee	Chemistry Courses Consumables	\$35.00	\$0.00	\$35.00	0.0%	X			
Academic Affairs	CAS	F00246A	Course Fees	CHE 310L Organic Chemistry Lab Course Fee	Chemistry Courses Consumables	\$50.00	\$0.00	\$50.00	0.0%	X			
Academic Affairs	CAS	F00247A	Course Fees	CHE 311L Organic Chemistry II Lab Course Fee	Chemistry Courses Consumables	\$50.00	\$0.00	\$50.00	0.0%	X			
Academic Affairs	CAS	F00248A	Course Fees	CHE 320L Inorganic Chemistry Lab Course Fee	Chemistry Courses Consumables	\$50.00	\$0.00	\$50.00	0.0%	X			
Academic Affairs	CAS	F00249A	Course Fees	CHE 340L Analytical Chemistry Lab Course Fee	Chemistry Courses Consumables	\$50.00	\$0.00	\$50.00	0.0%	X			
Academic Affairs	CAS	F00250A	Course Fees	CHE 350L Instrumental Analysis Lab Course Fee	Chemistry Courses Consumables	\$50.00	\$0.00	\$50.00	0.0%	X			
Academic Affairs	CAS	F00251A	Course Fees	CHE 362L Physical Chemistry Lab Course Fee	Chemistry Courses Consumables	\$50.00	\$0.00	\$50.00	0.0%	X			
Academic Affairs	CAS	F00252A	Course Fees	CHE 460L Molecular Spectroscopy Lab Course Fee	Chemistry Courses Consumables	\$55.00	\$0.00	\$55.00	0.0%	X			
Academic Affairs	CAS	F00253A	Course Fees	CHE 482L Biochemistry Lab Course Fee	Chemistry Courses Consumables	\$55.00	\$0.00	\$55.00	0.0%	X			
Academic Affairs	CAS	F00254A	Course Fees	CHE 483L Biochemistry II Lab Course Fee	Chemistry Courses Consumables	\$55.00	\$0.00	\$55.00	0.0%	X			
Academic Affairs	CAS	F00255A	Course Fees	CINSAM Summer Camp	CINSAM Summer Camp Cost Reimbursement Rate	Varies	\$0.00	Varies	0.0%				X
Academic Affairs	CAS	F00256A	Service Charge	General Admission Ticket	Concert Productions - General Admission (discount for NKU faculty, staff and students with valid ID cards) Prices vary depending on cost of production.	Varies	\$0.00	Varies	0.0%	X	X		X
Academic Affairs	CAS	F00257A	Service Charge	Musical Concerts - Guest Artist Series Ticket	Concert Productions - Musical Concerts - Guest Artist Series Prices vary depending on cost of film rental.	Varies	\$0.00	Varies	0.0%	X	X		X
Academic Affairs	CAS	F00258A	Service Charge	Planetarium Special Event Ticket	Concert Productions - Planetarium Special Event \$5.00-\$15.00 / Birthday Parties \$200 (up to 24 kids)	Varies	\$0.00	Varies	0.0%	X	X	X	X
Academic Affairs	CAS	F00259A	Service Charge	Planetarium Gift Shop	Concert Productions - Planetarium Gift Shop	Varies	\$0.00	Varies	0.0%	X	X	X	X
Academic Affairs	CAS	F00260A	Course Fees	EGT 116 Intro to Industrial Mat and Proc Course Fee	EGT 116 Intro to Industrial Materials and Processes	\$40.00	\$0.00	\$40.00	0.0%	X			
Academic Affairs	CAS	F00261A	Course Fees	EGT 161 D.C. Circuit Analysis Course Fee	EGT 161 D.C. Circuit Analysis	\$20.00	\$0.00	\$20.00	0.0%	X			
Academic Affairs	CAS	F00262A	Course Fees	EGT 162 Industrial Electricity Course Fee	EGT 162 Industrial Electricity	\$20.00	\$0.00	\$20.00	0.0%	X			
Academic Affairs	CAS	F00263A	Course Fees	EGT 212 Computer Aided Drafting and Design Course Fee	EGT 212 Computer Aided Drafting and Design	\$40.00	\$0.00	\$40.00	0.0%	X			

Schedule of Fees/Service Charges

New Fee  | Fee Decrease  | Fee Increase  | Fee Eliminated 

Division	College / Dept	Fee #	Type	Fee/Charge Title	Fee/Charge Description	2024-2025	\$ Inc / \$ Dec	2025-2026	Percent Change	Charged to Student	Charged to Employees	Charged to Univ Dept	Community
Academic Affairs	CAS	F00264A	Course Fees	EGT 243 A.C. Circuit Analysis Course Fee	EGT 243 A.C. Circuit Analysis	\$20.00	\$0.00	\$20.00	0.0%	X			
Academic Affairs	CAS	F00265A	Course Fees	EGT 245 Digital Electronics Course Fee	EGT 245 Digital Electronics	\$20.00	\$0.00	\$20.00	0.0%	X			
Academic Affairs	CAS	F00267A	Course Fees	EGT 265 Manufacturing Processes and Materials Course Fee	EGT 265 Manufacturing Processes and Materials	\$40.00	\$0.00	\$40.00	0.0%	X			
Academic Affairs	CAS	F00268A	Course Fees	EGT 320 Robotics Systems and Material Handling Course Fee	EGT 320 Robotics Systems and Material Handling	\$40.00	\$0.00	\$40.00	0.0%	X			
Academic Affairs	CAS	F00269A	Course Fees	EGT 330 Electrical Machines Course Fee	EGT 330 Electrical Machines	\$20.00	\$0.00	\$20.00	0.0%	X			
Academic Affairs	CAS	F00270A	Course Fees	EGT 344 Analog Electronics Course Fee	EGT 344 Analog Electronics	\$20.00	\$0.00	\$20.00	0.0%	X			
Academic Affairs	CAS	F00271A	Course Fees	EGT 361 Fluid Power Course Fee	EGT 361 Fluid Power	\$20.00	\$0.00	\$20.00	0.0%	X			
Academic Affairs	CAS	F00272A	Course Fees	EGT 362 Tool Design & Computer Aided Manufct Course Fee	EGT 362 Tool Design & Computer Aided Manufacturing	\$40.00	\$0.00	\$40.00	0.0%	X			
Academic Affairs	CAS	F00273A	Course Fees	EGT 365 Tool Design & Computer Num Control Course Fee	EGT 365 Tool Design and Computer Numerical Control	\$50.00	\$0.00	\$50.00	0.0%	X			
Academic Affairs	CAS	F00274A	Course Fees	EGT 367 Microprocessors Course Fee	EGT 367 Microprocessors	\$20.00	\$0.00	\$20.00	0.0%	X			
Academic Affairs	CAS	F00275A	Course Fees	EGT 386 Electro-Mechanical Instr and Control Course Fee	EGT 386 Electro - Mechanical Instrumentation and Control	\$50.00	\$0.00	\$50.00	0.0%	X			
Academic Affairs	CAS	F00276A	Course Fees	EGT 402 Control Systems Course Fee	EGT 402 Control Systems	\$50.00	\$0.00	\$50.00	0.0%	X			
Academic Affairs	CAS	F00277A	Course Fees	EGT 405 Metrology & Geometric Tolerancing Course Fee	EGT 405 Metrology & Geometric Tolerancing	\$40.00	\$0.00	\$40.00	0.0%	X			
Academic Affairs	CAS	F00278A	Course Fees	EGT 408 Mechatronics Course Fee	EGT 408 Mechatronics	\$40.00	\$0.00	\$40.00	0.0%	X			
Academic Affairs	CAS	F00279A	Course Fees	EGT 412 Advanced CADD Course Fee	EGT 412 Advanced CADD	\$60.00	\$0.00	\$60.00	0.0%	X			
Academic Affairs	CAS	F00280A	Course Fees	EGT 417 Senior Design in Technology Course Fee	EGT 417 Senior Design in Technology	\$50.00	\$0.00	\$50.00	0.0%	X			
Academic Affairs	CAS	F00281A	Course Fees	EGT 423 Planning and Design of Industrial Facilities Course Fee	EGT 423 Planning and Design of Industrial Facilities	\$40.00	\$0.00	\$40.00	0.0%	X			
Academic Affairs	CAS	F00282A	Course Fees	EGT 448 Network Hardware Course Fee	EGT 448 Network Hardware	\$40.00	\$0.00	\$40.00	0.0%	X			
Academic Affairs	CAS	F00283A	Course Fees	EGT 450 Thermodynamics and Heat Transfer Course Fee	EGT 450 Thermodynamics and Heat Transfer	\$40.00	\$0.00	\$40.00	0.0%	X			
Academic Affairs	CAS	F00284A	Course Fees	EGT 462 Finite Element Modeling Course Fee	EGT 462 Finite Element Modeling	\$60.00	\$0.00	\$60.00	0.0%	X			
Academic Affairs	CAS	F00285A	Course Fees	EGT 465 Automated Manufacturing Systems Course Fee	EGT 465 Automated Manufacturing Systems	\$50.00	\$0.00	\$50.00	0.0%	X			
Academic Affairs	CAS	F00286A	Course Fees	EGT 467 Advanced Microprocessors Course Fee	EGT 467 Advanced Microprocessors	\$20.00	\$0.00	\$20.00	0.0%	X			
Academic Affairs	CAS	F00287A	Course Fees	EGT 477 Advanced Power Designs Course Fee	EGT 477 Advanced Power Designs	\$20.00	\$0.00	\$20.00	0.0%	X			
Academic Affairs	CAS	F00288A	Course Fees	EGT 480 Machine Design Course Fee	EGT 480 Machine Design	\$50.00	\$0.00	\$50.00	0.0%	X			
Academic Affairs	CAS	F00290A	Course Fees	ENV 220L Protecting Water Resources Course Fee	ENV 220L Protecting Water Resources	\$26.25	\$0.00	\$26.25	0.0%	X			
Academic Affairs	CAS	F00291A	Course Fees	GLY 110 The Face of the Earth with Lab Course Fee	GLY 110 The Face of the Earth with Lab	\$25.00	\$0.00	\$25.00	0.0%	X			
Academic Affairs	CAS	F00292A	Course Fees	GLY 315 Structural Geology with Lab Course Fee	GLY 315 Structural Geology with Lab	\$100.00	\$0.00	\$100.00	0.0%	X			
Academic Affairs	CAS	F00293A	Course Fees	GLY 316 Geologic Field Trip Course Fee	GLY 316 Geologic Field Trip	\$80.00	\$0.00	\$80.00	0.0%	X			
Academic Affairs	CAS	F00294A	Course Fees	GLY 330 Geomorphology Course Fee	GLY 330 Geomorphology	\$100.00	\$0.00	\$100.00	0.0%	X			
Academic Affairs	CAS	F00295A	Course Fees	GLY 335 Earth's Materials Course Fee	GLY 335 Earth's Materials	\$100.00	\$0.00	\$100.00	0.0%	X			
Academic Affairs	CAS	F00296A	Course Fees	GLY 340L Sustainable Food Systems Course Fee	GLY 340L Sustainable Food Systems	\$80.00	\$0.00	\$80.00	0.0%	X			
Academic Affairs	CAS	F00297A	Course Fees	GLY 350L Field Paleontology Course Fee	GLY 350L Field Paleontology	\$80.00	\$0.00	\$80.00	0.0%	X			
Academic Affairs	CAS	F00298A	Course Fees	GLY 360 Introduction to Geophysics Course Fee	GLY 360 Introduction to Geophysics	\$80.00	\$0.00	\$80.00	0.0%	X			
Academic Affairs	CAS	F00299A	Course Fees	GLY 402L Invertebrate Paleontology Course Fee	GLY 402L Invertebrate Paleontology	\$80.00	\$0.00	\$80.00	0.0%	X			
Academic Affairs	CAS	F00300A	Course Fees	GLY 416L Geologic Field Methods Course Fee	GLY 416L Geologic Field Methods	\$80.00	\$0.00	\$80.00	0.0%	X			
Academic Affairs	CAS	F00301A	Course Fees	GLY 420 Stratigraphy with Lab Course Fee	GLY 420 Stratigraphy with Lab	\$100.00	\$0.00	\$100.00	0.0%	X			
Academic Affairs	CAS	F00302A	Course Fees	GLY 425 Economic Geology Course Fee	GLY 425 Economic Geology	\$100.00	\$0.00	\$100.00	0.0%	X			
Academic Affairs	CAS	F00303A	Course Fees	GLY 435 Sedimentary Petrology & Petrography Course Fee	GLY 435 Sedimentary Petrology and Petrography	\$80.00	\$0.00	\$80.00	0.0%	X			
Academic Affairs	CAS	F00304A	Course Fees	GLY 440 Applied Geophysics Course Fee	GLY 440 Applied Geophysics	\$80.00	\$0.00	\$80.00	0.0%	X			
Academic Affairs	CAS	F00305A	Course Fees	GLY 450 Hydrogeology Course Fee	GLY 450 Hydrogeology	\$80.00	\$0.00	\$80.00	0.0%	X			
Academic Affairs	CAS	F00306A	Course Fees	GLY 455 Ground Water Res & Mngmt Laboratory Course Fee	GLY 455 Ground Water Resources & Management Laboratory	\$80.00	\$0.00	\$80.00	0.0%	X			
Academic Affairs	CAS	F00307A	Course Fees	GLY 461L Ecology and Geology of Coral Reefs Course Fee	GLY 461L Ecology and Geology of Coral Reefs	\$80.00	\$0.00	\$80.00	0.0%	X			
Academic Affairs	CAS	F00308A	Course Fees	Online Geology Lab Fee	Online Geology Lab Fee	\$125.00	\$0.00	\$125.00	0.0%	X			
Academic Affairs	CAS	F00309A	Course Fees	KY Center for Mathematics Professional Development	KY Center for Mathematics Professional Development	Varies	\$0.00	Varies	0.0%				X
Academic Affairs	CAS	F00311A	Course Fees	Mourning the Creation of Racial Categories Workshop Fee	Mourning the Creation of Racial Categories Workshop Fee	Varies	\$0.00	Varies	0.0%				X
Academic Affairs	CAS	F00312A	Course Fees	Music Preparatory Department Programs	Music Preparatory Department Programs (per 1/2 Hour)	Varies	\$0.00	Varies	0.0%	X	X		X
Academic Affairs	CAS	F00313A	Course Fees	NEU 301L Neuroanatomy Lab Fee	NEU 301L Neuroanatomy Lab Fee	\$52.50	\$0.00	\$52.50	0.0%	X			
Academic Affairs	CAS	F00314A	Course Fees	NEU 302L Neurosignaling Lab Fee	NEU 302L Neurosignaling Lab Fee	\$52.50	\$0.00	\$52.50	0.0%	X			
Academic Affairs	CAS	F00315A	Course Fees	PHY 110 Introduction to Physics w/Lab	PHY 110 Introduction to Physics w/Lab	\$20.00	\$0.00	\$20.00	0.0%	X			
Academic Affairs	CAS	F00316A	Course Fees	PHY 161 Circuit Analysis	PHY 161 Circuit Analysis	\$20.00	\$0.00	\$20.00	0.0%	X			
Academic Affairs	CAS	F00317A	Course Fees	PHY 211 General Physics w/Lab I	PHY 211 General Physics w/Lab I	\$20.00	\$0.00	\$20.00	0.0%	X			
Academic Affairs	CAS	F00318A	Course Fees	PHY 213 General Physics w/Lab II	PHY 213 General Physics w/Lab II	\$20.00	\$0.00	\$20.00	0.0%	X			
Academic Affairs	CAS	F00319A	Course Fees	PHY 220 University Physics w/Lab I	PHY 220 University Physics w/Lab I	\$20.00	\$0.00	\$20.00	0.0%	X			
Academic Affairs	CAS	F00320A	Course Fees	PHY 222 University Physics w/Lab II	PHY 222 University Physics w/Lab II	\$20.00	\$0.00	\$20.00	0.0%	X			
Academic Affairs	CAS	F00321A	Course Fees	PHY 224 University Physics w/Lab III	PHY 224 University Physics w/Lab III	\$20.00	\$0.00	\$20.00	0.0%	X			
Academic Affairs	CAS	F00322A	Course Fees	PHY 300 Intermediate Physics	PHY 300 Intermediate Physics	\$20.00	\$0.00	\$20.00	0.0%	X			
Academic Affairs	CAS	F00323A	Course Fees	PHY 301 Advanced Physics	PHY 301 Advanced Physics	\$20.00	\$0.00	\$20.00	0.0%	X			
Academic Affairs	CAS	F00324A	Service Charge	Fine Arts & Greaves Hall Classrooms - Commercial (per day)	Fine Arts & Greaves Hall - Commercial (per day) [all Classrooms]	\$85.00	\$0.00	\$85.00	0.0%				X
Academic Affairs	CAS	F00325A	Service Charge	Fine Arts & Greaves Hall Classrooms - Non-Profit Groups (per day) [all Classrooms]	Fine Arts & Greaves Hall - Non-Profit Groups (per day) [all Classrooms]	\$25.00	\$0.00	\$25.00	0.0%				X
Academic Affairs	CAS	F00326A	Service Charge	Concert Hall - Non-Profit	Concert Hall Non-Profit Rental \$100/hr, max of \$500 a day	Varies	\$0.00	Varies	0.0%				X
Academic Affairs	CAS	F00327A	Service Charge	Concert Hall - Commercial	Concert Hall Commercial \$200/hr, max of \$1000 a day	Varies	\$0.00	Varies	0.0%				X
Academic Affairs	CAS	F00328A	Service Charge	Fine Arts Choir Room (FA378) - Commercial	Fine Arts Choir Room (FA378) - Commercial \$80/hr, max of \$400 a day	Varies	\$0.00	Varies	0.0%				X
Academic Affairs	CAS	F00329A	Service Charge	Fine Arts Choir Room (FA378) - Non-Profit	Fine Arts Choir Room (FA378) - Non-Profit \$40/hr, max of \$200 a day	Varies	\$0.00	Varies	0.0%				X
Academic Affairs	CAS	F00330A	Service Charge	Fine Arts Practice Room - Commercial	Fine Arts Practice Room - Commercial \$15/hr, max of \$90 a day	Varies	\$0.00	Varies	0.0%				X
Academic Affairs	CAS	F00331A	Service Charge	Fine Arts Practice Room - Non-Profit	Fine Arts Practice Room - Non-Profit \$10/hr, max of \$50 a day	Varies	\$0.00	Varies	0.0%				X
Academic Affairs	CAS	F00332A	Service Charge	Band Room (FA126) - Commercial	Band Room (FA126) - Commercial \$80/hr, max of \$400 a day	Varies	\$0.00	Varies	0.0%				X
Academic Affairs	CAS	F00333A	Service Charge	Band Room (FA126) - Non-Profit	Band Room (FA126) - Non-Profit \$40/hr, max of \$200 a day	Varies	\$0.00	Varies	0.0%				X
Academic Affairs	CAS	F00334A	Service Charge	Gallery Commission Fee/Donation	Gallery Commission Fee/Donation (Charged to Outside Artist) 20% of Sale Price	Varies	\$0.00	Varies	0.0%				X
Academic Affairs	CAS	F00335A	Course Fees	TAR 160 Stage Craft Course Fee	TAR 160 Stage Craft	\$20.00	\$0.00	\$20.00	0.0%	X			

Schedule of Fees/Service Charges

New Fee  | Fee Decrease  | Fee Increase  | Fee Eliminated 

Division	College / Dept	Fee #	Type	Fee/Charge Title	Fee/Charge Description	2024-2025	\$ Inc / \$ Dec	2025-2026	Percent Change	Charged to Student	Charged to Employees	Charged to Univ Dept	Community
Academic Affairs	CAS	F00336A	Course Fees	STA 360 Statistical Computing Course Fee	STA 360 Statistical Computing Exam Fee	\$75.00	\$0.00	\$75.00	0.0%	X			
Academic Affairs	CAS	F00337A	Service Charge	Theatre Productions - General Admission Ticket	General Admission	\$20.00	\$0.00	\$20.00	0.0%				X
Academic Affairs	CAS	F00338A	Service Charge	Theatre Productions - Faculty/Staff Tickets	Faculty/Staff with valid NKU I.D. card	\$16.00	\$0.00	\$16.00	0.0%		X		
Academic Affairs	CAS	F00339A	Service Charge	Theatre Productions - Senior Citizen Ticket	Senior Citizens	\$16.00	\$0.00	\$16.00	0.0%				X
Academic Affairs	CAS	F00340A	Service Charge	Theatre Productions - Group Rate	Group Rates (20 or more)	\$12.00	\$0.00	\$12.00	0.0%				X
Academic Affairs	CAS	F00341A	Service Charge	Theatre Productions - Student	Students with valid NKU I.D.	\$10.00	\$0.00	\$10.00	0.0%	X			
Academic Affairs	CAS	F00342A	Service Charge	Theatre Productions - Extra General	Season Extra General	\$12.00	\$0.00	\$12.00	0.0%				X
Academic Affairs	CAS	F00343A	Service Charge	Theatre Productions - Extra Student	Season Extra Student	\$10.00	\$0.00	\$10.00	0.0%	X			
Academic Affairs	CAS	F00344A	Service Charge	Theatre Productions - Child	Child 10 and under	\$10.00	\$0.00	\$10.00	0.0%				X
Academic Affairs	CAS	F00345A	Service Charge	Theatre Productions - Alumni	Alumni	\$14.00	\$0.00	\$14.00	0.0%				X
Academic Affairs	CAS	F00346A	Course Fees	ART 100 Art Appreciation Course Fee	Visual Arts Courses - (consumables) ART 100 Art Appreciation	\$10.00	\$0.00	\$10.00	0.0%	X			
Academic Affairs	CAS	F00347A	Course Fees	ART 130 Creating Visual Form Course Fee	Visual Arts Courses - (consumables) ART 130 Creating Visual Form	\$18.00	\$0.00	\$18.00	0.0%	X			
Academic Affairs	CAS	F00348A	Course Fees	ART 135 Creating Visual Order Course Fee	Visual Arts Courses - (consumables) ART 135 Creating Visual Order	\$18.00	\$0.00	\$18.00	0.0%	X			
Academic Affairs	CAS	F00349A	Course Fees	ART 140 Building Meaning in Visual Art Course Fee	Visual Arts Courses - (consumables) ART 140 Building Meaning in Visual Art	\$18.00	\$0.00	\$18.00	0.0%	X			
Academic Affairs	CAS	F00350A	Course Fees	ARTM 331 Digital Design Course Fee	Visual Arts Courses - (consumables) ARTM 331 Digital Design	\$60.00	\$0.00	\$60.00	0.0%	X			
Academic Affairs	CAS	F00351A	Course Fees	ART 497 Senior Exhibition Course Fee	Visual Arts Courses - (consumables) ART 497 Senior Exhibition	\$40.00	\$0.00	\$40.00	0.0%	X			
Academic Affairs	CAS	F00352A	Course Fees	ARTC 240 Ceramics I Course Fee	Visual Arts Courses - (consumables) ARTC 240 Ceramics I	\$135.00	\$0.00	\$135.00	0.0%	X			
Academic Affairs	CAS	F00353A	Course Fees	ARTC 340 Wheel Throwing Course Fee	Visual Arts Courses - (consumables) ARTC 340 Wheel Throwing	\$160.00	\$0.00	\$160.00	0.0%	X			
Academic Affairs	CAS	F00354A	Course Fees	ARTC 341 Ceramic Sculpture Course Fee	Visual Arts Courses - (consumables) ARTC 341 Ceramic Sculpture	\$130.00	\$0.00	\$130.00	0.0%	X			
Academic Affairs	CAS	F00355A	Course Fees	ARTC 342 RAKU and Primitive Firing Course Fee	Visual Arts Courses - (consumables) ARTC 342 RAKU and Primitive Firing	\$125.00	\$0.00	\$125.00	0.0%	X			
Academic Affairs	CAS	F00356A	Course Fees	ARTC 442 Ceramics Mat & Techniques Course Fee	Visual Arts Courses - (consumables) ARTC 442 Ceramics Materials and Techniques	\$115.00	\$0.00	\$115.00	0.0%	X			
Academic Affairs	CAS	F00357A	Course Fees	ARTD 310 Drawing II Course Fee	Visual Arts Courses - (consumables) ARTD 310 Drawing II	\$90.00	\$0.00	\$90.00	0.0%	X			
Academic Affairs	CAS	F00358A	Course Fees	ARTM 350 Video, Installation and Sound Course Fee	Visual Arts Courses - (consumables) ARTM 350 Video, Installation and Sound	\$60.00	\$0.00	\$60.00	0.0%	X			
Academic Affairs	CAS	F00359A	Course Fees	ARTM 360 Robotic Art Course Fee	Visual Arts Courses - (consumables) ARTM 360 Robotic Art	\$110.00	\$0.00	\$110.00	0.0%	X			
Academic Affairs	CAS	F00360A	Course Fees	ARTM 361 A.I. and Interactive Media Studio Course Fee	Visual Arts Courses - (consumables) ARTM 361 A.I. and Interactive Media Studio	\$80.00	\$0.00	\$80.00	0.0%	X			
Academic Affairs	CAS	F00361A	Course Fees	ARTM 394 Topics in New Media Art Course Fee	Visual Arts Courses - (consumables) ARTM 394 Topics in New Media Art	\$60.00	\$0.00	\$60.00	0.0%	X			
Academic Affairs	CAS	F00362A	Course Fees	ARTM 450 Video Installation and Sound II Course Fee	Visual Arts Courses - (consumables) ARTM 450 Video Installation and Sound II	\$60.00	\$0.00	\$60.00	0.0%	X			
Academic Affairs	CAS	F00363A	Course Fees	ARTM 451 New Media - Integrative Art Course Fee	Visual Arts Courses - (consumables) ARTM 451 New Media - Integrative Art	\$60.00	\$0.00	\$60.00	0.0%	X			
Academic Affairs	CAS	F00364A	Course Fees	ARTM 460 Advanced New Media Art Course Fee	Visual Arts Courses - (consumables) ARTM 460 Advanced New Media Art	\$60.00	\$0.00	\$60.00	0.0%	X			
Academic Affairs	CAS	F00365A	Course Fees	ARTO 210 Basic Photography Course Fee	Visual Arts Courses - (consumables) ARTO 210 Basic Photography	\$20.00	\$0.00	\$20.00	0.0%	X			
Academic Affairs	CAS	F00366A	Course Fees	ARTO 310 Photography II Course Fee	Visual Arts Courses - (consumables) ARTO 310 Photography II	\$20.00	\$0.00	\$20.00	0.0%	X			
Academic Affairs	CAS	F00367A	Course Fees	ARTO 312 Material Fee Course Fee	Visual Arts Courses - (consumables) ARTO 312 Material Fee	\$40.00	\$0.00	\$40.00	0.0%	X			
Academic Affairs	CAS	F00368A	Course Fees	ARTO 415 Documentary Photography Course Fee	Visual Arts Courses - (consumables) ARTO 415 Documentary Photography	\$20.00	\$0.00	\$20.00	0.0%	X			
Academic Affairs	CAS	F00369A	Course Fees	ARTO 410 Advanced Photography Course Fee	Visual Arts Courses - (consumables) ARTO 410 Advanced Photography	\$20.00	\$0.00	\$20.00	0.0%	X			
Academic Affairs	CAS	F00370A	Course Fees	ARTO 411 Summer Workshop in Photography Course Fee	Visual Arts Courses - (consumables) ARTO 411 Summer Workshop in Photography	\$40.00	\$0.00	\$40.00	0.0%	X			
Academic Affairs	CAS	F00371A	Course Fees	ARTO 413 Applied Photo: Studio & Arch Course Fee	Visual Arts Courses - (consumables) ARTO 413 Applied Photography:Studio and Architecture	\$40.00	\$0.00	\$40.00	0.0%	X			
Academic Affairs	CAS	F00372A	Course Fees	ARTO 414 Applied Photo: Studio & Loc Course Fee	Visual Arts Courses - (consumables) ARTO 414 Applied Photography:Studio and Location	\$40.00	\$0.00	\$40.00	0.0%	X			
Academic Affairs	CAS	F00373A	Course Fees	ARTP 330 Painting II Course Fee	Visual Arts Courses - (consumables) ARTP 330 Painting II	\$50.00	\$0.00	\$50.00	0.0%	X			
Academic Affairs	CAS	F00374A	Course Fees	ARTP 333 Materials & Techniques in Painting Course Fee	Visual Arts Courses - (consumables) ARTP 333 Materials & Techniques in Painting	\$15.75	\$0.00	\$15.75	0.0%	X			
Academic Affairs	CAS	F00375A	Course Fees	ARTR 272 Introduction to Printmaking Course Fee	Visual Arts Courses - (consumables) ARTR 272 Introduction to Printmaking	\$100.00	\$0.00	\$100.00	0.0%	X			
Academic Affairs	CAS	F00376A	Course Fees	ARTR 373 Intermediate Printmaking Course Fee	Visual Arts Courses - (consumables) ARTR 373 Intermediate Printmaking	\$100.00	\$0.00	\$100.00	0.0%	X			
Academic Affairs	CAS	F00377A	Course Fees	ARTR 374 Techniques in Printmaking Course Fee	Visual Arts Courses - (consumables) ARTR 374 Techniques in Printmaking	\$100.00	\$0.00	\$100.00	0.0%	X			
Academic Affairs	CAS	F00378A	Course Fees	ARTR 375 Screen Printing Course Fee	Visual Arts Courses - (consumables) ARTR 375 Screen Printing	\$100.00	\$0.00	\$100.00	0.0%	X			
Academic Affairs	CAS	F00379A	Course Fees	ARTR 473 Advanced Printmaking Course Fee	Visual Arts Courses - (consumables) ARTR 473 Advanced Printmaking	\$100.00	\$0.00	\$100.00	0.0%	X			
Academic Affairs	CAS	F00380A	Course Fees	ARTR 474 Workshop in Printmaking Course Fee	Visual Arts Courses - (consumables) ARTR 474 Workshop in Printmaking	\$100.00	\$0.00	\$100.00	0.0%	X			
Academic Affairs	CAS	F00381A	Course Fees	ARTS 262 Sculpture I Course Fee	Visual Arts Courses - (consumables) ARTS 262 Sculpture I	\$130.00	\$0.00	\$130.00	0.0%	X			
Academic Affairs	CAS	F00382A	Course Fees	ARTS 360 Techniques in Sculpture Course Fee	Visual Arts Courses - (consumables) ARTS 360 Techniques in Sculpture	\$170.00	\$0.00	\$170.00	0.0%	X			
Academic Affairs	CAS	F00384A	Course Fees	ARTS 460 Advanced Sculpture Course Fee	Visual Arts Courses - (consumables) ARTS 460 Advanced Sculpture	\$125.00	\$0.00	\$125.00	0.0%	X			
Academic Affairs	CAS	F00385A	Course Fees	ARTV 101 Visual Communication Design Course Fee	Visual Arts Courses - (consumables) ARTV 101 Visual Communication Design	\$20.00	\$0.00	\$20.00	0.0%	X			
Academic Affairs	CAS	F00386A	Course Fees	ARTV 201 Intro to Comp Graphics for Design Course Fee	Visual Arts Courses - (consumables) ARTV 201 Intro to Computer Graphics for Design	\$20.00	\$0.00	\$20.00	0.0%	X			
Academic Affairs	CAS	F00387A	Course Fees	ARTV 215 Visual Communication Design Course Fee	Visual Arts Courses - (consumables) ARTV 215 Visual Communication Design	\$25.00	\$0.00	\$25.00	0.0%	X			
Academic Affairs	CAS	F00388A	Course Fees	ARTV 217 Typography Course Fee	Visual Arts Courses - (consumables) ARTV 217 Typography	\$20.00	\$0.00	\$20.00	0.0%	X			
Academic Affairs	CAS	F00389A	Course Fees	ARTV 315 Visual Communication Design II Course Fee	Visual Arts Courses - (consumables) ARTV 315 Visual Communication Design II	\$20.00	\$0.00	\$20.00	0.0%	X			
Academic Affairs	CAS	F00390A	Course Fees	ARTV 317 Typography II Course Fee	Visual Arts Courses - (consumables) ARTV 317 Typography II	\$20.00	\$0.00	\$20.00	0.0%	X			
Academic Affairs	CAS	F00391A	Course Fees	ARTV 325 Techniques in Visual Comm Design Course Fee	Visual Arts Courses - (consumables) ARTV 325 Techniques in Visual Communication Design	\$20.00	\$0.00	\$20.00	0.0%	X			
Academic Affairs	CAS	F00392A	Course Fees	ARTV 330 Interaction Design for Visual Comm Course Fee	Visual Arts Courses - (consumables) ARTV 330 Interaction Design for Visual Communication	\$20.00	\$0.00	\$20.00	0.0%	X			
Academic Affairs	CAS	F00393A	Course Fees	ARTV 415 Visual Comm Design III Course Fee	Visual Arts Courses - (consumables) ARTV 415 Visual Communication Design III	\$20.00	\$0.00	\$20.00	0.0%	X			
Academic Affairs	CAS	F00394A	Course Fees	ARTV 417 Typography III Course Fee	Visual Arts Courses - (consumables) ARTV 417 Typography III	\$20.00	\$0.00	\$20.00	0.0%	X			
Academic Affairs	CAS	F00395A	Course Fees	ARTV 425 Information Design Course Fee	Visual Arts Courses - (consumables) ARTV 425 Information Design	\$20.00	\$0.00	\$20.00	0.0%	X			
Academic Affairs	CAS	F00396A	Course Fees	ARTV 427 Motion Design Course Fee	Visual Arts Courses - (consumables) ARTV 427 Motion Design	\$20.00	\$0.00	\$20.00	0.0%	X			
Academic Affairs	CAS	F00397A	Course Fees	ARTV 428 Visual Comm Design Capstone Course Fee	Visual Arts Courses - (consumables) ARTV 428 Visual Communication Design Capstone	\$20.00	\$0.00	\$20.00	0.0%	X			
Academic Affairs	CAS	F00398A	Course Fees	ARTV 430 Visual Communication Design Course Fee	Visual Arts Courses - (consumables) ARTV 430 Visual Communication Design	\$20.00	\$0.00	\$20.00	0.0%	X			
Academic Affairs	CAS	F00399A	Course Fees	TAR 235 Vocal Tech for the Singing Actor I Course Fee	Visual Arts Courses - (consumables) TAR 235 Vocal Techniques for the Singing Actor I	\$85.00	\$15.00	\$100.00	17.6%	X			
Academic Affairs	CAS	F00400A	Course Fees	TAR 335 Vocal Tech for the Singing Actor II Course Fee	Visual Arts Courses - (consumables) TAR 335 Vocal Techniques for the Singing Actor II	\$85.00	\$15.00	\$100.00	17.6%	X			
Academic Affairs	CAS	F01010A	Service Charge	Electrical Resistivity Equipment Rental	Electrical Resistivity Equipment Rental (per day)	\$600.00	\$0.00	\$600.00	0.0%				X
Academic Affairs	CAS	F01011A	Service Charge	GPR Equipment Rental	GPR Equipment Rental (per day)	\$600.00	\$0.00	\$600.00	0.0%				X
Academic Affairs	CAS	F01012A	Service Charge	KTLN Affiliation with University of Kentucky	KTLN Affiliation with University of Kentucky	\$1,800.00	\$0.00	\$1,800.00	0.0%	X			
Academic Affairs	CAS	F01016A	Service Charge	Talk-n-Walk Nature Series	Talk-n-Walk Nature Series	\$10.00	\$0.00	\$10.00	0.0%				X
Academic Affairs	CAS	F01019A	Service Charge	Church Archive Project (per Hour per Person)	Church Archive Project (per Hour per Person) [Ctr Public History]	\$13.50	\$0.00	\$13.50	0.0%				X
Academic Affairs	CAS	F01024A	Service Charge	Evolution Day Fee	Evolution Day (Biological Sciences & Geology)	\$5.00	\$0.00	\$5.00	0.0%				X

Schedule of Fees/Service Charges

New Fee  | Fee Decrease  | Fee Increase  | Fee Eliminated 

Division	College / Dept	Fee #	Type	Fee/Charge Title	Fee/Charge Description	2024-2025	\$ Inc / \$ Dec	2025-2026	Percent Change	Charged to Student	Charged to Employees	Charged to Univ Dept	Community
Academic Affairs	CAS	F01027A	Service Charge	Burkardt Consulting Center Fee - Initial Consultation	Burkardt Consulting Center Fee - Initial Consultation	Varies	\$0.00	Varies	0.0%	X	X	X	X
Academic Affairs	CAS	F01028A	Service Charge	Burkardt Consulting Center Fee - Community Rate	Burkardt Consulting Center Fee - Community Rate	\$50.00	\$0.00	\$50.00	0.0%				X
Academic Affairs	CAS	F01029A	Service Charge	Burkardt Consulting Center Fee - Faculty/Staff/Department	Burkardt Consulting Center Fee - Faculty/Staff/Department Rate	\$35.00	\$0.00	\$35.00	0.0%		X	X	
Academic Affairs	CAS	F01030A	Service Charge	Burkardt Consulting Center Fee - NKU Undergraduate Student Rate	Burkardt Consulting Center Fee - NKU Undergraduate Student Rate	\$20.00	\$0.00	\$20.00	0.0%	X			
Academic Affairs	CAS	F01030B	Service Charge	Burkardt Consulting Center Fee - NKU Graduate Student Rate	Burkardt Consulting Center Fee - NKU Graduate Student Rate	\$30.00	\$0.00	\$30.00	0.0%	X			
Academic Affairs	CAS	F01030C	Service Charge	Burkardt Consulting Center Fee - Non-NKU Student Rate	Burkardt Consulting Center Fee - Non-NKU Student Rate	\$35.00	\$0.00	\$35.00	0.0%				X
Academic Affairs	CAS	F01031A	Service Charge	Burkardt Consulting Center Fee - Large Project Rate	Burkardt Consulting Center Fee - Large Project Rate	Varies	\$0.00	Varies	0.0%	X	X	X	X
Academic Affairs	CAS	F24018A	Other	Community Outreach - St. Elizabeth Leadership	Per Memorandum of Agreement with St. Elizabeth Healthcare for customized training content for its Leadership Academy.	Varies	\$0.00	Varies	0.0%				X
Academic Affairs	CAS	F24019A	Other	REFS Micro-Credential	REFS offers a professional micro-credential on Wetlands Management. Classes range from \$600-\$1000, with an optional \$300 extra day trip.	Varies	\$0.00	Varies	0.0%				X
Academic Affairs	CAS	F24029A	Other	Summer Dance Institute	Summer Dance Institute	\$335.00	\$0.00	\$335.00	0.0%	X	X	X	X
Academic Affairs	CAS	F24030A	Program Fee	Art Prep Course Fee	Art Prep Course Fee	\$175.00	\$0.00	\$175.00	0.0%	X	X		X
Academic Affairs	CAS	F25400A	Service Charge	High School Music Event Fee	Fee associated with NKU Hosted events for high school students.	Varies	\$0.00	Varies	0.0%				X
Academic Affairs	CAS	F25403A	Course Fees	EGT 416 Capstone 1 Course Fee	EGT 416 Capstone 1 Course Materials	\$50.00	\$0.00	\$50.00	0.0%	X			
Academic Affairs	CAS	F25404A	Course Fees	EGT 377 Power Electronics Course Fee	EGT 377 Power Electronics Materials	\$20.00	\$0.00	\$20.00	0.0%	X			
Academic Affairs	CAS	F25405A	Service Charge	Art Prep After School Tutoring Course Fee	Tutoring fee to cover instructors	\$300.00	\$0.00	\$300.00	0.0%	X	X		X
Academic Affairs	CAS	F25406A	Course Fees	ART 315 Concept & Narrative Development Course Fee	Visual Arts Courses - (consumables) ART 315 Concept & Narrative Development	\$80.00	\$0.00	\$80.00	0.0%	X			
Academic Affairs	CAS	F25407A	Course Fees	ARTA 210 Animation Studio Course Fee	Visual Arts Courses - (consumables) ARTA 210 Animation Studio	\$60.00	\$0.00	\$60.00	0.0%	X			
Academic Affairs	CAS	F25408A	Course Fees	ARTA 311 Character Animation I Course Fee	Visual Arts Courses - (consumables) ARTA 311 Character Animation	\$60.00	\$0.00	\$60.00	0.0%	X			
Academic Affairs	CAS	F25409A	Course Fees	ARTA 394 Topics in Animation Course Fee	Visual Arts Courses - (consumables) ARTA 394 Topics in Animation	\$60.00	\$0.00	\$60.00	0.0%	X			
Academic Affairs	CAS	F25410A	Course Fees	ARTA 412 Character Animation II Course Fee	Visual Arts Courses - (consumables) ARTA 412 Character Animation II	\$60.00	\$0.00	\$60.00	0.0%	X			
Academic Affairs	CAS	F25411A	Course Fees	ARTA 461 Senior Capstone in Animation I Course Fee	Visual Arts Courses - (consumables) ARTA 461 Senior Capstone in Animation I	\$60.00	\$0.00	\$60.00	0.0%	X			
Academic Affairs	CAS	F25412A	Course Fees	ARTA 462 Senior Capstone in Animation II Course Fee	Visual Arts Courses - (consumables) ARTA 462 Senior Capstone in Animation II	\$60.00	\$0.00	\$60.00	0.0%	X			
Academic Affairs	CAS	F25413A	Course Fees	ARTD 317 Drawing for Animation Course Fee	Visual Arts Courses - (consumables) ARTD 317 Drawing for Animation	\$90.00	\$0.00	\$90.00	0.0%	X			
Academic Affairs	CAS	F25414A	Course Fees	ARTE 380 Concepts in Art Education Course Fee	Visual Arts Courses - (consumables) ARTE 380 Concepts in Art Education	\$10.00	\$0.00	\$10.00	0.0%	X			
Academic Affairs	CAS	F25415A	Course Fees	ARTE 381 Art Education Content I Course Fee	Visual Arts Courses - (consumables) ARTE 381 Art Education Content I	\$40.00	\$0.00	\$40.00	0.0%	X			
Academic Affairs	CAS	F25416A	Course Fees	ARTE 382 Art Education Content II Course Fee	Visual Arts Courses - (consumables) ARTE 382 Art Education Content II	\$50.00	\$0.00	\$50.00	0.0%	X			
Academic Affairs	CAS	F25417A	Course Fees	ARTS 394 Topics in Sculpture: Concepts and Media Course Fee	Visual Arts Courses - (consumables) ARTS 394 Topics in Sculpture: Concepts and Media	\$145.00	\$0.00	\$145.00	0.0%	X			
Academic Affairs	CAS	F25418A	Course Fees	TAR 118 Stage Makeup Course Fee	Theatre & Dance Courses - (consumables) TAR 118 Stage Makeup	\$80.00	\$0.00	\$80.00	0.0%	X			
Academic Affairs	CAS	F25419A	Course Fees	TAR 260 Lighting Fundamentals Course Fee	Theatre & Dance Courses - (consumables) TAR 260 Lighting Fundamentals	\$30.00	\$0.00	\$30.00	0.0%	X			
Academic Affairs	CAS	F25420A	Course Fees	TAR 262 Costume Construction I Course Fee	Theatre & Dance Courses - (consumables) TAR 262 Costume Construction I	\$120.00	\$0.00	\$120.00	0.0%	X			
Academic Affairs	CAS	F25421A	Course Fees	TAR 265 Fundamentals of Teatrical Design Course Fee	Theatre & Dance Courses - (consumables) TAR 265 Fundamentals of Teatrical Design	\$30.00	\$0.00	\$30.00	0.0%	X			
Academic Affairs	CAS	F25422A	Course Fees	TAR 268 Theatrical Rendering Course Fee	Theatre & Dance Courses - (consumables) TAR 268 Theatrical Rendering	\$75.00	\$0.00	\$75.00	0.0%	X			
Academic Affairs	CAS	F25423A	Course Fees	TAR 277 Fundamentals of Sound Technology Course Fee	Theatre & Dance Courses - (consumables) TAR 277 Fundamentals of Sound Technology	\$25.00	\$0.00	\$25.00	0.0%	X			
Academic Affairs	CAS	F25424A	Course Fees	TAR 360 Scene Design Course Fee	Theatre & Dance Courses - (consumables) TAR 360 Scene Design	\$100.00	\$0.00	\$100.00	0.0%	X			
Academic Affairs	CAS	F25425A	Course Fees	TAR 361 Design and Construction of Stage Properties Course Fee	Theatre & Dance Courses - (consumables) TAR 361 Design and Construction of Stage Properties	\$100.00	\$0.00	\$100.00	0.0%	X			
Academic Affairs	CAS	F25426A	Course Fees	TAR 362 Drafting for Theatre Course Fee	Theatre & Dance Courses - (consumables) TAR 362 Drafting for Theatre	\$30.00	\$0.00	\$30.00	0.0%	X			
Academic Affairs	CAS	F25427A	Course Fees	TAR 363 Lighting Design Course Fee	Theatre & Dance Courses - (consumables) TAR 363 Lighting Design	\$30.00	\$0.00	\$30.00	0.0%	X			
Academic Affairs	CAS	F25428A	Course Fees	TAR 365 Costume Crafts Course Fee	Theatre & Dance Courses - (consumables) TAR 365 Costume Crafts	\$100.00	\$0.00	\$100.00	0.0%	X			
Academic Affairs	CAS	F25429A	Course Fees	TAR 366 Costume Design Course Fee	Theatre & Dance Courses - (consumables) TAR 366 Costume Design	\$40.00	\$0.00	\$40.00	0.0%	X			
Academic Affairs	CAS	F25430A	Course Fees	TAR 367 Stagecraft II Course Fee	Theatre & Dance Courses - (consumables) TAR 367 Stagecraft II	\$100.00	\$0.00	\$100.00	0.0%	X			
Academic Affairs	CAS	F25431A	Course Fees	TAR 377 Sound Design Course Fee	Theatre & Dance Courses - (consumables) TAR 377 Sound Design	\$15.00	\$0.00	\$15.00	0.0%	X			
Academic Affairs	CAS	F25432A	Course Fees	TAR 428 Advanced Stage Makeup Course Fee	Theatre & Dance Courses - (consumables) TAR 428 Advanced Stage Makeup	\$100.00	\$0.00	\$100.00	0.0%	X			
Academic Affairs	CAS	F25433A	Course Fees	TAR 461 Scene Painting Course Fee	Theatre & Dance Courses - (consumables) TAR 461 Scene Painting	\$150.00	\$0.00	\$150.00	0.0%	X			
Academic Affairs	CAS	F25434A	Course Fees	TAR 464 Special Problems in Theatre Technology Course Fee	Theatre & Dance Courses - (consumables) TAR 464 Special Problems in Theatre Technology	\$75.00	\$0.00	\$75.00	0.0%	X			
Academic Affairs	CAS	F25435A	Course Fees	TAR 466 Costume Construction II Course Fee	Theatre & Dance Courses - (consumables) TAR 466 Costume Construction II	\$120.00	\$0.00	\$120.00	0.0%	X			
Academic Affairs	CAS	F26175A	Course Fees	MUSA 101 Applied Flute Music & Composition Class Fee (per Credit Hour)	Charge is per contact hour for private lessons. [1/2 hour lesson wkly = 1 semester contact hour]	\$162.50	\$12.50	\$175.00	7.7%	X			
Academic Affairs	CAS	F26175A	Course Fees	MUSA 102 Applied Oboe Music & Composition Class Fee (per Credit Hour)	Charge is per contact hour for private lessons. [1/2 hour lesson wkly = 1 semester contact hour]	\$162.50	\$12.50	\$175.00	7.7%	X			
Academic Affairs	CAS	F26175A	Course Fees	MUSA 103 Applied Clarinet Music & Composition Class Fee (per Credit Hour)	Charge is per contact hour for private lessons. [1/2 hour lesson wkly = 1 semester contact hour]	\$162.50	\$12.50	\$175.00	7.7%	X			
Academic Affairs	CAS	F26175A	Course Fees	MUSA 104 Applied Basson Music & Composition Class Fee (per Credit Hour)	Charge is per contact hour for private lessons. [1/2 hour lesson wkly = 1 semester contact hour]	\$162.50	\$12.50	\$175.00	7.7%	X			
Academic Affairs	CAS	F26175A	Course Fees	MUSA 105 Applied Saxophone Music & Composition Class Fee (per Credit Hour)	Charge is per contact hour for private lessons. [1/2 hour lesson wkly = 1 semester contact hour]	\$162.50	\$12.50	\$175.00	7.7%	X			
Academic Affairs	CAS	F26175A	Course Fees	MUSA 110 Applied French Horn Music & Composition Class Fee (per Credit Hour)	Charge is per contact hour for private lessons. [1/2 hour lesson wkly = 1 semester contact hour]	\$162.50	\$12.50	\$175.00	7.7%	X			
Academic Affairs	CAS	F26175A	Course Fees	MUSA 111 Applied Trumpet Music & Composition Class Fee (per Credit Hour)	Charge is per contact hour for private lessons. [1/2 hour lesson wkly = 1 semester contact hour]	\$162.50	\$12.50	\$175.00	7.7%	X			
Academic Affairs	CAS	F26175A	Course Fees	MUSA 112 Applied Trombone Music & Composition Class Fee (per Credit Hour)	Charge is per contact hour for private lessons. [1/2 hour lesson wkly = 1 semester contact hour]	\$162.50	\$12.50	\$175.00	7.7%	X			
Academic Affairs	CAS	F26175A	Course Fees	MUSA 113 Applied Euphonium Music & Composition Class Fee (per Credit Hour)	Charge is per contact hour for private lessons. [1/2 hour lesson wkly = 1 semester contact hour]	\$162.50	\$12.50	\$175.00	7.7%	X			
Academic Affairs	CAS	F26175A	Course Fees	MUSA 114 Applied Tuba Music & Composition Class Fee (per Credit Hour)	Charge is per contact hour for private lessons. [1/2 hour lesson wkly = 1 semester contact hour]	\$162.50	\$12.50	\$175.00	7.7%	X			
Academic Affairs	CAS	F26175A	Course Fees	MUSA 120 Applied Piano Music & Composition Class Fee (per Credit Hour)	Charge is per contact hour for private lessons. [1/2 hour lesson wkly = 1 semester contact hour]	\$162.50	\$12.50	\$175.00	7.7%	X			
Academic Affairs	CAS	F26175A	Course Fees	MUSA 121 Applied Organ Music & Composition Class Fee (per Credit Hour)	Charge is per contact hour for private lessons. [1/2 hour lesson wkly = 1 semester contact hour]	\$162.50	\$12.50	\$175.00	7.7%	X			
Academic Affairs	CAS	F26175A	Course Fees	MUSA 122 Applied Harpsichord Music & Composition Class Fee (per Credit Hour)	Charge is per contact hour for private lessons. [1/2 hour lesson wkly = 1 semester contact hour]	\$162.50	\$12.50	\$175.00	7.7%	X			
Academic Affairs	CAS	F26175A	Course Fees	MUSA 123 Applied Harp Music & Composition Class Fee (per Credit Hour)	Charge is per contact hour for private lessons. [1/2 hour lesson wkly = 1 semester contact hour]	\$162.50	\$12.50	\$175.00	7.7%	X			
Academic Affairs	CAS	F26175A	Course Fees	MUSA 124 Applied Guitar Music & Composition Class Fee (per Credit Hour)	Charge is per contact hour for private lessons. [1/2 hour lesson wkly = 1 semester contact hour]	\$162.50	\$12.50	\$175.00	7.7%	X			

Schedule of Fees/Service Charges

New Fee | Fee Decrease | Fee Increase | Fee Eliminated

[illegible]

Schedule of Fees/Service Charges

New Fee | Fee Decrease | Fee Increase | Fee Eliminated

[illegible]

Schedule of Fees/Service Charges

New Fee | Fee Decrease | Fee Increase | Fee Eliminated

Division	College / Dept	Fee #	Type	Fee/Charge Title	Fee/Charge Description	2024-2025	\$ Inc / \$ Dec	2025-2026	Percent Change	Charged to Student	Charged to Employees	Charged to Univ Dept	Community
Academic Affairs	CAS	F26175D	Course Fees	MUSA 422 Applied Harpsichord Music & Composition Class Fee (per Credit Hour)	Charge is per contact hour for private lessons. [1/2 hour lesson wkly = 1 semester contact hour]	\$162.50	\$12.50	\$175.00	7.7%	X			
Academic Affairs	CAS	F26175D	Course Fees	MUSA 423 Applied Harp Music & Composition Class Fee (per Credit Hour)	Charge is per contact hour for private lessons. [1/2 hour lesson wkly = 1 semester contact hour]	\$162.50	\$12.50	\$175.00	7.7%	X			
Academic Affairs	CAS	F26175D	Course Fees	MUSA 424 Applied Guitar Music & Composition Class Fee (per Credit Hour)	Charge is per contact hour for private lessons. [1/2 hour lesson wkly = 1 semester contact hour]	\$162.50	\$12.50	\$175.00	7.7%	X			
Academic Affairs	CAS	F26175D	Course Fees	MUSA 425 Applied Percussion Music & Composition Class Fee (per Credit Hour)	Charge is per contact hour for private lessons. [1/2 hour lesson wkly = 1 semester contact hour]	\$162.50	\$12.50	\$175.00	7.7%	X			
Academic Affairs	CAS	F26175D	Course Fees	MUSA 430 Applied Violin Music & Composition Class Fee (per Credit Hour)	Charge is per contact hour for private lessons. [1/2 hour lesson wkly = 1 semester contact hour]	\$162.50	\$12.50	\$175.00	7.7%	X			
Academic Affairs	CAS	F26175D	Course Fees	MUSA 431 Applied Viola Music & Composition Class Fee (per Credit Hour)	Charge is per contact hour for private lessons. [1/2 hour lesson wkly = 1 semester contact hour]	\$162.50	\$12.50	\$175.00	7.7%	X			
Academic Affairs	CAS	F26175D	Course Fees	MUSA 432 Applied Cello Music & Composition Class Fee (per Credit Hour)	Charge is per contact hour for private lessons. [1/2 hour lesson wkly = 1 semester contact hour]	\$162.50	\$12.50	\$175.00	7.7%	X			
Academic Affairs	CAS	F26175D	Course Fees	MUSA 433 Applied Bass Music & Composition Class Fee (per Credit Hour)	Charge is per contact hour for private lessons. [1/2 hour lesson wkly = 1 semester contact hour]	\$162.50	\$12.50	\$175.00	7.7%	X			
Academic Affairs	CAS	F26175D	Course Fees	MUSA 440 Applied Voice Music & Composition Class Fee (per Credit Hour)	Charge is per contact hour for private lessons. [1/2 hour lesson wkly = 1 semester contact hour]	\$162.50	\$12.50	\$175.00	7.7%	X			
Academic Affairs	CAS	F26175D	Course Fees	MUSA 445 Applied Composition Music & Composition Class Fee (per Credit Hour)	Charge is per contact hour for private lessons. [1/2 hour lesson wkly = 1 semester contact hour]	\$162.50	\$12.50	\$175.00	7.7%	X			
Academic Affairs	CAS	F26175D	Course Fees	MUSA 450 Applied Jazz Saxophone Music & Composition Class Fee (per Credit Hour)	Charge is per contact hour for private lessons. [1/2 hour lesson wkly = 1 semester contact hour]	\$162.50	\$12.50	\$175.00	7.7%	X			
Academic Affairs	CAS	F26175D	Course Fees	MUSA 451 Applied Jazz Trumpet Music & Composition Class Fee (per Credit Hour)	Charge is per contact hour for private lessons. [1/2 hour lesson wkly = 1 semester contact hour]	\$162.50	\$12.50	\$175.00	7.7%	X			
Academic Affairs	CAS	F26175D	Course Fees	MUSA 452 Applied Jazz Trombone Music & Composition Class Fee (per Credit Hour)	Charge is per contact hour for private lessons. [1/2 hour lesson wkly = 1 semester contact hour]	\$162.50	\$12.50	\$175.00	7.7%	X			
Academic Affairs	CAS	F26175D	Course Fees	MUSA 453 Applied Jazz Guitar Music & Composition Class Fee (per Credit Hour)	Charge is per contact hour for private lessons. [1/2 hour lesson wkly = 1 semester contact hour]	\$162.50	\$12.50	\$175.00	7.7%	X			
Academic Affairs	CAS	F26175D	Course Fees	MUSA 454 Applied Jazz Piano Music & Composition Class Fee (per Credit Hour)	Charge is per contact hour for private lessons. [1/2 hour lesson wkly = 1 semester contact hour]	\$162.50	\$12.50	\$175.00	7.7%	X			
Academic Affairs	CAS	F26175D	Course Fees	MUSA 455 Applied Jazz Bass Music & Composition Class Fee (per Credit Hour)	Charge is per contact hour for private lessons. [1/2 hour lesson wkly = 1 semester contact hour]	\$162.50	\$12.50	\$175.00	7.7%	X			
Academic Affairs	CAS	F26175D	Course Fees	MUSA 456 Applied Jazz Percussion Music & Composition Class Fee (per Credit Hour)	Charge is per contact hour for private lessons. [1/2 hour lesson wkly = 1 semester contact hour]	\$162.50	\$12.50	\$175.00	7.7%	X			
Academic Affairs	CAS	F26175D	Course Fees	MUSA 457 Applied Jazz Voice Music & Composition Class Fee (per Credit Hour)	Charge is per contact hour for private lessons. [1/2 hour lesson wkly = 1 semester contact hour]	\$162.50	\$12.50	\$175.00	7.7%	X			
Academic Affairs	CAS	F26176A	Course Fees	MUSA 101 Applied Flute Accompanist Fee	Accompanist fee for instrumental and voice students.	\$55.00	\$10.00	\$65.00	18.2%	X			
Academic Affairs	CAS	F26176A	Course Fees	MUSA 102 Applied Oboe Accompanist Fee	Accompanist fee for instrumental and voice students.	\$55.00	\$10.00	\$65.00	18.2%	X			
Academic Affairs	CAS	F26176A	Course Fees	MUSA 103 Applied Clarinet Accompanist Fee	Accompanist fee for instrumental and voice students.	\$55.00	\$10.00	\$65.00	18.2%	X			
Academic Affairs	CAS	F26176A	Course Fees	MUSA 104 Applied Basson Accompanist Fee	Accompanist fee for instrumental and voice students.	\$55.00	\$10.00	\$65.00	18.2%	X			
Academic Affairs	CAS	F26176A	Course Fees	MUSA 105 Applied Saxophone Accompanist Fee	Accompanist fee for instrumental and voice students.	\$55.00	\$10.00	\$65.00	18.2%	X			
Academic Affairs	CAS	F26176A	Course Fees	MUSA 110 Applied French Horn Accompanist Fee	Accompanist fee for instrumental and voice students.	\$55.00	\$10.00	\$65.00	18.2%	X			
Academic Affairs	CAS	F26176A	Course Fees	MUSA 111 Applied Trumpet Accompanist Fee	Accompanist fee for instrumental and voice students.	\$55.00	\$10.00	\$65.00	18.2%	X			
Academic Affairs	CAS	F26176A	Course Fees	MUSA 112 Applied Trombone Accompanist Fee	Accompanist fee for instrumental and voice students.	\$55.00	\$10.00	\$65.00	18.2%	X			
Academic Affairs	CAS	F26176A	Course Fees	MUSA 113 Applied Euphonium Accompanist Fee	Accompanist fee for instrumental and voice students.	\$55.00	\$10.00	\$65.00	18.2%	X			
Academic Affairs	CAS	F26176A	Course Fees	MUSA 114 Applied Tuba Accompanist Fee	Accompanist fee for instrumental and voice students.	\$55.00	\$10.00	\$65.00	18.2%	X			
Academic Affairs	CAS	F26176A	Course Fees	MUSA 120 Applied Piano Accompanist Fee	Accompanist fee for instrumental and voice students.	\$55.00	\$10.00	\$65.00	18.2%	X			
Academic Affairs	CAS	F26176A	Course Fees	MUSA 121 Applied Organ Accompanist Fee	Accompanist fee for instrumental and voice students.	\$55.00	\$10.00	\$65.00	18.2%	X			
Academic Affairs	CAS	F26176A	Course Fees	MUSA 122 Applied Harpsichord Accompanist Fee	Accompanist fee for instrumental and voice students.	\$55.00	\$10.00	\$65.00	18.2%	X			
Academic Affairs	CAS	F26176A	Course Fees	MUSA 123 Applied Harp Accompanist Fee	Accompanist fee for instrumental and voice students.	\$55.00	\$10.00	\$65.00	18.2%	X			
Academic Affairs	CAS	F26176A	Course Fees	MUSA 124 Applied Guitar Accompanist Fee	Accompanist fee for instrumental and voice students.	\$55.00	\$10.00	\$65.00	18.2%	X			
Academic Affairs	CAS	F26176A	Course Fees	MUSA 125 Applied Percussion Accompanist Fee	Accompanist fee for instrumental and voice students.	\$55.00	\$10.00	\$65.00	18.2%	X			
Academic Affairs	CAS	F26176A	Course Fees	MUSA 126 Applied Secondary Percussion Accompanist Fee	Accompanist fee for instrumental and voice students.	\$55.00	\$10.00	\$65.00	18.2%	X			
Academic Affairs	CAS	F26176A	Course Fees	MUSA 130 Applied Violin Accompanist Fee	Accompanist fee for instrumental and voice students.	\$55.00	\$10.00	\$65.00	18.2%	X			
Academic Affairs	CAS	F26176A	Course Fees	MUSA 131 Applied Viola Accompanist Fee	Accompanist fee for instrumental and voice students.	\$55.00	\$10.00	\$65.00	18.2%	X			
Academic Affairs	CAS	F26176A	Course Fees	MUSA 132 Applied Cello Accompanist Fee	Accompanist fee for instrumental and voice students.	\$55.00	\$10.00	\$65.00	18.2%	X			
Academic Affairs	CAS	F26176A	Course Fees	MUSA 133 Applied Bass Accompanist Fee	Accompanist fee for instrumental and voice students.	\$55.00	\$10.00	\$65.00	18.2%	X			
Academic Affairs	CAS	F26176A	Course Fees	MUSA 140 Applied Voice Accompanist Fee	Accompanist fee for instrumental and voice students.	\$55.00	\$10.00	\$65.00	18.2%	X			
Academic Affairs	CAS	F26176A	Course Fees	MUSA 150 Applied Jazz Saxophone Accompanist Fee	Accompanist fee for instrumental and voice students.	\$55.00	\$10.00	\$65.00	18.2%	X			
Academic Affairs	CAS	F26176A	Course Fees	MUSA 151 Applied Jazz Trumpet Accompanist Fee	Accompanist fee for instrumental and voice students.	\$55.00	\$10.00	\$65.00	18.2%	X			
Academic Affairs	CAS	F26176A	Course Fees	MUSA 152 Applied Jaxx Trombone Accompanist Fee	Accompanist fee for instrumental and voice students.	\$55.00	\$10.00	\$65.00	18.2%	X			
Academic Affairs	CAS	F26176A	Course Fees	MUSA 153 Applied Jazz Guitar Accompanist Fee	Accompanist fee for instrumental and voice students.	\$55.00	\$10.00	\$65.00	18.2%	X			
Academic Affairs	CAS	F26176A	Course Fees	MUSA 154 Applied Jazz Piano Accompanist Fee	Accompanist fee for instrumental and voice students.	\$55.00	\$10.00	\$65.00	18.2%	X			

Schedule of Fees/Service Charges

New Fee | Fee Decrease | Fee Increase | Fee Eliminated

Division	College / Dept	Fee #	Type	Fee/Charge Title	Fee/Charge Description	2024-2025	\$ Inc / \$ Dec	2025-2026	Percent Change	Charged to Student	Charged to Employees	Charged to Univ Dept	Community
Academic Affairs	CAS	F26176A	Course Fees	MUSA 155 Applied Jazz Bass Accompanist Fee	Accompanist fee for instrumental and voice students.	\$55.00	\$10.00	\$65.00	18.2%	X			
Academic Affairs	CAS	F26176A	Course Fees	MUSA 156 Applied Jazz Percussion Accompanist Fee	Accompanist fee for instrumental and voice students.	\$55.00	\$10.00	\$65.00	18.2%	X			
Academic Affairs	CAS	F26176A	Course Fees	MUSA 157 Applied Jazz Voice Accompanist Fee	Accompanist fee for instrumental and voice students.	\$55.00	\$10.00	\$65.00	18.2%	X			
Academic Affairs	CAS	F26176B	Course Fees	MUSA 201 Applied Flute Accompanist Fee	Accompanist fee for instrumental and voice students.	\$55.00	\$10.00	\$65.00	18.2%	X			
Academic Affairs	CAS	F26176B	Course Fees	MUSA 202 Applied Oboe Accompanist Fee	Accompanist fee for instrumental and voice students.	\$55.00	\$10.00	\$65.00	18.2%	X			
Academic Affairs	CAS	F26176B	Course Fees	MUSA 203 Applied Clarinet Accompanist Fee	Accompanist fee for instrumental and voice students.	\$55.00	\$10.00	\$65.00	18.2%	X			
Academic Affairs	CAS	F26176B	Course Fees	MUSA 204 Applied Basson Accompanist Fee	Accompanist fee for instrumental and voice students.	\$55.00	\$10.00	\$65.00	18.2%	X			
Academic Affairs	CAS	F26176B	Course Fees	MUSA 205 Applied Saxophone Accompanist Fee	Accompanist fee for instrumental and voice students.	\$55.00	\$10.00	\$65.00	18.2%	X			
Academic Affairs	CAS	F26176B	Course Fees	MUSA 210 Applied French Horn Accompanist Fee	Accompanist fee for instrumental and voice students.	\$55.00	\$10.00	\$65.00	18.2%	X			
Academic Affairs	CAS	F26176B	Course Fees	MUSA 211 Applied Trumpet Accompanist Fee	Accompanist fee for instrumental and voice students.	\$55.00	\$10.00	\$65.00	18.2%	X			
Academic Affairs	CAS	F26176B	Course Fees	MUSA 212 Applied Trombone Accompanist Fee	Accompanist fee for instrumental and voice students.	\$55.00	\$10.00	\$65.00	18.2%	X			
Academic Affairs	CAS	F26176B	Course Fees	MUSA 213 Applied Euphonium Accompanist Fee	Accompanist fee for instrumental and voice students.	\$55.00	\$10.00	\$65.00	18.2%	X			
Academic Affairs	CAS	F26176B	Course Fees	MUSA 214 Applied Tuba Accompanist Fee	Accompanist fee for instrumental and voice students.	\$55.00	\$10.00	\$65.00	18.2%	X			
Academic Affairs	CAS	F26176B	Course Fees	MUSA 220 Applied Piano Accompanist Fee	Accompanist fee for instrumental and voice students.	\$55.00	\$10.00	\$65.00	18.2%	X			
Academic Affairs	CAS	F26176B	Course Fees	MUSA 221 Applied Organ Accompanist Fee	Accompanist fee for instrumental and voice students.	\$55.00	\$10.00	\$65.00	18.2%	X			
Academic Affairs	CAS	F26176B	Course Fees	MUSA 222 Applied Harpsichord Accompanist Fee	Accompanist fee for instrumental and voice students.	\$55.00	\$10.00	\$65.00	18.2%	X			
Academic Affairs	CAS	F26176B	Course Fees	MUSA 223 Applied Harp Accompanist Fee	Accompanist fee for instrumental and voice students.	\$55.00	\$10.00	\$65.00	18.2%	X			
Academic Affairs	CAS	F26176B	Course Fees	MUSA 224 Applied Guitar Accompanist Fee	Accompanist fee for instrumental and voice students.	\$55.00	\$10.00	\$65.00	18.2%	X			
Academic Affairs	CAS	F26176B	Course Fees	MUSA 225 Applied Percussion Accompanist Fee	Accompanist fee for instrumental and voice students.	\$55.00	\$10.00	\$65.00	18.2%	X			
Academic Affairs	CAS	F26176B	Course Fees	MUSA 226 Applied Secondary Percussion Accompanist Fee	Accompanist fee for instrumental and voice students.	\$55.00	\$10.00	\$65.00	18.2%	X			
Academic Affairs	CAS	F26176B	Course Fees	MUSA 230 Applied Violin Accompanist Fee	Accompanist fee for instrumental and voice students.	\$55.00	\$10.00	\$65.00	18.2%	X			
Academic Affairs	CAS	F26176B	Course Fees	MUSA 231 Applied Viola Accompanist Fee	Accompanist fee for instrumental and voice students.	\$55.00	\$10.00	\$65.00	18.2%	X			
Academic Affairs	CAS	F26176B	Course Fees	MUSA 232 Applied Cello Accompanist Fee	Accompanist fee for instrumental and voice students.	\$55.00	\$10.00	\$65.00	18.2%	X			
Academic Affairs	CAS	F26176B	Course Fees	MUSA 233 Applied Bass Accompanist Fee	Accompanist fee for instrumental and voice students.	\$55.00	\$10.00	\$65.00	18.2%	X			
Academic Affairs	CAS	F26176B	Course Fees	MUSA 240 Applied Voice Accompanist Fee	Accompanist fee for instrumental and voice students.	\$55.00	\$10.00	\$65.00	18.2%	X			
Academic Affairs	CAS	F26176B	Course Fees	MUSA 250 Applied Jazz Saxophone Accompanist Fee	Accompanist fee for instrumental and voice students.	\$55.00	\$10.00	\$65.00	18.2%	X			
Academic Affairs	CAS	F26176B	Course Fees	MUSA 251 Applied Jazz Trumpet Accompanist Fee	Accompanist fee for instrumental and voice students.	\$55.00	\$10.00	\$65.00	18.2%	X			
Academic Affairs	CAS	F26176B	Course Fees	MUSA 252 Applied Jazz Trombone Accompanist Fee	Accompanist fee for instrumental and voice students.	\$55.00	\$10.00	\$65.00	18.2%	X			
Academic Affairs	CAS	F26176B	Course Fees	MUSA 253 Applied Jazz Guitar Accompanist Fee	Accompanist fee for instrumental and voice students.	\$55.00	\$10.00	\$65.00	18.2%	X			
Academic Affairs	CAS	F26176B	Course Fees	MUSA 254 Applied Jazz Piano Accompanist Fee	Accompanist fee for instrumental and voice students.	\$55.00	\$10.00	\$65.00	18.2%	X			
Academic Affairs	CAS	F26176B	Course Fees	MUSA 255 Applied Jazz Bass Accompanist Fee	Accompanist fee for instrumental and voice students.	\$55.00	\$10.00	\$65.00	18.2%	X			
Academic Affairs	CAS	F26176B	Course Fees	MUSA 256 Applied Jazz Percussion Accompanist Fee	Accompanist fee for instrumental and voice students.	\$55.00	\$10.00	\$65.00	18.2%	X			
Academic Affairs	CAS	F26176B	Course Fees	MUSA 257 Applied Jazz Voice Accompanist Fee	Accompanist fee for instrumental and voice students.	\$55.00	\$10.00	\$65.00	18.2%	X			
Academic Affairs	CAS	F26176C	Course Fees	MUSA 301 Applied Flute Accompanist Fee	Accompanist fee for instrumental and voice students.	\$55.00	\$10.00	\$65.00	18.2%	X			
Academic Affairs	CAS	F26176C	Course Fees	MUSA 302 Applied Oboe Accompanist Fee	Accompanist fee for instrumental and voice students.	\$55.00	\$10.00	\$65.00	18.2%	X			
Academic Affairs	CAS	F26176C	Course Fees	MUSA 303 Applied Clarinet Accompanist Fee	Accompanist fee for instrumental and voice students.	\$55.00	\$10.00	\$65.00	18.2%	X			
Academic Affairs	CAS	F26176C	Course Fees	MUSA 304 Applied Basson Accompanist Fee	Accompanist fee for instrumental and voice students.	\$55.00	\$10.00	\$65.00	18.2%	X			
Academic Affairs	CAS	F26176C	Course Fees	MUSA 305 Applied Saxophone Accompanist Fee	Accompanist fee for instrumental and voice students.	\$55.00	\$10.00	\$65.00	18.2%	X			
Academic Affairs	CAS	F26176C	Course Fees	MUSA 310 Applied French Horn Accompanist Fee	Accompanist fee for instrumental and voice students.	\$55.00	\$10.00	\$65.00	18.2%	X			
Academic Affairs	CAS	F26176C	Course Fees	MUSA 311 Applied Trumpet Accompanist Fee	Accompanist fee for instrumental and voice students.	\$55.00	\$10.00	\$65.00	18.2%	X			
Academic Affairs	CAS	F26176C	Course Fees	MUSA 312 Applied Trombone Accompanist Fee	Accompanist fee for instrumental and voice students.	\$55.00	\$10.00	\$65.00	18.2%	X			
Academic Affairs	CAS	F26176C	Course Fees	MUSA 313 Applied Euphonium Accompanist Fee	Accompanist fee for instrumental and voice students.	\$55.00	\$10.00	\$65.00	18.2%	X			
Academic Affairs	CAS	F26176C	Course Fees	MUSA 314 Applied Tuba Accompanist Fee	Accompanist fee for instrumental and voice students.	\$55.00	\$10.00	\$65.00	18.2%	X			
Academic Affairs	CAS	F26176C	Course Fees	MUSA 320 Applied Piano Accompanist Fee	Accompanist fee for instrumental and voice students.	\$55.00	\$10.00	\$65.00	18.2%	X			
Academic Affairs	CAS	F26176C	Course Fees	MUSA 321 Applied Organ Accompanist Fee	Accompanist fee for instrumental and voice students.	\$55.00	\$10.00	\$65.00	18.2%	X			

Schedule of Fees/Service Charges

New Fee | Fee Decrease | Fee Increase | Fee Eliminated

Division	College / Dept	Fee #	Type	Fee/Charge Title	Fee/Charge Description	2024-2025	\$ Inc / \$ Dec	2025-2026	Percent Change	Charged to Student	Charged to Employees	Charged to Univ Dept	Community
Academic Affairs	CAS	F26176C	Course Fees	MUSA 322 Applied Harpsichord Accompanist Fee	Accompanist fee for instrumental and voice students.	\$55.00	\$10.00	\$65.00	18.2%	X			
Academic Affairs	CAS	F26176C	Course Fees	MUSA 323 Applied Harp Accompanist Fee	Accompanist fee for instrumental and voice students.	\$55.00	\$10.00	\$65.00	18.2%	X			
Academic Affairs	CAS	F26176C	Course Fees	MUSA 324 Applied Guitar Accompanist Fee	Accompanist fee for instrumental and voice students.	\$55.00	\$10.00	\$65.00	18.2%	X			
Academic Affairs	CAS	F26176C	Course Fees	MUSA 325 Applied Percussion Accompanist Fee	Accompanist fee for instrumental and voice students.	\$55.00	\$10.00	\$65.00	18.2%	X			
Academic Affairs	CAS	F26176C	Course Fees	MUSA 330 Applied Violin Accompanist Fee	Accompanist fee for instrumental and voice students.	\$55.00	\$10.00	\$65.00	18.2%	X			
Academic Affairs	CAS	F26176C	Course Fees	MUSA 331 Applied Viola Accompanist Fee	Accompanist fee for instrumental and voice students.	\$55.00	\$10.00	\$65.00	18.2%	X			
Academic Affairs	CAS	F26176C	Course Fees	MUSA 332 Applied Cello Accompanist Fee	Accompanist fee for instrumental and voice students.	\$55.00	\$10.00	\$65.00	18.2%	X			
Academic Affairs	CAS	F26176C	Course Fees	MUSA 333 Applied Bass Accompanist Fee	Accompanist fee for instrumental and voice students.	\$55.00	\$10.00	\$65.00	18.2%	X			
Academic Affairs	CAS	F26176C	Course Fees	MUSA 340 Applied Voice Accompanist Fee	Accompanist fee for instrumental and voice students.	\$55.00	\$10.00	\$65.00	18.2%	X			
Academic Affairs	CAS	F26176C	Course Fees	MUSA 350 Applied Jazz Saxophone Accompanist Fee	Accompanist fee for instrumental and voice students.	\$55.00	\$10.00	\$65.00	18.2%	X			
Academic Affairs	CAS	F26176C	Course Fees	MUSA 351 Applied Jazz Trumpet Accompanist Fee	Accompanist fee for instrumental and voice students.	\$55.00	\$10.00	\$65.00	18.2%	X			
Academic Affairs	CAS	F26176C	Course Fees	MUSA 352 Applied Jazz Trombone Accompanist Fee	Accompanist fee for instrumental and voice students.	\$55.00	\$10.00	\$65.00	18.2%	X			
Academic Affairs	CAS	F26176C	Course Fees	MUSA 353 Applied Jazz Guitar Accompanist Fee	Accompanist fee for instrumental and voice students.	\$55.00	\$10.00	\$65.00	18.2%	X			
Academic Affairs	CAS	F26176C	Course Fees	MUSA 354 Applied Jazz Piano Accompanist Fee	Accompanist fee for instrumental and voice students.	\$55.00	\$10.00	\$65.00	18.2%	X			
Academic Affairs	CAS	F26176C	Course Fees	MUSA 355 Applied Jazz Bass Accompanist Fee	Accompanist fee for instrumental and voice students.	\$55.00	\$10.00	\$65.00	18.2%	X			
Academic Affairs	CAS	F26176C	Course Fees	MUSA 356 Applied Jazz Percussion Accompanist Fee	Accompanist fee for instrumental and voice students.	\$55.00	\$10.00	\$65.00	18.2%	X			
Academic Affairs	CAS	F26176C	Course Fees	MUSA 357 Applied Jazz Voice Accompanist Fee	Accompanist fee for instrumental and voice students.	\$55.00	\$10.00	\$65.00	18.2%	X			
Academic Affairs	CAS	F26176D	Course Fees	MUSA 401 Applied Flute Accompanist Fee	Accompanist fee for instrumental and voice students.	\$55.00	\$10.00	\$65.00	18.2%	X			
Academic Affairs	CAS	F26176D	Course Fees	MUSA 402 Applied Oboe Accompanist Fee	Accompanist fee for instrumental and voice students.	\$55.00	\$10.00	\$65.00	18.2%	X			
Academic Affairs	CAS	F26176D	Course Fees	MUSA 403 Applied Clarinet Accompanist Fee	Accompanist fee for instrumental and voice students.	\$55.00	\$10.00	\$65.00	18.2%	X			
Academic Affairs	CAS	F26176D	Course Fees	MUSA 404 Applied Bassoon Accompanist Fee	Accompanist fee for instrumental and voice students.	\$55.00	\$10.00	\$65.00	18.2%	X			
Academic Affairs	CAS	F26176D	Course Fees	MUSA 405 Applied Saxophone Accompanist Fee	Accompanist fee for instrumental and voice students.	\$55.00	\$10.00	\$65.00	18.2%	X			
Academic Affairs	CAS	F26176D	Course Fees	MUSA 410 Applied French Horn Accompanist Fee	Accompanist fee for instrumental and voice students.	\$55.00	\$10.00	\$65.00	18.2%	X			
Academic Affairs	CAS	F26176D	Course Fees	MUSA 411 Applied Trumpet Accompanist Fee	Accompanist fee for instrumental and voice students.	\$55.00	\$10.00	\$65.00	18.2%	X			
Academic Affairs	CAS	F26176D	Course Fees	MUSA 412 Applied Trombone Accompanist Fee	Accompanist fee for instrumental and voice students.	\$55.00	\$10.00	\$65.00	18.2%	X			
Academic Affairs	CAS	F26176D	Course Fees	MUSA 413 Applied Euphonium Accompanist Fee	Accompanist fee for instrumental and voice students.	\$55.00	\$10.00	\$65.00	18.2%	X			
Academic Affairs	CAS	F26176D	Course Fees	MUSA 414 Applied Tuba Accompanist Fee	Accompanist fee for instrumental and voice students.	\$55.00	\$10.00	\$65.00	18.2%	X			
Academic Affairs	CAS	F26176D	Course Fees	MUSA 420 Applied Piano Accompanist Fee	Accompanist fee for instrumental and voice students.	\$55.00	\$10.00	\$65.00	18.2%	X			
Academic Affairs	CAS	F26176D	Course Fees	MUSA 421 Applied Organ Accompanist Fee	Accompanist fee for instrumental and voice students.	\$55.00	\$10.00	\$65.00	18.2%	X			
Academic Affairs	CAS	F26176D	Course Fees	MUSA 422 Applied Harpsichord Accompanist Fee	Accompanist fee for instrumental and voice students.	\$55.00	\$10.00	\$65.00	18.2%	X			
Academic Affairs	CAS	F26176D	Course Fees	MUSA 423 Applied Harp Accompanist Fee	Accompanist fee for instrumental and voice students.	\$55.00	\$10.00	\$65.00	18.2%	X			
Academic Affairs	CAS	F26176D	Course Fees	MUSA 424 Applied Guitar Accompanist Fee	Accompanist fee for instrumental and voice students.	\$55.00	\$10.00	\$65.00	18.2%	X			</

Schedule of Fees/Service Charges

New Fee  | Fee Decrease  | Fee Increase  | Fee Eliminated 

Division	College / Dept	Fee #	Type	Fee/Charge Title	Fee/Charge Description	2024-2025	\$ Inc / \$ Dec	2025-2026	Percent Change	Charged to Student	Charged to Employees	Charged to Univ Dept	Community
Academic Affairs	CAS	F26176D	Course Fees	MUSA 457 Applied Jazz Voice Accompanist Fee	Accompanist fee for instrumental and voice students.	\$55.00	\$10.00	\$65.00	18.2%	X			
Academic Affairs	CAS	F26330A	Course Fees	TAR 129 Musical Theatre First Year Seminar	TAR 129 Musical Theatre First Year Seminar	\$0.00	\$100.00	\$100.00	New	X			
Academic Affairs	CAS	F26399A	Course Fees	TAR 225 Musical Theatre Performance I	TAR 225 Musical Theatre Performance I	\$0.00	\$100.00	\$100.00	New	X			
Academic Affairs	CAS	F26400A	Course Fees	DAN 225 - Musical Theatre Dance I	Theatre & Dance Courses - (consumables) DAN 225	\$0.00	\$100.00	\$100.00	New	X			
Academic Affairs	CAS	F26401A	Course Fees	DAN 325 - Musical Theatre Dance II	Theatre & Dance Courses - (consumables) DAN 325	\$0.00	\$100.00	\$100.00	New	X			
Academic Affairs	CAS	F26411A	Course Fees	TAR 325 Musical Theatre Performance II	TAR 325 Musical Theatre Performance II	\$0.00	\$100.00	\$100.00	New	X			
Academic Affairs	CAS	F26412A	Course Fees	TAR 329 Musical Theatre Third Year Seminar	TAR 329 Musical Theatre Third Year Seminar	\$0.00	\$100.00	\$100.00	New	X			
Academic Affairs	CAS	F26413A	Course Fees	TAR 425 Miscial Theatre Performance III	TAR 425 Miscial Theatre Performance III	\$0.00	\$100.00	\$100.00	New	X			
Academic Affairs	CAS	F26414A	Course Fees	TAR 429 Miscial Theatre Performance 4th Year Seminar	TAR 429 Miscial Theatre Performance 4th Year Seminar	\$0.00	\$100.00	\$100.00	New	X			
Academic Affairs	CHHS	F00002A	Service Charge	Simulation Center - Clinical Make-up Fee	Clinical Make-up Fee (\$50 - \$150)	Varies	\$0.00	Varies	0.0%	X			
Academic Affairs	CHHS	F00003A	Service Charge	Simulation Center - Specialized Patient Actor Fee	Specialized Patient Actor Fee (\$30 - \$50/Actor/Hour)	Varies	\$0.00	Varies	0.0%	X	X	X	X
Academic Affairs	CHHS	F00004A	Service Charge	Simulation Center - Professional Development Fee	Professional Development Fee	Varies	\$0.00	Varies	0.0%	X	X	X	X
Academic Affairs	CHHS	F00005A	Service Charge	Simulation Center - Tech Fee	Simulation Center Tech Fee (\$50 - \$150/hour/tech)	Varies	\$0.00	Varies	0.0%	X	X	X	X
Academic Affairs	CHHS	F00006A	Service Charge	Simulation Center - Set Up Fee	Simulation Center Set Up Fee (\$125 - \$500 per setup)	Varies	\$0.00	Varies	0.0%	X	X	X	X
Academic Affairs	CHHS	F00007A	Service Charge	Simulation Center - Specialized Lab Fee	Simulation Center Specialized Lab Fee (\$100 - \$5,000/room/day)	Varies	\$0.00	Varies	0.0%	X	X	X	X
Academic Affairs	CHHS	F00008A	Service Charge	Simulation Center - Educator Fee	Simulation Center Educator Fee (\$100 - \$300/hour/educator)	Varies	\$0.00	Varies	0.0%	X	X	X	X
Academic Affairs	CHHS	F00009A	Service Charge	Simulation Center - Materials/Supplies Fee	Simulation Center Materials/Supplies Fee	Varies	\$0.00	Varies	0.0%	X	X	X	X
Academic Affairs	CHHS	F00010A	Course Fees	COU 660 Lab Fee	Counseling COU 660 Lab Fee	\$75.00	\$0.00	\$75.00	0.0%	X			
Academic Affairs	CHHS	F00011A	Course Fees	COU 690 Course Fee	Counseling COU 690 Course Fee	\$120.00	\$0.00	\$120.00	0.0%	X			
Academic Affairs	CHHS	F00012A	Course Fees	HSR 304 Liability Insurance	Counseling HSR 304 Liability Insurance	\$15.00	\$0.00	\$15.00	0.0%	X			
Academic Affairs	CHHS	F00013A	Course Fees	HSR 404 Liability Insurance	Counseling HSR 404 Liability Insurance	\$15.00	\$0.00	\$15.00	0.0%	X			
Academic Affairs	CHHS	F00014A	Service Charge	Proficiency Evaluation Fee (Counseling)	Proficiency Evaluation Fee (Counseling)	\$275.00	\$0.00	\$275.00	0.0%	X	X	X	X
Academic Affairs	CHHS	F00015A	Course Fees	ATP 510L Lab Fee	ATP 510L Lab Fee (consumables)	\$150.00	\$0.00	\$150.00	0.0%	X			
Academic Affairs	CHHS	F00016A	Course Fees	ATP 520L Lab Fee	ATP 520L Lab Fee (consumables)	\$25.00	\$0.00	\$25.00	0.0%	X			
Academic Affairs	CHHS	F00017A	Course Fees	ATP 620 Course Fee	ATP 620 Course Fee (consumables)	\$25.00	\$0.00	\$25.00	0.0%	X			
Academic Affairs	CHHS	F00018A	Course Fees	ATP 625L Lab Fee	ATP 625L Lab Fee (consumables)	\$25.00	\$0.00	\$25.00	0.0%	X			
Academic Affairs	CHHS	F00019A	Course Fees	HEA 135 Safety & First Aid Fee	HEA 135 Safety & First Aid Fee (consumables)	\$30.00	\$0.00	\$30.00	0.0%	X			
Academic Affairs	CHHS	F00020A	Course Fees	HEA 489 Liability Insurance Coverage	HEA 489 Liability Insurance Coverage (consumables)	\$15.00	\$0.00	\$15.00	0.0%	X			
Academic Affairs	CHHS	F00022A	Course Fees	KIN 340L Exercise Physiology Lab Fee	KIN 340L Exercise Physiology Lab Fee (consumables)	\$21.00	\$0.00	\$21.00	0.0%	X			
Academic Affairs	CHHS	F00023A	Course Fees	KIN 496 Liability Insurance Coverage	KIN 496 Liability Insurance Coverage (consumables)	\$15.00	\$0.00	\$15.00	0.0%	X			
Academic Affairs	CHHS	F00024A	Course Fees	KIN 696 Liability Insurance Coverage	KIN 696 Liability Insurance Coverage (consumables)	\$15.00	\$0.00	\$15.00	0.0%	X			
Academic Affairs	CHHS	F00025A	Service Charge	Body Composition Testing	Body Composition Testing (\$15 - \$75 per test)	Varies	\$0.00	Varies	0.0%	X	X	X	X
Academic Affairs	CHHS	F00026A	Service Charge	Metabolic Testing	Metabolic Testing (\$50 - \$150 per test)	Varies	\$0.00	Varies	0.0%	X	X	X	X
Academic Affairs	CHHS	F00027A	Service Charge	Endurance Performance Testing	Endurance Performance Testing (\$50 - \$350 per test)	Varies	\$0.00	Varies	0.0%	X	X	X	X
Academic Affairs	CHHS	F00028A	Service Charge	Expert Consulting	Expert Consulting (\$50 - \$175 per hour)	Varies	\$0.00	Varies	0.0%	X	X	X	X
Academic Affairs	CHHS	F00029A	Service Charge	Kinesiology Test Demonstrations/Overviews	Kinesiology Test Demonstrations/Overviews (\$50 - \$500 per session)	Varies	\$0.00	Varies	0.0%	X	X	X	X
Academic Affairs	CHHS	F00030A	Service Charge	Kinesiology Materials/Supplies/disposals	Kinesiology Materials/Supplies/disposals (consumables)	Varies	\$0.00	Varies	0.0%	X	X	X	X
Academic Affairs	CHHS	F00031A	Service Charge	Proficiency Evaluation Fee (Kinesiology)	Proficiency Evaluation Fee (Kinesiology)	\$275.00	\$0.00	\$275.00	0.0%	X	X	X	X
Academic Affairs	CHHS	F00032A	Service Charge	Exercise Science Camp	Exercise Science Camp (\$50 - \$500 per session)	Varies	\$0.00	Varies	0.0%	X	X	X	X
Academic Affairs	CHHS	F00033A	Course Fees	PHE 390 Liability Insurance Coverage	PHE 390 Liability Insurance Coverage	\$15.00	\$0.00	\$15.00	0.0%	X			
Academic Affairs	CHHS	F00034A	Course Fees	PHE 490 Liability Insurance Coverage	PHE 490 Liability Insurance Coverage	\$15.00	\$0.00	\$15.00	0.0%	X			
Academic Affairs	CHHS	F00035A	Course Fees	PHE 491 Liability Insurance Coverage	PHE 491 Liability Insurance Coverage	\$15.00	\$0.00	\$15.00	0.0%	X			
Academic Affairs	CHHS	F00036A	Course Fees	PHE 496 Liability Insurance Coverage	PHE 496 Liability Insurance Coverage	\$15.00	\$0.00	\$15.00	0.0%	X			
Academic Affairs	CHHS	F00038A	Course Fees	DNP 856L Clinical Access Fee	DNP 856L Clinical Access Fee (per Credit Hour)	\$260.00	\$0.00	\$260.00	0.0%	X			
Academic Affairs	CHHS	F00039A	Course Fees	DNP 860L Clinical Access Fee	DNP 860L Clinical Access Fee (per Credit Hour)	\$260.00	\$0.00	\$260.00	0.0%	X			
Academic Affairs	CHHS	F00040A	Course Fees	DNP 861L Clinical Access Fee	DNP 861L Clinical Access Fee (per Credit Hour)	\$260.00	\$0.00	\$260.00	0.0%	X			
Academic Affairs	CHHS	F00041A	Course Fees	DNP 862L Clinical Access Fee	DNP 862L Clinical Access Fee (per Credit Hour)	\$260.00	\$0.00	\$260.00	0.0%	X			
Academic Affairs	CHHS	F00042A	Course Fees	DNP 870L Clinical Access Fee	DNP 870L Clinical Access Fee (per Credit Hour)	\$260.00	\$0.00	\$260.00	0.0%	X			
Academic Affairs	CHHS	F00043A	Course Fees	DNP 871L Clinical Access Fee	DNP 871L Clinical Access Fee (per Credit Hour)	\$260.00	\$0.00	\$260.00	0.0%	X			
Academic Affairs	CHHS	F00044A	Course Fees	DNP 872L Clinical Access Fee	DNP 872L Clinical Access Fee (per Credit Hour)	\$260.00	\$0.00	\$260.00	0.0%	X			
Academic Affairs	CHHS	F00045A	Course Fees	BIO 880/DNP 880 Testing SEE Fee	Testing SEE Fee (one-time)	\$280.00	\$0.00	\$280.00	0.0%	X			
Academic Affairs	CHHS	F00046A	Course Fees	DNP 850 Computer Program Access Fee	DNP 850 Computer Program Access Fee (one-time)	\$650.00	\$0.00	\$650.00	0.0%	X			
Academic Affairs	CHHS	F00047A	Program Fee	NAP Simulation Lab Fee	NAP Simulation Lab Fee (per Semester)	\$500.00	(\$100.00)	\$400.00	(20.0%)	X			
Academic Affairs	CHHS	F00072A	Course Fees	MSN 650L Liability Insurance Fee	MSN 650L Liability Insurance Fee (per Lab Course)	\$7.50	\$0.00	\$7.50	0.0%	X			
Academic Affairs	CHHS	F00073A	Course Fees	MSN 651L Liability Insurance Fee	MSN 651L Liability Insurance Fee (per Lab Course)	\$7.50	\$0.00	\$7.50	0.0%	X			
Academic Affairs	CHHS	F00074A	Course Fees	MSN 652L Liability Insurance Fee	MSN 652L Liability Insurance Fee (per Lab Course)	\$7.50	\$0.00	\$7.50	0.0%	X			
Academic Affairs	CHHS	F00075A	Course Fees	MSN 653L Liability Insurance Fee	MSN 653L Liability Insurance Fee (per Lab Course)	\$7.50	\$0.00	\$7.50	0.0%	X			
Academic Affairs	CHHS	F00076A	Course Fees	MSN 654L Liability Insurance Fee	MSN 654L Liability Insurance Fee (per Lab Course)	\$7.50	\$0.00	\$7.50	0.0%	X			
Academic Affairs	CHHS	F00077A	Course Fees	MSN 655L Liability Insurance Fee	MSN 655L Liability Insurance Fee (per Lab Course)	\$7.50	\$0.00	\$7.50	0.0%	X			
Academic Affairs	CHHS	F00081A	Course Fees	MSN 660L Liability Insurance Fee	MSN 660L Liability Insurance Fee (per Lab Course)	\$7.50	\$0.00	\$7.50	0.0%	X			
Academic Affairs	CHHS	F00082A	Course Fees	MSN 661L Liability Insurance Fee	MSN 661L Liability Insurance Fee (per Lab Course)	\$7.50	\$0.00	\$7.50	0.0%	X			
Academic Affairs	CHHS	F00083A	Course Fees	MSN 662L Liability Insurance Fee	MSN 662L Liability Insurance Fee (per Lab Course)	\$7.50	\$0.00	\$7.50	0.0%	X			
Academic Affairs	CHHS	F00084A	Course Fees	MSN 663L Liability Insurance Fee	MSN 663L Liability Insurance Fee (per Lab Course)	\$7.50	\$0.00	\$7.50	0.0%	X			
Academic Affairs	CHHS	F00085A	Course Fees	MSN 664L Liability Insurance Fee	MSN 664L Liability Insurance Fee (per Lab Course)	\$7.50	\$0.00	\$7.50	0.0%	X			
Academic Affairs	CHHS	F00086A	Course Fees	MSN 665L Liability Insurance Fee	MSN 665L Liability Insurance Fee (per Lab Course)	\$7.50	\$0.00	\$7.50	0.0%	X			
Academic Affairs	CHHS	F00087A	Course Fees	MSN 667L Liability Insurance Fee	MSN 667L Liability Insurance Fee (per Lab Course)	\$7.50	\$0.00	\$7.50	0.0%	X			
Academic Affairs	CHHS	F00088A	Course Fees	MSN 668L Liability Insurance Fee	MSN 668L Liability Insurance Fee (per Lab Course)	\$7.50	\$0.00	\$7.50	0.0%	X			
Academic Affairs	CHHS	F00089A	Service Charge	Nurse Camp	Nurse Camp (\$20-\$100 per camper)	Varies	\$0.00	Varies	0.0%				X
Academic Affairs	CHHS	F00092A	Course Fees	MSN 631L Nurse Executive Liability Insurance Fee	MSN 631L Nurse Executive Liability Insurance Fee (per Course)	\$15.00	\$0.00	\$15.00	0.0%	X			

Schedule of Fees/Service Charges

New Fee  | Fee Decrease  | Fee Increase  | Fee Eliminated 

Division	College / Dept	Fee #	Type	Fee/Charge Title	Fee/Charge Description	2024-2025	\$ Inc / \$ Dec	2025-2026	Percent Change	Charged to Student	Charged to Employees	Charged to Univ Dept	Community
Academic Affairs	CHHS	F00093A	Course Fees	MSN 614 Nurse Educator Liability Insurance Fee	MSN 614 Nurse Educator Liability Insurance Fee (per Course)	\$15.00	\$0.00	\$15.00	0.0%	X			
Academic Affairs	CHHS	F00094A	Course Fees	MSN 670 Nurse Educator Liability Insurance Fee	MSN 670 Nurse Educator Liability Insurance Fee (per Course)	\$15.00	\$0.00	\$15.00	0.0%	X			
Academic Affairs	CHHS	F00095A	Course Fees	PHE 110 Beginning Golf Fee	PHE 110 Beginning Golf Fee	\$27.00	\$0.00	\$27.00	0.0%	X			
Academic Affairs	CHHS	F00096A	Course Fees	PHE 210 Intermediate Golf Fee	PHE 210 Intermediate Golf Fee	\$27.00	\$0.00	\$27.00	0.0%	X			
Academic Affairs	CHHS	F00097A	Course Fees	PHE 318 Lifeguarding	PHE 318 Lifeguarding (per student enrolled)	\$35.00	\$15.00	\$50.00	42.9%	X			
Academic Affairs	CHHS	F00098A	Course Fees	PHE 319 Water Safety Instructor	PHE 319 Water Safety Instructor	\$35.00	\$15.00	\$50.00	42.9%	X			
Academic Affairs	CHHS	F00099A	Course Fees	RAD 286 Clinical Practicum Fee	RAD 286 Clinical Practicum Fee	\$65.00	\$0.00	\$65.00	0.0%	X			
Academic Affairs	CHHS	F00099B	Course Fees	RAD 200 Clinical Practicum Fee	RAD 200 Clinical Practicum Fee	\$65.00	\$0.00	\$65.00	0.0%	X			
Academic Affairs	CHHS	F00100A	Course Fees	RAD 296 Clinical Practicum Fee	RAD 296 Clinical Practicum Fee	\$65.00	\$0.00	\$65.00	0.0%	X			
Academic Affairs	CHHS	F00101A	Course Fees	RAD 376 Clinical Practicum Fee	RAD 376 Clinical Practicum Fee	\$65.00	\$0.00	\$65.00	0.0%	X			
Academic Affairs	CHHS	F00102A	Course Fees	RAD 386 Clinical Practicum Fee	RAD 386 Clinical Practicum Fee	\$65.00	\$0.00	\$65.00	0.0%	X			
Academic Affairs	CHHS	F00103A	Course Fees	RAD 396 Clinical Practicum Fee	RAD 396 Clinical Practicum Fee	\$65.00	\$0.00	\$65.00	0.0%	X			
Academic Affairs	CHHS	F00104A	Course Fees	RAD 486 Clinical Practicum Fee	RAD 486 Clinical Practicum Fee	\$65.00	\$0.00	\$65.00	0.0%	X			
Academic Affairs	CHHS	F00105A	Course Fees	RAD 496 Clinical Practicum Fee	RAD 496 Clinical Practicum Fee	\$65.00	\$0.00	\$65.00	0.0%	X			
Academic Affairs	CHHS	F00106A	Course Fees	RAD 208L Lab Fee	RAD 208L Lab Fee	\$65.00	\$25.00	\$90.00	38.5%	X			
Academic Affairs	CHHS	F00107A	Course Fees	RAD 209L Lab Fee	RAD 209L Lab Fee	\$65.00	\$25.00	\$90.00	38.5%	X			
Academic Affairs	CHHS	F00108A	Course Fees	RAD 214L Lab Fee	RAD 214L Lab Fee	\$65.00	\$25.00	\$90.00	38.5%	X			
Academic Affairs	CHHS	F00109A	Course Fees	OTD 640L Student Liability Insurance Fee	OTD 640L Student Liability Insurance Fee	\$15.00	\$0.00	\$15.00	0.0%	X			
Academic Affairs	CHHS	F00110A	Course Fees	OTD 840L Student Liability Insurance Fee	OTD 840L Student Liability Insurance Fee	\$15.00	\$0.00	\$15.00	0.0%	X			
Academic Affairs	CHHS	F00111A	Course Fees	OTD 892L Student Liability Insurance Fee	OTD 892L Student Liability Insurance Fee	\$15.00	\$0.00	\$15.00	0.0%	X			
Academic Affairs	CHHS	F00112A	Course Fees	OTD 842L Course Fee	OTD 842L	\$150.00	\$0.00	\$150.00	0.0%	X			
Academic Affairs	CHHS	F00113A	Course Fees	OTD 850 Course Fee	OTD 850 Course Fee	\$330.00	\$0.00	\$330.00	0.0%	X			
Academic Affairs	CHHS	F00114A	Course Fees	OTD 851 Course Fee	OTD 851 Course Fee	\$90.00	\$0.00	\$90.00	0.0%	X			
Academic Affairs	CHHS	F00115A	Course Fees	OTD 660 OT Fieldwork Fee	OTD 660 OT Fieldwork Fee	\$50.00	\$0.00	\$50.00	0.0%	X			
Academic Affairs	CHHS	F00116A	Course Fees	OTD 696 OT Fieldwork Fee	OTD 696 OT Fieldwork Fee	\$50.00	\$0.00	\$50.00	0.0%	X			
Academic Affairs	CHHS	F00117A	Course Fees	OTD 640 Course Fee	OTD 640 Course Fee	\$180.00	\$0.00	\$180.00	0.0%	X			
Academic Affairs	CHHS	F00118A	Course Fees	OTD 640L Intervention Course Lab Fee	OTD 640L Intervention Course Lab Fee	\$10.00	\$0.00	\$10.00	0.0%	X			
Academic Affairs	CHHS	F00119A	Course Fees	OTD 641L Intervention Course Lab Fee	OTD 641L Intervention Course Lab Fee	\$10.00	\$0.00	\$10.00	0.0%	X			
Academic Affairs	CHHS	F00120A	Course Fees	OTD 740L Intervention Course Lab Fee	OTD 740L Intervention Course Lab Fee	\$10.00	\$0.00	\$10.00	0.0%	X			
Academic Affairs	CHHS	F00121A	Course Fees	OTD 741L Intervention Course Lab Fee	OTD 741L Intervention Course Lab Fee	\$10.00	\$0.00	\$10.00	0.0%	X			
Academic Affairs	CHHS	F00122A	Course Fees	OTD 744L Intervention Course Lab Fee	OTD 744L Intervention Course Lab Fee	\$10.00	\$0.00	\$10.00	0.0%	X			
Academic Affairs	CHHS	F00123A	Course Fees	OTD 745L Intervention Course Lab Fee	OTD 745L Intervention Course Lab Fee	\$10.00	\$0.00	\$10.00	0.0%	X			
Academic Affairs	CHHS	F00124A	Course Fees	OTD 743L Intervention Course Lab Fee	OTD 743L Intervention Course Lab Fee	\$10.00	\$0.00	\$10.00	0.0%	X			
Academic Affairs	CHHS	F00125A	Course Fees	OTD 840L Intervention Course Lab Fee	OTD 840L Intervention Course Lab Fee	\$10.00	\$0.00	\$10.00	0.0%	X			
Academic Affairs	CHHS	F00126A	Course Fees	OTD 843L Intervention Course Lab Fee	OTD 843L Intervention Course Lab Fee	\$10.00	\$0.00	\$10.00	0.0%	X			
Academic Affairs	CHHS	F00127A	Course Fees	OTD 742L Course Fee	OTD 742L Course Fee	\$50.00	\$0.00	\$50.00	0.0%	X			
Academic Affairs	CHHS	F00128A	Course Fees	OTD 750 Course Fee	OTD 750 Course Fee	\$125.00	\$0.00	\$125.00	0.0%	X			
Academic Affairs	CHHS	F00130A	Course Fees	CVP 610 Course Fee	CVP 610 Course Fee MS Cardio Perfusion	\$700.00	\$0.00	\$700.00	0.0%	X			
Academic Affairs	CHHS	F00131A	Course Fees	CVP 611 Course Fee	CVP 611 Course Fee MS Cardio Perfusion	\$700.00	\$0.00	\$700.00	0.0%	X			
Academic Affairs	CHHS	F00132A	Course Fees	CVP 630 Course Fee	CVP 630 Course Fee Perfusion Simulation	\$300.00	\$150.00	\$450.00	50.0%	X			
Academic Affairs	CHHS	F00133A	Course Fees	CVP 631 Course Fee	CVP 631 Course Fee Perfusion Simulation	\$300.00	\$150.00	\$450.00	50.0%	X			
Academic Affairs	CHHS	F00134A	Course Fees	RTT 286 Practicum Fee	RTT 286 Practicum Fee	\$75.00	\$25.00	\$100.00	33.3%	X			
Academic Affairs	CHHS	F00135A	Course Fees	RTT 296 Practicum Fee	RTT 296 Practicum Fee	\$75.00	\$25.00	\$100.00	33.3%	X			
Academic Affairs	CHHS	F00136A	Course Fees	RTT 376 Practicum Fee	RTT 376 Practicum Fee	\$75.00	\$25.00	\$100.00	33.3%	X			
Academic Affairs	CHHS	F00137A	Course Fees	RTT 386 Practicum Fee	RTT 386 Practicum Fee	\$75.00	\$25.00	\$100.00	33.3%	X			
Academic Affairs	CHHS	F00138A	Course Fees	RTT 396 Practicum Fee	RTT 396 Practicum Fee	\$75.00	\$25.00	\$100.00	33.3%	X			
Academic Affairs	CHHS	F00139A	Course Fees	RTT 486 Practicum Fee	RTT 486 Practicum Fee	\$75.00	\$25.00	\$100.00	33.3%	X			
Academic Affairs	CHHS	F00140A	Course Fees	RTT 496 Practicum Fee	RTT 496 Practicum Fee	\$75.00	\$25.00	\$100.00	33.3%	X			
Academic Affairs	CHHS	F00141A	Course Fees	RTT 214 Simulation Lab Fee	RTT 214 Simulation Lab Fee	\$100.00	\$25.00	\$125.00	25.0%	X			
Academic Affairs	CHHS	F00142A	Course Fees	SWK 651 Practicum Insurance	SWK 651 Practicum Insurance (per Credit Hour)	\$5.00	\$0.00	\$5.00	0.0%	X			
Academic Affairs	CHHS	F00144A	Course Fees	SWK 406 BSW Liability Insurance Fee	SWK 406 BSW Liability Insurance Fee (per Credit Hour)	\$5.00	\$0.00	\$5.00	0.0%	X			
Academic Affairs	CHHS	F00145A	Course Fees	SWK 408 BSW Liability Insurance Fee	SWK 408 BSW Liability Insurance Fee (per Credit Hour)	\$5.00	\$0.00	\$5.00	0.0%	X			
Academic Affairs	CHHS	F00146A	Course Fees	SWK 650 Practicum Insurance	SWK 650 Practicum Insurance (per Credit Hour)	\$5.00	\$0.00	\$5.00	0.0%	X			
Academic Affairs	CHHS	F00147A	Course Fees	SWK 652 Practicum Insurance	SWK 652 Practicum Insurance (per Credit Hour)	\$5.00	\$0.00	\$5.00	0.0%	X			
Academic Affairs	CHHS	F00758A	Service Charge	Kinesiology Studio Educator Fee [All Groups]	Event Rental - All Groups - Kinesiology Studio Educator Fee	\$150.00	\$0.00	\$150.00	0.0%				X
Academic Affairs	CHHS	F00761A	Service Charge	Kinesiology Studio Technology Fee [All Groups]	Event Rental - All Groups - Kinesiology Studio Tech Fee	\$120.00	\$0.00	\$120.00	0.0%				X
Academic Affairs	CHHS	F24028A	Service Charge	Social Work Professional Development Fee	Social Work Professional development events	Varies	\$0.00	Varies	0.0%	X	X	X	X
Academic Affairs	CHHS	F25500A	Course Fees	ATP 665 Course Fee	ATP 665 Course Fee	\$20.00	\$10.00	\$30.00	50.0%	X			
Academic Affairs	CHHS	F25501A	Course Fees	ATP 601 Course Fee	ATP 601 Course Fee	\$75.00	\$0.00	\$75.00	0.0%	X			
Academic Affairs	CHHS	F25502A	Course Fees	ATP 602 Course Fee	ATP 602 Course Fee	\$150.00	\$0.00	\$150.00	0.0%	X			
Academic Affairs	CHHS	F25503A	Course Fees	ATP 603 Course Fee	ATP 603 Course Fee	\$150.00	\$0.00	\$150.00	0.0%	X			
Academic Affairs	CHHS	F25504A	Course Fees	ATP 604 Course Fee	ATP 604 Course Fee	\$150.00	\$0.00	\$150.00	0.0%	X			
Academic Affairs	CHHS	F25505A	Course Fees	ATP 605 Course Fee	ATP 605 Course Fee	\$200.00	\$0.00	\$200.00	0.0%	X			
Academic Affairs	CHHS	F25506A	Course Fees	DNP 896 Practicum Fee	DNP 896 Practicum Fee (Course Fee)	\$500.00	(\$500.00)	\$0.00	Delete	X			
Academic Affairs	CHHS	F25507A	Course Fees	DNP 897 Practicum Fee	DNP 897 Practicum Fee (Course Fee)	\$500.00	(\$500.00)	\$0.00	Delete	X			
Academic Affairs	CHHS	F25508A	Course Fees	DNP 896 Liability Insurance	DNP 896 Liability Insurance (Course Fee)	\$7.50	(\$7.50)	\$0.00	Delete	X			
Academic Affairs	CHHS	F25509A	Course Fees	DNP 897 Liability Insurance	DNP 897 Liability Insurance (Course Fee)	\$7.50	(\$7.50)	\$0.00	Delete	X			
Academic Affairs	CHHS	F25510A	Course Fees	MSN 659L Clinical Lab Fee - NP	MSN 659L Clinical Lab Fee - NP	\$1,000.00	\$0.00	\$1,000.00	0.0%	X			
Academic Affairs	CHHS	F25511A	Course Fees	MSN 660L Clinical Lab Fee - NP	MSN 660L Clinical Lab Fee - NP	\$1,000.00	\$0.00	\$1,000.00	0.0%	X			
Academic Affairs	CHHS	F25512A	Course Fees	MSN 661L Clinical Lab Fee - NP	MSN 661L Clinical Lab Fee - NP	\$1,000.00	\$0.00	\$1,000.00	0.0%	X			

Schedule of Fees/Service Charges

New Fee  | Fee Decrease  | Fee Increase  | Fee Eliminated 

Division	College / Dept	Fee #	Type	Fee/Charge Title	Fee/Charge Description	2024-2025	\$ Inc / \$ Dec	2025-2026	Percent Change	Charged to Student	Charged to Employees	Charged to Univ Dept	Community
Academic Affairs	CHHS	F25513A	Course Fees	MSN 662L Clinical Lab Fee - NP	MSN 662L Clinical Lab Fee - NP	\$1,000.00	\$0.00	\$1,000.00	0.0%	X			
Academic Affairs	CHHS	F25514A	Course Fees	MSN 663L Clinical Lab Fee - NP	MSN 663L Clinical Lab Fee - NP	\$1,000.00	\$0.00	\$1,000.00	0.0%	X			
Academic Affairs	CHHS	F25515A	Course Fees	MSN 664L Clinical Lab Fee - NP	MSN 664L Clinical Lab Fee - NP	\$1,000.00	\$0.00	\$1,000.00	0.0%	X			
Academic Affairs	CHHS	F25516A	Course Fees	MSN 665L Clinical Lab Fee - NP	MSN 665L Clinical Lab Fee - NP	\$1,000.00	\$0.00	\$1,000.00	0.0%	X			
Academic Affairs	CHHS	F25517A	Course Fees	MSN 667L Clinical Lab Fee - NP	MSN 667L Clinical Lab Fee - NP	\$1,000.00	\$0.00	\$1,000.00	0.0%	X			
Academic Affairs	CHHS	F25518A	Course Fees	MSN 668L Clinical Lab Fee - NP	MSN 668L Clinical Lab Fee - NP	\$1,000.00	\$0.00	\$1,000.00	0.0%	X			
Academic Affairs	CHHS	F25519A	Course Fees	MSN 669L Clinical Lab Fee - NP	MSN 669L Clinical Lab Fee - NP	\$1,000.00	\$0.00	\$1,000.00	0.0%	X			
Academic Affairs	CHHS	F25520A	Course Fees	MSN 650L Clinical Lab Fee - NP	MSN 650L Clinical Lab Fee - NP	\$1,000.00	\$0.00	\$1,000.00	0.0%	X			
Academic Affairs	CHHS	F25521A	Course Fees	MSN 651L Clinical Lab Fee - NP	MSN 651L Clinical Lab Fee - NP	\$1,000.00	\$0.00	\$1,000.00	0.0%	X			
Academic Affairs	CHHS	F25522A	Course Fees	MSN 652L Clinical Lab Fee - NP	MSN 652L Clinical Lab Fee - NP	\$1,000.00	\$0.00	\$1,000.00	0.0%	X			
Academic Affairs	CHHS	F25523A	Course Fees	MSN 653L Clinical Lab Fee - NP	MSN 653L Clinical Lab Fee - NP	\$1,000.00	\$0.00	\$1,000.00	0.0%	X			
Academic Affairs	CHHS	F25524A	Course Fees	MSN 654L Clinical Lab Fee - NP	MSN 654L Clinical Lab Fee - NP	\$1,000.00	\$0.00	\$1,000.00	0.0%	X			
Academic Affairs	CHHS	F25525A	Course Fees	MSN 655L Clinical Lab Fee - NP	MSN 655L Clinical Lab Fee - NP	\$1,000.00	\$0.00	\$1,000.00	0.0%	X			
Academic Affairs	CHHS	F25526A	Course Fees	MSN 631L Clinical Lab Fee - NEL	MSN 631L Clinical Lab Fee - NEL	\$500.00	\$0.00	\$500.00	0.0%	X			
Academic Affairs	CHHS	F25527A	Course Fees	MSN 614 Clinical Lab Fee - NED	MSN 614 Clinical Lab Fee - NED	\$500.00	\$0.00	\$500.00	0.0%	X			
Academic Affairs	CHHS	F25528A	Course Fees	MSN 670 Clinical Lab Fee - NED	MSN 670 Clinical Lab Fee - NED	\$500.00	\$0.00	\$500.00	0.0%	X			
Academic Affairs	CHHS	F25530A	Course Fees	MSN 659L Liability Insurance Fee	MSN 659L Liability Insurance Fee	\$7.50	\$0.00	\$7.50	0.0%	X			
Academic Affairs	CHHS	F25531A	Course Fees	MSN 669L Liability Insurance Fee	MSN 669L Liability Insurance Fee	\$7.50	\$0.00	\$7.50	0.0%	X			
Academic Affairs	CHHS	F25532A	Course Fees	NRS 210L Lab Fee	NRS 210L Lab Fee (Course Fee)	\$125.00	\$0.00	\$125.00	0.0%	X			
Academic Affairs	CHHS	F25533A	Program Fee	BSN Accelerated Track-ABSN Program Fee	BSN Accelerated Track-ABSN Program Fee (Fall, Spring, and Summer with lifetime max of \$3,484)	\$850.00	\$21.00	\$871.00	2.5%	X			
Academic Affairs	CHHS	F25534Z	Course Fees	RSP 201L Lab Fee	RSP 201L Lab Fee (Course Fee)	\$100.00	\$0.00	\$100.00	0.0%	X			
Academic Affairs	CHHS	F25534A	Program Fee	BSN Accelerated Track-PreF24 Program Fee	BSN Accelerated Track-PreF24 Program Fee	\$360.00	\$0.00	\$360.00	0.0%	X			
Academic Affairs	CHHS	F25535A	Program Fee	BSN-PreF24 Program Fee	BSN-PreF24 Program Fee (Fall and Spring only)	\$250.00	\$0.00	\$250.00	0.0%	X			
Academic Affairs	CHHS	F25536A	Program Fee	BSN-TBSN Program Fee	BSN-TBSN Program Fee (Fall & Spring only lifetime max \$3,564)	\$580.00	\$14.00	\$594.00	2.4%	X			
Academic Affairs	CHHS	F25537A	Course Fees	RSP 286 Practicum Fee	RSP 286 Practicum Fee (Course Fee)	\$125.00	\$0.00	\$125.00	0.0%	X			
Academic Affairs	CHHS	F25538A	Course Fees	RSP 296 Practicum Fee	RSP 296 Practicum Fee (Course Fee)	\$125.00	\$0.00	\$125.00	0.0%	X			
Academic Affairs	CHHS	F25539A	Course Fees	RSP 386 Practicum Fee	RSP 386 Practicum Fee (Course Fee)	\$125.00	\$0.00	\$125.00	0.0%	X			
Academic Affairs	CHHS	F25540A	Course Fees	RSP 396 Practicum Fee	RSP 396 Practicum Fee (Course Fee)	\$125.00	\$0.00	\$125.00	0.0%	X			
Academic Affairs	CHHS	F25541A	Course Fees	RSP 486 Practicum Fee	RSP 486 Practicum Fee (Course Fee)	\$125.00	\$0.00	\$125.00	0.0%	X			
Academic Affairs	CHHS	F25543A	Course Fees	RSP 310L Lab Fee	RSP 310L Lab Fee (Course Fee)	\$100.00	\$0.00	\$100.00	0.0%	X			
Academic Affairs	CHHS	F25544A	Course Fees	RSP 480 Course Fee	RSP 480 Course Fee	\$50.00	\$0.00	\$50.00	0.0%	X			
Academic Affairs	CHHS	F25545A	Course Fees	SWK 650 Practicum Fee	SWK 650 Practicum Fee (Course Fee)	\$65.00	\$0.00	\$65.00	0.0%	X			
Academic Affairs	CHHS	F25546A	Course Fees	SWK 651 Practicum Fee	SWK 651 Practicum Fee (Course Fee)	\$65.00	\$0.00	\$65.00	0.0%	X			
Academic Affairs	CHHS	F25547A	Course Fees	SWK 652 Practicum Fee	SWK 652 Practicum Fee (Course Fee)	\$65.00	\$0.00	\$65.00	0.0%	X			
Academic Affairs	CHHS	F26050A	Service Charge	School of Nursing Credentialing Services	School of Nursing Credentialing Services	\$0.00	\$28.00	\$28.00	New	X			X
Academic Affairs	CHHS	F26097A	Course Fees	PHE 118 Swimming	PHE 118 Swimming (per student enrolled)	\$0.00	\$50.00	\$50.00	New	X			
Academic Affairs	CHHS	F26610A	Course Fees	OTD 610L Intervention Course Lab Fee	OTD 610L Intervention Course Lab Fee	\$0.00	\$10.00	\$10.00	New	X			
Academic Affairs	CHHS	F26612A	Course Fees	OTD 612L Intervention Course Lab Fee	OTD 612L Intervention Course Lab Fee	\$0.00	\$10.00	\$10.00	New	X			
Academic Affairs	CHHS	F26841A	Course Fees	OTD 841L Intervention Course Lab Fee	OTD 841L Intervention Course Lab Fee	\$0.00	\$10.00	\$10.00	New	X			
Academic Affairs	CHHS	F26881A	Course Fees	DNP 881 Liability Insurance	DNP 881 Liability Insurance (Course Fee)	\$0.00	\$7.50	\$7.50	New	X			
Academic Affairs	CHHS	F26881B	Course Fees	DNP 881 Practicum Fee	DNP 881 Practicum Fee (Course Fee)	\$0.00	\$500.00	\$500.00	New	X			
Academic Affairs	CHHS	F26882A	Course Fees	DNP 882 Liability Insurance	DNP 882 Liability Insurance (Course Fee)	\$0.00	\$7.50	\$7.50	New	X			
Academic Affairs	CHHS	F26882B	Course Fees	DNP 882 Practicum Fee	DNP 882 Practicum Fee (Course Fee)	\$0.00	\$500.00	\$500.00	New	X			
Academic Affairs	CHHS	F26883A	Course Fees	DNP 883 Liability Insurance	DNP 883 Liability Insurance (Course Fee)	\$0.00	\$7.50	\$7.50	New	X			
Academic Affairs	CHHS	F26883B	Course Fees	DNP 883 Practicum Fee	DNP 883 Practicum Fee (Course Fee)	\$0.00	\$500.00	\$500.00	New	X			
Academic Affairs	CHHS	F26884A	Course Fees	DNP 884 Liability Insurance	DNP 884 Liability Insurance (Course Fee)	\$0.00	\$7.50	\$7.50	New	X			
Academic Affairs	CHHS	F26884B	Course Fees	DNP 884 Practicum Fee	DNP 884 Practicum Fee (Course Fee)	\$0.00	\$500.00	\$500.00	New	X			
Academic Affairs	COB	F00401A	Course Fees	Business Educational Programs	Haile/US Bank College of Business Educational Programs (Market Value)	Varies	\$0.00	Varies	0.0%	X		X	X
Academic Affairs	COB	F00402A	Course Fees	Business Events & Consulting	Haile/US Bank College of Business Events & Consulting etc.	Varies	\$0.00	Varies	0.0%				X
Academic Affairs	COB	F00403A	Course Fees	CMGT 120 Construction Materials and Methods 1	CMGT 120 Construction Materials and Methods 1	\$10.00	\$0.00	\$10.00	0.0%	X			
Academic Affairs	COB	F00404A	Course Fees	CMGT 121 Construction Materials and Methods 11	CMGT 121 Construction Materials and Methods 11	\$10.00	\$0.00	\$10.00	0.0%	X			
Academic Affairs	COB	F00405A	Course Fees	CMGT 220 Plane Surveying	CMGT 220 Plane Surveying	\$10.00	\$0.00	\$10.00	0.0%	X			
Academic Affairs	COB	F00406A	Course Fees	CMGT 222 Architectural Drafting and CAD	CMGT 222 Architectural Drafting and CAD	\$10.00	\$0.00	\$10.00	0.0%	X			
Academic Affairs	COB	F00407A	Course Fees	CMGT 225 Construction Safety	CMGT 225 Construction Safety	\$10.00	\$0.00	\$10.00	0.0%	X			
Academic Affairs	COB	F00408A	Course Fees	CMGT 228 Soils and Foundations Interactions	CMGT 228 Soils and Foundations Interactions	\$10.00	\$0.00	\$10.00	0.0%	X			
Academic Affairs	COB	F00409A	Course Fees	CMGT 305 Mechanical Systems in Construction	CMGT 305 Mechanical Systems in Construction	\$10.00	\$0.00	\$10.00	0.0%	X			
Academic Affairs	COB	F00410A	Course Fees	CMGT 306 Electrical Systems in Construction	CMGT 306 Electrical Systems in Construction	\$10.00	\$0.00	\$10.00	0.0%	X			
Academic Affairs	COB	F00411A	Course Fees	CMGT 428 Virtual Construction	CMGT 428 Virtual Construction	\$10.00	\$0.00	\$10.00	0.0%	X			
Academic Affairs	COB	F00412A	Course Fees	Construction Management Summer Camp	Construction Management Summer Camp	\$50.00	\$0.00	\$50.00	0.0%				X
Academic Affairs	COB	F00413A	Course Fees	Executive Education Programs	Haile/US Bank College of Business Executive Education Programs	Varies	\$0.00	Varies	0.0%			X	X
Academic Affairs	COB	F00414A	Program Fee	Master of Accountancy Program Fee	Master of Accountancy Program Fee (Fall only)	\$142.50	\$0.00	\$142.50	0.0%	X			
Academic Affairs	COB	F00415A	Program Fee	Master of Business Administration Program Fee	Master of Business Administration (Fall only)	\$135.00	\$0.00	\$135.00	0.0%	X			
Academic Affairs	COB	F00416A	Service Charge	Verst Membership Fee	Verst Logistics Supply Chain Hub Membership Fee	Varies	\$0.00	Varies	0.0%				X
Academic Affairs	COB	F00417A	Course Fees	Sport Business & Event Management	Sports Business & Event Management Institute	Varies	\$0.00	Varies	0.0%			X	X
Academic Affairs	COB	F00418A	Course Fees	Sports Business & Event Mgmt Inst.	Sports Business & Event Management Institute	Varies	\$0.00	Varies	0.0%			X	X
Academic Affairs	COB	F00764A	Service Charge	NKU CEE Space Rental: Front Room or Garage Conference Room	Standard Pricing (Front Room or Garage Conference Room)	Varies	\$0.00	Varies	Delete				X
Academic Affairs	COB	F00765A	Service Charge	NKU CEE Space Rental: Front Room or Garage Conference Room [4 hours]	Standard Pricing (Front Room or Garage Conference Room) [4 hours]	\$60.00	(\$60.00)	\$0.00	Delete				X
Academic Affairs	COB	F00766A	Service Charge	NKU CEE Space Rental: Front Room or Garage Conference Room [8 Hours]	Standard Pricing (Front Room or Garage Conference Room) [8 Hours]	\$120.00	(\$120.00)	\$0.00	Delete				X

Schedule of Fees/Service Charges

New Fee  | Fee Decrease  | Fee Increase  | Fee Eliminated 

Division	College / Dept	Fee #	Type	Fee/Charge Title	Fee/Charge Description	2024-2025	\$ Inc / \$ Dec	2025-2026	Percent Change	Charged to Student	Charged to Employees	Charged to Univ Dept	Community
Academic Affairs	COB	F00767A	Service Charge	NKU CEE Space Rental: Front Room or Garage Conference Room (Non-Profit)	Standard Pricing (Front Room or Garage Conference Room) - Non Profit (\$10 each additional hour)	\$15.00	(\$15.00)	\$0.00	Delete				X
Academic Affairs	COB	F00768A	Service Charge	NKU CEE Space Rental: Front Room or Garage Conference Room [4 hours] (Non-Profit)	Standard Pricing (Front Room or Garage Conference Room) - Non Profit [4 Hours]	\$45.00	(\$45.00)	\$0.00	Delete				X
Academic Affairs	COB	F00769A	Service Charge	NKU CEE Space Rental: Front Room or Garage Conference Room [8 Hours] (Non-Profit)	Standard Pricing (Front Room or Garage Conference Room) - Non Profit [8 Hours]	\$90.00	(\$90.00)	\$0.00	Delete				X
Academic Affairs	COB	F00770A	Service Charge	NKU CEE Space Rental: Front Room or Garage Conference Room (Mon-Fri outside of 8am-5pm)	Front Room or Garage Conference Room (Mon-Fri outside of 8am-5pm) (\$20 each additional hour)	\$30.00	(\$30.00)	\$0.00	Delete				X
Academic Affairs	COB	F00771A	Service Charge	NKU CEE Space Rental: Front Room or Garage Conference Room [4 hours] (Mon-Fri outside of 8am-5pm)	Front Room or Garage Conference Room (Mon-Fri outside of 8am-5pm) (1/2 Day up to 4 hours)	\$80.00	(\$80.00)	\$0.00	Delete				X
Academic Affairs	COB	F00772A	Service Charge	NKU CEE Space Rental: Front Room or Garage Conference Room [8 Hours] (Mon-Fri outside of 8am-5pm)	Front Room or Garage Conference Room (Mon-Fri outside of 8am-5pm) (Full Day up to 8 hours)	\$160.00	(\$160.00)	\$0.00	Delete				X
Academic Affairs	COB	F00773A	Service Charge	NKU CEE Space Rental: Front Room or Garage Conference Room (Non-Profit) (Mon-Fri outside of 8am-5pm)	Front Room or Garage Conference Room (Mon-Fri outside of 8am-5pm) - Non Profit (\$15 each additional hour)	\$25.00	(\$25.00)	\$0.00	Delete				X
Academic Affairs	COB	F00774A	Service Charge	NKU CEE Space Rental: Front Room or Garage Conference Room [4 hours] (Non-Profit) (Mon-Fri outside of 8am-5pm)	Front Room or Garage Conference Room (Mon-Fri outside of 8am-5pm) - Non Profit (1/2 day up to 4 hours)	\$70.00	(\$70.00)	\$0.00	Delete				X
Academic Affairs	COB	F00775A	Service Charge	NKU CEE Space Rental: Front Room or Garage Conference Room [8 Hours] (Non-Profit) (Mon-Fri outside of 8am-5pm)	Front Room or Garage Conference Room (Mon-Fri outside of 8am-5pm) - Non Profit (Full Day up to 8 hours)	\$140.00	(\$140.00)	\$0.00	Delete				X
Academic Affairs	COB	F00776A	Service Charge	NKU CEE Space Rental: All Communal Space [4 Hours]	NKU Collaborative for Economic Engagement: All Communal Space [4 Hours]	\$100.00	(\$100.00)	\$0.00	Delete				X
Academic Affairs	COB	F00777A	Service Charge	NKU CEE Space Rental: All Communal Space [8 Hours]	NKU Collaborative for Economic Engagement: All Communal Space [8 Hours]	\$200.00	(\$200.00)	\$0.00	Delete				X
Academic Affairs	COB	F00778A	Service Charge	NKU CEE Space Rental: All Communal Space [4 Hours] (Non-Profit)	NKU Collaborative for Economic Engagement: All Communal Space [4 Hours] (Non-Profit Rate)	\$75.00	(\$75.00)	\$0.00	Delete				X
Academic Affairs	COB	F00779A	Service Charge	NKU CEE Space Rental: All Communal Space [8 Hours] (Non-Profit)	NKU Collaborative for Economic Engagement: All Communal Space [8 Hours] (Non-Profit Rate)	\$150.00	(\$150.00)	\$0.00	Delete				X
Academic Affairs	COB	F01025A	Service Charge	Center for Economic Education Contract Services	Center for Economic Education Contract Services	Varies	\$0.00	Varies	0.0%			X	X
Academic Affairs	COB	F24020A	Service Charge	Educational Consulting	Educational consulting to clients	Varies	\$0.00	Varies	0.0%				X
Academic Affairs	COB	F24021A	Service Charge	Membership Fees	Membership Fee	Varies	\$0.00	Varies	0.0%				X
Academic Affairs	COB	F24022A	Service Charge	Sponsorships	Sponsorships	Varies	\$0.00	Varies	0.0%				X
Academic Affairs	COB	F24023A	Service Charge	Training and Development	Training and Development Events	Varies	\$0.00	Varies	0.0%				X
Academic Affairs	COB	F24033A	Service Charge	Transcript Evaluation & Processing Fee - PSG, SCMS, Vidyalankar	Cost of evaluating international student transcripts and other costs	\$250.00	\$0.00	\$250.00	0.0%				X
Academic Affairs	COB	F24033B	Service Charge	Transcript Evaluation & Processing Fee - Other Int'l MBA Students	Cost of evaluating international student transcripts and other costs	\$500.00	\$0.00	\$500.00	0.0%				X
Academic Affairs	COB	F25450A	Program Fee	NKCAC Program Fee	This fee covers the cost of the additional sections specific to NKCAC	\$295.00	\$0.00	\$295.00	0.0%	X			
Academic Affairs	COB	F25451A	Program Fee	NAHDA BSBA Program Fee	Fee agreed to via MOU with Nahda University in Eqypt (per semester)	\$500.00	\$0.00	\$500.00	0.0%	X			
Academic Affairs	COB	F26602A	Program Fee	ACUC STEM MBA	Fee agreed to via MOU with ACUC in Ghana (per Credit Hour)	\$0.00	\$337.00	\$337.00	New	X			
Academic Affairs	COE	F00419A	Course Fees	EDU 308 Teaching Elementary School Science Course Fee	EDU 308 Teaching Elementary School Science	\$10.00	\$0.00	\$10.00	0.0%	X			
Academic Affairs	COE	F00420A	Course Fees	EDU 330 Teaching Science in Secondary School Course Fee	EDU 330 Teaching Science in Secondary School	\$10.00	\$0.00	\$10.00	0.0%	X			
Academic Affairs	COE	F00421A	Course Fees	EDU 346 Teaching Science in Middle Grades Course Fee	EDU 346 Teaching Science in Middle Grades	\$10.00	\$0.00	\$10.00	0.0%	X			
Academic Affairs	COE	F00422A	Course Fees	EDMT 543 Methods & Pedagogy in Middle School Course Fee	EDMT 543 Methods & Pedagogy in Middle School	\$10.00	\$0.00	\$10.00	0.0%	X			
Academic Affairs	COE	F00423A	Course Fees	COE Special Cohort Program Fees	COE Special Cohort Program Fees	Varies	Delete	Varies	Delete	X			
Academic Affairs	COE	F00424A	Course Fees	Doctor of Education Study Abroad Course	Doctor of Education Study Abroad Course	\$2,850.00	(\$2,850.00)	\$0.00	Delete	X			
Academic Affairs	COE	F00425A	Course Fees	Ed.D. Program Fee	Ed.D. Additional Fee Per Credit Hour	\$100.00	\$0.00	\$100.00	0.0%	X			
Academic Affairs	COE	F00426A	Course Fees	Camp Innovation Program Fees	Camp Innovation Program Fees	Varies	Delete	Varies	Delete				X
Academic Affairs	COE	F00427A	Course Fees	Center for Environmental Education - Programs & Fundraising	Center for Environmental Education - Programs & Fundraising (Market Value)	Varies	\$0.00	Varies	0.0%	X	X	X	X
Academic Affairs	COE	F00428A	Course Fees	College of Education Fee	Proficiency Evaluation Fee	\$275.00	\$0.00	\$275.00	0.0%	X			
Academic Affairs	COE	F00429A	Service Charge	College of Education Fee	COE Highly Qualified Educator - transcript review	\$96.00	\$0.00	\$96.00	0.0%				X
Academic Affairs	COE	F01002A	Service Charge	Rental: MEP 200 - Commercial (per day)	MEP 200 - Commercial (per day)	\$460.00	\$0.00	\$460.00	0.0%				X
Academic Affairs	COE	F01003A	Service Charge	Rental: MEP 200 - Non-Profit (per day)	MEP 200 - Non-Profit (per day)	\$335.00	\$0.00	\$335.00	0.0%				X
Academic Affairs	COE	F25300A	Course Fees	EDU 303 Admission Field Experience IECE Clinical Fee	EDU 303 Admission Field Experience IECE Course Fee	\$50.00	\$35.00	\$85.00	70.0%	X			
Academic Affairs	COE	F25301A	Course Fees	EDU 307 Admission Field Experience Elementary Clinical Fee	EDU 307 Admission Field Experience Elementary Clinical Fee	\$50.00	\$35.00	\$85.00	70.0%	X			
Academic Affairs	COE	F25302A	Course Fees	EDU 309 Admission Field Experience Middle Grades Clinical Fee	EDU 309 Admission Field Experience Middle Grades Clinical Fee	\$50.00	\$35.00	\$85.00	70.0%	X			
Academic Affairs	COE	F25303A	Course Fees	EDU 311 Admission Field Experience Secondary Clinical Fee	EDU 311 Admission Field Experience Secondary Clinical Fee	\$50.00	\$35.00	\$85.00	70.0%	X			
Academic Affairs	COE	F25304A	Course Fees	EDU 388 Elementary Filed Experience I Clinical Fee	EDU 388 Elementary Filed Experience I Clinical Fee	\$50.00	\$35.00	\$85.00	70.0%	X			
Academic Affairs	COE	F25305A	Course Fees	EDU 389 Elementary Filed Experience II Clinical Fee	EDU 389 Elementary Filed Experience II Clinical Fee	\$50.00	\$35.00	\$85.00	70.0%	X			
Academic Affairs	COE	F25306A	Course Fees	EDU 391 Middle Grades Field Experience I Clinical Fee	EDU 391 Middle Grades Field Experience I Clinical Fee	\$50.00	\$35.00	\$85.00	70.0%	X			
Academic Affairs	COE	F25307A	Course Fees	EDU 394 Middle Grades Field Experience II Clinical Fee	EDU 394 Middle Grades Field Experience II Clinical Fee	\$50.00	\$35.00	\$85.00	70.0%	X			
Academic Affairs	COE	F25308A	Course Fees	EDU 395 IECE Field Experience I Clinical Fee	EDU 395 IECE Field Experience I Clinical Fee	\$50.00	\$35.00	\$85.00	70.0%	X			
Academic Affairs	COE	F25309A	Course Fees	EDU 397 IECE Field Experience II Clinical Fee	EDU 397 IECE Field Experience II Clinical Fee	\$50.00	\$35.00	\$85.00	70.0%	X			
Academic Affairs	COE	F25310A	Course Fees	EDU 393 Secondary Field Experience I Clinical Fee	EDU 393 Secondary Field Experience I Clinical Fee	\$50.00	\$35.00	\$85.00	70.0%	X			
Academic Affairs	COE	F25311A	Course Fees	EDU 396 Secondary Field Experience II Clinical Fee	EDU 396 Secondary Field Experience II Clinical Fee	\$50.00	\$35.00	\$85.00	70.0%	X			
Academic Affairs	COE	F25312A	Course Fees	EDS 453 Mentoring Field Experience Clinical Fee	EDS 453 Mentoring Field Experience Clinical Fee	\$50.00	\$35.00	\$85.00	70.0%	X			
Academic Affairs	COE	F25313A	Course Fees	HEA 489 Field Experience in Health Education Clinical Fee	HEA 489 Field Experience in Health Education Clinical Fee	\$50.00	\$35.00	\$85.00	70.0%	X			
Academic Affairs	COE	F25314A	Course Fees	PHE 490 Field Experience in Elementary Physical Ed Clinical Fee	PHE 490 Field Experience in Elementary Physical Ed Clinical Fee	\$50.00	\$35.00	\$85.00	70.0%	X			
Academic Affairs	COE	F25315A	Course Fees	PHE 491 Field Experience in Middle/Secondary Physical Ed Clinical Fee	PHE 491 Field Experience in Middle/Secondary Physical Ed Clinical Fee	\$50.00	\$35.00	\$85.00	70.0%	X			
Academic Affairs	COE	F25316A	Course Fees	EDMT 693 Field Experience (MAT)	EDMT 693 Field Experience (MAT)	\$50.00	\$35.00	\$85.00	70.0%	X			
Academic Affairs	COE	F25317A	Course Fees	EDU 490 Non-Certification Final Field Experience Clinical Fee	EDU 490 Non-Certification Final Field Experience Clinical Fee	\$50.00	\$35.00	\$85.00	70.0%	X			
Academic Affairs	COE	F25318A	Course Fees	EDU 491 Clinical Experience in IECE Clinical Fee	EDU 491 Clinical Experience in IECE Clinical Fee	\$50.00	\$35.00	\$85.00	70.0%	X			
Academic Affairs	COE	F25319A	Course Fees	EDU 492 Clinical Experience Elementary Spec Ed Clinical Fee	EDU 492 Clinical Experience Elementary Spec Ed Clinical Fee	\$50.00	\$35.00	\$85.00	70.0%	X			
Academic Affairs	COE	F25320A	Course Fees	EDU 493 Clinical Experience Middle Grades with Spec Ed Clinical Fee	EDU 493 Clinical Experience Middle Grades with Spec Ed Clinical Fee	\$50.00	\$35.00	\$85.00	70.0%	X			
Academic Affairs	COE	F25321A	Course Fees	EDU 494 Clinical Experience Elementary Clinical Fee	EDU 494 Clinical Experience Elementary Clinical Fee	\$50.00	\$35.00	\$85.00	70.0%	X			
Academic Affairs	COE	F25322A	Course Fees	EDU 495 Clinical Experience Middle Grades Clinical Fee	EDU 495 Clinical Experience Middle Grades Clinical Fee	\$50.00	\$35.00	\$85.00	70.0%	X			
Academic Affairs	COE	F25323A	Course Fees	EDU 496 Clinical Experience Secondary Clinical Fee	EDU 496 Clinical Experience Secondary Clinical Fee	\$50.00	\$35.00	\$85.00	70.0%	X			
Academic Affairs	COE	F25324A	Course Fees	EDU 497 Clinical Experience Secondary with Spec Ed Clinical Fee	EDU 497 Clinical Experience Secondary with Spec Ed Clinical Fee	\$50.00	\$35.00	\$85.00	70.0%	X			
Academic Affairs	COE	F25325A	Course Fees	EDMT 695 Clinical Experience I (MAT)	EDMT 695 Clinical Experience I (MAT)	\$50.00	\$35.00	\$85.00	70.0%	X			
Academic Affairs	COE	F25326A	Course Fees	EDMT 696 Clinical Experience II (MAT)	EDMT 696 Clinical Experience II (MAT)	\$50.00	\$35.00	\$85.00	70.0%	X			
Academic Affairs	COE	F25327A	Course Fees	EDMT 697 Professional Lab Experience Experience I (MAT)	EDMT 697 Professional Lab Experience Experience I (MAT)	\$50.00	\$35.00	\$85.00	70.0%	X			

Schedule of Fees/Service Charges

New Fee  | Fee Decrease  | Fee Increase  | Fee Eliminated 

Division	College / Dept	Fee #	Type	Fee/Charge Title	Fee/Charge Description	2024-2025	\$ Inc / \$ Dec	2025-2026	Percent Change	Charged to Student	Charged to Employees	Charged to Univ Dept	Community
Academic Affairs	COE	F25329A	Course Fees	EDMT 698 Professional Lab Experience Experience II (MAT)	EDMT 698 Professional Lab Experience Experience II (MAT)	\$50.00	\$35.00	\$85.00	70.0%	X			
Academic Affairs	COE	F26300A	Course Fees	ESL 606 Technology Fee	ESL 606 Methods/Materials for Teachers of TESOL	\$0.00	\$59.00	\$59.00	New	X			
Academic Affairs	COI	F00430A	Course Fees	DFX 221 Introduction to Interactive Web Design Course Fee	DFX 221 Introduction to Interactive Web Design	\$15.00	\$0.00	\$15.00	0.0%	X			
Academic Affairs	COI	F00431A	Course Fees	DFX 240 Introduction to 2D Design Course Fee	DFX 240 Introduction to 2D Design	\$15.00	\$0.00	\$15.00	0.0%	X			
Academic Affairs	COI	F00432A	Course Fees	DFX 244 Principles of Digital 3D Animation Course Fee	DFX 244 Principles of Digital 3D Animation	\$15.00	\$0.00	\$15.00	0.0%	X			
Academic Affairs	COI	F00433A	Course Fees	DFX 245 Modeling Fundamentals Course Fee	DFX 245 Modeling Fundamentals	\$15.00	\$0.00	\$15.00	0.0%	X			
Academic Affairs	COI	F00434A	Course Fees	DFX 294 Special Introductory Topics Course Fee	DFX 294 Special Introductory Topics	\$15.00	\$0.00	\$15.00	0.0%	X			
Academic Affairs	COI	F00435A	Course Fees	DFX 307 3D Lighting and Texturing Course Fee	DFX 307 3D Lighting and Texturing	\$15.00	\$0.00	\$15.00	0.0%	X			
Academic Affairs	COI	F00436A	Course Fees	DFX 309 3D Hard Surface Modeling Course Fee	DFX 309 3D Hard Surface Modeling	\$15.00	\$0.00	\$15.00	0.0%	X			
Academic Affairs	COI	F00437A	Course Fees	DFX 317 Virtual Sculpting for Digital Media Course Fee	DFX 317 Virtual Sculpting for Digital Media	\$15.00	\$0.00	\$15.00	0.0%	X			
Academic Affairs	COI	F00438A	Course Fees	DFX 320 Character Modeling Course Fee	DFX 320 Character Modeling	\$15.00	\$0.00	\$15.00	0.0%	X			
Academic Affairs	COI	F00439A	Course Fees	DFX 330 Rigging and Animation Course Fee	DFX 330 Rigging and Animation	\$15.00	\$0.00	\$15.00	0.0%	X			
Academic Affairs	COI	F00440A	Course Fees	DFX 340 Media Scripting for Interactivity Course Fee	DFX 340 Media Scripting for Interactivity	\$15.00	\$0.00	\$15.00	0.0%	X			
Academic Affairs	COI	F00441A	Course Fees	DFX 352 Digital Media Projects Course Fee	DFX 352 Digital Media Projects	\$15.00	\$0.00	\$15.00	0.0%	X			
Academic Affairs	COI	F00442A	Course Fees	DFX 394 Topics: Media Informatics Course Fee	DFX 394 Topics: Media Informatics	\$15.00	\$0.00	\$15.00	0.0%	X			
Academic Affairs	COI	F00443A	Course Fees	DFX 417 Adv. Virtual Sculpting for Digital Media Course Fee	DFX 417 Adv. Virtual Sculpting for Digital Media	\$15.00	\$0.00	\$15.00	0.0%	X			
Academic Affairs	COI	F00444A	Course Fees	DFX 426 Advanced Digital Compositing Course Fee	DFX 426 Advanced Digital Compositing	\$15.00	\$0.00	\$15.00	0.0%	X			
Academic Affairs	COI	F00445A	Course Fees	DFX 430 Advanced Rigging and Animation Course Fee	DFX 430 Advanced Rigging and Animation	\$15.00	\$0.00	\$15.00	0.0%	X			
Academic Affairs	COI	F00446A	Course Fees	DFX 440 Advanced Media Interactivity Course Fee	DFX 440 Advanced Media Interactivity	\$15.00	\$0.00	\$15.00	0.0%	X			
Academic Affairs	COI	F00447A	Course Fees	DFX 452 Advanced Digital Media Projects Course Fee	DFX 452 Advanced Digital Media Projects	\$15.00	\$0.00	\$15.00	0.0%	X			
Academic Affairs	COI	F00448A	Course Fees	DFX 496 Senior Practicum Course Fee	DFX 496 Senior Practicum	\$15.00	\$0.00	\$15.00	0.0%	X			
Academic Affairs	COI	F00449A	Course Fees	BIS 380 Course Fee	Business Informatics Student Lab Fee	\$20.00	\$0.00	\$20.00	0.0%	X			
Academic Affairs	COI	F00450A	Course Fees	BIS 382 Course Fee	Business Informatics Student Lab Fee	\$20.00	\$0.00	\$20.00	0.0%	X			
Academic Affairs	COI	F00451A	Course Fees	BIS 384 Course Fee	Business Informatics Student Lab Fee	\$20.00	(\$20.00)	\$0.00	Delete	X			
Academic Affairs	COI	F00452A	Course Fees	BIS 396 Course Fee	Business Informatics Student Lab Fee	\$20.00	(\$20.00)	\$0.00	Delete	X			
Academic Affairs	COI	F00453A	Course Fees	BIS 402 Course Fee	Business Informatics Student Lab Fee	\$20.00	(\$20.00)	\$0.00	Delete	X			
Academic Affairs	COI	F00454A	Course Fees	BIS 420 Course Fee	Business Informatics Student Lab Fee	\$20.00	(\$20.00)	\$0.00	Delete	X			
Academic Affairs	COI	F00455A	Course Fees	BIS 430 Course Fee	Business Informatics Student Lab Fee	\$20.00	\$0.00	\$20.00	0.0%	X			
Academic Affairs	COI	F00456A	Course Fees	BIS 435 Course Fee	Business Informatics Student Lab Fee	\$20.00	\$0.00	\$20.00	0.0%	X			
Academic Affairs	COI	F00457A	Course Fees	BIS 440 Course Fee	Business Informatics Student Lab Fee	\$20.00	(\$20.00)	\$0.00	Delete	X			
Academic Affairs	COI	F00461A	Course Fees	MIS 625 Course Fee	Business Informatics Student Lab Fee	\$20.00	\$0.00	\$20.00	0.0%	X			
Academic Affairs	COI	F00462A	Course Fees	MIS 630 Course Fee	Business Informatics Student Lab Fee	\$20.00	\$0.00	\$20.00	0.0%	X			
Academic Affairs	COI	F00463A	Course Fees	MIS 635 Course Fee	Business Informatics Student Lab Fee	\$20.00	\$0.00	\$20.00	0.0%	X			
Academic Affairs	COI	F00464A	Course Fees	MIS 640 Course Fee	Business Informatics Student Lab Fee	\$20.00	\$0.00	\$20.00	0.0%	X			
Academic Affairs	COI	F00465A	Course Fees	MIS 650 Course Fee	Business Informatics Student Lab Fee	\$20.00	\$0.00	\$20.00	0.0%	X			
Academic Affairs	COI	F00466A	Course Fees	MIS 664 Course Fee	Business Informatics Student Lab Fee	\$20.00	\$0.00	\$20.00	0.0%	X			
Academic Affairs	COI	F00467A	Course Fees	MIS 684 Course Fee	Business Informatics Student Lab Fee	\$20.00	\$0.00	\$20.00	0.0%	X			
Academic Affairs	COI	F00468A	Course Fees	CIT 130 IT Fundamentals Course Fee	Computer Information Technology	\$20.00	\$0.00	\$20.00	0.0%	X			
Academic Affairs	COI	F00469A	Course Fees	CIT 247 Networking Fundamentals Course Fee	Computer Information Technology	\$20.00	\$0.00	\$20.00	0.0%	X			
Academic Affairs	COI	F00470A	Course Fees	CIT 271 Windows Administration Course Fee	Computer Information Technology	\$20.00	\$0.00	\$20.00	0.0%	X			
Academic Affairs	COI	F00471A	Course Fees	CIT 285 Cyber Security Fundamentals Course Fee	Computer Information Technology	\$20.00	(\$20.00)	\$0.00	Delete	X			
Academic Affairs	COI	F00472A	Course Fees	CIT 371 Unix Systems Course Fee	Computer Information Technology	\$20.00	\$0.00	\$20.00	0.0%	X			
Academic Affairs	COI	F00473A	Course Fees	CIT 380 Computer Security Course Fee	Computer Information Technology	\$20.00	(\$20.00)	\$0.00	Delete	X			
Academic Affairs	COI	F00474A	Course Fees	CIT 383 Scripting I Course Fee	Computer Information Technology	\$20.00	\$0.00	\$20.00	0.0%	X			
Academic Affairs	COI	F00475A	Course Fees	CIT 394 Intermediate Topics: Computer Info Tech Course Fee	Computer Information Technology	\$20.00	(\$20.00)	\$0.00	Delete	X			
Academic Affairs	COI	F00476A	Course Fees	CIT 399 Independent Study Course Fee	Computer Information Technology	\$20.00	(\$20.00)	\$0.00	Delete	X			
Academic Affairs	COI	F00477A	Course Fees	CIT 430 Computer Forensics Course Fee	Computer Information Technology	\$20.00	(\$20.00)	\$0.00	Delete	X			
Academic Affairs	COI	F00478A	Course Fees	CIT 436 Server Administration Course Fee	Computer Information Technology	\$20.00	\$0.00	\$20.00	0.0%	X			
Academic Affairs	COI	F00479A	Course Fees	CIT 438 Cloud Course Course Fee	Computer Information Technology	\$20.00	\$0.00	\$20.00	0.0%	X			
Academic Affairs	COI	F00480A	Course Fees	CIT 447 Network Design and Troubleshooting Course Fee	Computer Information Technology	\$20.00	\$0.00	\$20.00	0.0%	X			
Academic Affairs	COI	F00481A	Course Fees	CIT 451 Advanced Windows System Administration Course Fee	Computer Information Technology	\$20.00	\$0.00	\$20.00	0.0%	X			
Academic Affairs	COI	F00482A	Course Fees	CIT 465 Storage Management Course Fee	Computer Information Technology	\$20.00	\$0.00	\$20.00	0.0%	X			
Academic Affairs	COI	F00483A	Course Fees	CIT 470 Advanced System Administration Course Fee	Computer Information Technology	\$20.00	\$0.00	\$20.00	0.0%	X			
Academic Affairs	COI	F00484A	Course Fees	CIT 472 Database Server Administration Course Fee	Computer Information Technology	\$20.00	\$0.00	\$20.00	0.0%	X			
Academic Affairs	COI	F00485A	Course Fees	CIT 480 Securing Computer Systems Course Fee	Computer Information Technology	\$20.00	(\$20.00)	\$0.00	Delete	X			
Academic Affairs	COI	F00486A	Course Fees	CIT 481 Cybersecurity Capstone Course Fee	Computer Information Technology	\$20.00	(\$20.00)	\$0.00	Delete	X			
Academic Affairs	COI	F00487A	Course Fees	CIT 483 Scripting II Course Fee	Computer Information Technology	\$20.00	\$0.00	\$20.00	0.0%	X			
Academic Affairs	COI	F00488A	Course Fees	CIT 484 Network Security Course Fee	Computer Information Technology	\$20.00	(\$20.00)	\$0.00	Delete	X			
Academic Affairs	COI	F00489A	Course Fees	CIT 485 Advanced Cybersecurity Course Fee	Computer Information Technology	\$20.00	(\$20.00)	\$0.00	Delete	X			
Academic Affairs	COI	F00490A	Course Fees	CIT 494 Advanced Topics: Computer Info Tech Course Fee	Computer Information Technology	\$20.00	(\$20.00)	\$0.00	Delete	X			
Academic Affairs	COI	F00491A	Course Fees	CIT 499 Advanced Independent Study Course Fee	Computer Information Technology	\$20.00	(\$20.00)	\$0.00	Delete	X			
Academic Affairs	COI	F00492A	Course Fees	CIT 500 Information Technology Fundamentals Course Fee	Computer Information Technology	\$20.00	(\$20.00)	\$0.00	Delete	X			
Academic Affairs	COI	F00493A	Course Fees	CIT 501 Scripting Course Fee	Computer Information Technology	\$20.00	\$0.00	\$20.00	0.0%	X			
Academic Affairs	COI	F00494A	Course Fees	CIT 530 Computer Forensics Course Fee	Computer Information Technology	\$20.00	(\$20.00)	\$0.00	Delete	X			
Academic Affairs	COI	F00495A	Course Fees	CIT 536 Web Server Administration Course Fee	Computer Information Technology	\$20.00	(\$20.00)	\$0.00	Delete	X			
Academic Affairs	COI	F00496A	Course Fees	CIT 538 Cloud Course Course Fee	Computer Information Technology	\$20.00	(\$20.00)	\$0.00	Delete	X			
Academic Affairs	COI	F00497A	Course Fees	CIT 547 Network Design/Troubleshooting Course Fee	Computer Information Technology	\$20.00	(\$20.00)	\$0.00	Delete	X			
Academic Affairs	COI	F00498A	Course Fees	CIT 551 Advanced Windows System Administration Course Fee	Computer Information Technology	\$20.00	(\$20.00)	\$0.00	Delete	X			
Academic Affairs	COI	F00499A	Course Fees	CIT 565 Storage Administration Course Fee	Computer Information Technology	\$20.00	(\$20.00)	\$0.00	Delete	X			
Academic Affairs	COI	F00500A	Course Fees	CIT 570 Advanced Network and System Administration Course Fee	Computer Information Technology	\$20.00	(\$20.00)	\$0.00	Delete	X			

Schedule of Fees/Service Charges

New Fee  | Fee Decrease  | Fee Increase  | Fee Eliminated 

Division	College / Dept	Fee #	Type	Fee/Charge Title	Fee/Charge Description	2024-2025	\$ Inc / \$ Dec	2025-2026	Percent Change	Charged to Student	Charged to Employees	Charged to Univ Dept	Community
Academic Affairs	COI	F00501A	Course Fees	CIT 572 Database Administration Course Fee	Computer Information Technology	\$20.00	(\$20.00)	\$0.00	Delete	X			
Academic Affairs	COI	F00502A	Course Fees	CIT 580 Securing Computer Systems Course Fee	Computer Information Technology	\$20.00	(\$20.00)	\$0.00	Delete	X			
Academic Affairs	COI	F00503A	Course Fees	CIT 581 Cybersecurity Capstone Course Fee	Computer Information Technology	\$20.00	(\$20.00)	\$0.00	Delete	X			
Academic Affairs	COI	F00504A	Course Fees	CIT 583 Scripting II Course Fee	Computer Information Technology	\$20.00	(\$20.00)	\$0.00	Delete	X			
Academic Affairs	COI	F00505A	Course Fees	CIT 584 Network Security Course Fee	Computer Information Technology	\$20.00	(\$20.00)	\$0.00	Delete	X			
Academic Affairs	COI	F00506A	Course Fees	CIT 594 Intermediate Graduate Topics Course Fee	Computer Information Technology	\$20.00	(\$20.00)	\$0.00	Delete	X			
Academic Affairs	COI	F00507A	Course Fees	CIT 599 Intermediate Independent Study Course Fee	Computer Information Technology	\$20.00	(\$20.00)	\$0.00	Delete	X			
Academic Affairs	COI	F00508A	Course Fees	CIT 630 Advanced Computer Forensics Course Fee	Computer Information Technology	\$20.00	(\$20.00)	\$0.00	Delete	X			
Academic Affairs	COI	F00509A	Course Fees	CIT 637 Wireless Networks Course Fee	Computer Information Technology	\$20.00	(\$20.00)	\$0.00	Delete	X			
Academic Affairs	COI	F00510A	Course Fees	CIT 644 Web Security Course Fee	Computer Information Technology	\$20.00	(\$20.00)	\$0.00	Delete	X			
Academic Affairs	COI	F00511A	Course Fees	CIT 661 Routing Course Fee	Computer Information Technology	\$20.00	(\$20.00)	\$0.00	Delete	X			
Academic Affairs	COI	F00512A	Course Fees	CIT 668 System Architecture Course Fee	Computer Information Technology	\$20.00	(\$20.00)	\$0.00	Delete	X			
Academic Affairs	COI	F00513A	Course Fees	CIT 672 Advanced Database Administration Course Fee	Computer Information Technology	\$20.00	(\$20.00)	\$0.00	Delete	X			
Academic Affairs	COI	F00514A	Course Fees	CIT 677 Data Mining Tools and Techniques Course Fee	Computer Information Technology	\$20.00	(\$20.00)	\$0.00	Delete	X			
Academic Affairs	COI	F00515A	Course Fees	CIT 693 Best Practices in Info Tech Seminar Course Fee	Computer Information Technology	\$20.00	(\$20.00)	\$0.00	Delete	X			
Academic Affairs	COI	F00516A	Course Fees	CIT 694 Advanced Graduate Topics: Computer Info Tech Course Fee	Computer Information Technology	\$20.00	(\$20.00)	\$0.00	Delete	X			
Academic Affairs	COI	F00517A	Course Fees	CIT 699 Advanced Independent Study Course Fee	Computer Information Technology	\$20.00	(\$20.00)	\$0.00	Delete	X			
Academic Affairs	COI	F00518A	Course Fees	CSC 260 Object-Oriented Programming Course Fee	Computer Science Courses	\$20.00	\$0.00	\$20.00	0.0%	X			
Academic Affairs	COI	F00519A	Course Fees	CSC 260L Object Oriented Programming Lab Course Fee	Computer Science Courses	\$7.00	\$0.00	\$7.00	0.0%	X			
Academic Affairs	COI	F00520A	Course Fees	CSC 301 Web Programming Course Fee	Computer Science Courses	\$20.00	(\$20.00)	\$0.00	Delete	X			
Academic Affairs	COI	F00521A	Course Fees	CSC 360 Object-Oriented Programming II Course Fee	Computer Science Courses	\$20.00	\$0.00	\$20.00	0.0%	X			
Academic Affairs	COI	F00522A	Course Fees	CSC 362 Computer Systems Course Fee	Computer Science Courses	\$20.00	\$0.00	\$20.00	0.0%	X			
Academic Affairs	COI	F00523A	Course Fees	CSC 364 Data Structure and Algorithms Course Fee	Computer Science Courses	\$20.00	\$0.00	\$20.00	0.0%	X			
Academic Affairs	COI	F00524A	Course Fees	CSC 402 Advanced Programming Methods Course Fee	Computer Science Courses	\$20.00	\$0.00	\$20.00	0.0%	X			
Academic Affairs	COI	F00525A	Course Fees	CSC 407 Concepts of Programming Methods Course Fee	Computer Science Courses	\$20.00	\$0.00	\$20.00	0.0%	X			
Academic Affairs	COI	F00526A	Course Fees	CSC 415 Course Fee	Computer Science Courses	\$20.00	\$0.00	\$20.00	0.0%	X			
Academic Affairs	COI	F00527A	Course Fees	CSC 416 iOS Mobile App Development Course Fee	Computer Science Courses	\$20.00	(\$20.00)	\$0.00	Delete	X			
Academic Affairs	COI	F00528A	Course Fees	CSC 425 Artificial Intelligence Course Fee	Computer Science Courses	\$20.00	\$0.00	\$20.00	0.0%	X			
Academic Affairs	COI	F00529A	Course Fees	CSC 439 Software Testing and Maintenance Course Fee	Computer Science Courses	\$20.00	\$0.00	\$20.00	0.0%	X			
Academic Affairs	COI	F00530A	Course Fees	CSC 440 Software Engineering Course Fee	Computer Science Courses	\$20.00	\$0.00	\$20.00	0.0%	X			
Academic Affairs	COI	F00531A	Course Fees	CSC 450 Database Management Systems Course Fee	Computer Science Courses	\$20.00	\$0.00	\$20.00	0.0%	X			
Academic Affairs	COI	F00532A	Course Fees	CSC 456 Advanced Web Application Development Course Fee	Computer Science Courses	\$20.00	\$0.00	\$20.00	0.0%	X			
Academic Affairs	COI	F00533A	Course Fees	CSC 460 Operating Systems Course Fee	Computer Science Courses	\$20.00	\$0.00	\$20.00	0.0%	X			
Academic Affairs	COI	F00534A	Course Fees	CSC 462 Computer Architecture Course Fee	Computer Science Courses	\$20.00	\$0.00	\$20.00	0.0%	X			
Academic Affairs	COI	F00535A	Course Fees	CSC 464 Design and Analysis of Algorithms Course Fee	Computer Science Courses	\$20.00	\$0.00	\$20.00	0.0%	X			
Academic Affairs	COI	F00536A	Course Fees	CSC 480 Computer Graphics Course Fee	Computer Science Courses	\$20.00	\$0.00	\$20.00	0.0%	X			
Academic Affairs	COI	F00537A	Course Fees	CSC 482 Computer Security Course Fee	Computer Science Courses	\$20.00	\$0.00	\$20.00	0.0%	X			
Academic Affairs	COI	F00538A	Course Fees	CSC 485 Theory of Computation Course Fee	Computer Science Courses	\$20.00	\$0.00	\$20.00	0.0%	X			
Academic Affairs	COI	F00539A	Course Fees	CSC 500 Course Fee	Computer Science Courses	\$20.00	\$0.00	\$20.00	0.0%	X			
Academic Affairs	COI	F00540A	Course Fees	CSC 501 Data Structures and Computer Systems Course Fee	Computer Science Courses	\$20.00	\$0.00	\$20.00	0.0%	X			
Academic Affairs	COI	F00541A	Course Fees	CSC 502 Advanced Programming Methods Course Fee	Computer Science Courses	\$20.00	\$0.00	\$20.00	0.0%	X			
Academic Affairs	COI	F00542A	Course Fees	CSC 507 Concepts of Programming Languages Course Fee	Computer Science Courses	\$20.00	\$0.00	\$20.00	0.0%	X			
Academic Affairs	COI	F00543A	Course Fees	CSC 515 Course Fee	Computer Science Courses	\$20.00	\$0.00	\$20.00	0.0%	X			
Academic Affairs	COI	F00544A	Course Fees	CSC 516 iOS Mobile App Development Course Fee	Computer Science Courses	\$20.00	\$0.00	\$20.00	0.0%	X			
Academic Affairs	COI	F00545A	Course Fees	CSC 525 Artificial Intelligence Course Fee	Computer Science Courses	\$20.00	\$0.00	\$20.00	0.0%	X			
Academic Affairs	COI	F00546A	Course Fees	CSC 533 Computer Networks Course Fee	Computer Science Courses	\$20.00	\$0.00	\$20.00	0.0%	X			
Academic Affairs	COI	F00547A	Course Fees	CSC 539 Software Testing and Maintenance Course Fee	Computer Science Courses	\$20.00	\$0.00	\$20.00	0.0%	X			
Academic Affairs	COI	F00548A	Course Fees	CSC 540 Software Engineering Course Fee	Computer Science Courses	\$20.00	\$0.00	\$20.00	0.0%	X			
Academic Affairs	COI	F00549A	Course Fees	CSC 550 Database Management Systems Course Fee	Computer Science Courses	\$20.00	\$0.00	\$20.00	0.0%	X			
Academic Affairs	COI	F00550A	Course Fees	CSC 556 Advanced Web Application Development Course Fee	Computer Science Courses	\$20.00	\$0.00	\$20.00	0.0%	X			
Academic Affairs	COI	F00551A	Course Fees	CSC 560 Operating Systems Course Fee	Computer Science Courses	\$20.00	\$0.00	\$20.00	0.0%	X			
Academic Affairs	COI	F00552A	Course Fees	CSC 562 Computer Architecture Course Fee	Computer Science Courses	\$20.00	\$0.00	\$20.00	0.0%	X			
Academic Affairs	COI	F00553A	Course Fees	CSC 564 Design and Analysis of Algorithms Course Fee	Computer Science Courses	\$20.00	\$0.00	\$20.00	0.0%	X			
Academic Affairs	COI	F00554A	Course Fees	CSC 580 Computer Graphics Course Fee	Computer Science Courses	\$20.00	\$0.00	\$20.00	0.0%	X			
Academic Affairs	COI	F00555A	Course Fees	CSC 582 Computer Security Course Fee	Computer Science Courses	\$20.00	\$0.00	\$20.00	0.0%	X			
Academic Affairs	COI	F00556A	Course Fees	CSC 584 Cryptography Course Fee	Computer Science Courses	\$20.00	\$0.00	\$20.00	0.0%	X			
Academic Affairs	COI	F00557A	Course Fees	CSC 585 Theory of Computation Course Fee	Computer Science Courses	\$20.00	\$0.00	\$20.00	0.0%	X			
Academic Affairs	COI	F00558A	Course Fees	CSC 594 Topics: Computer Science Course Fee	Computer Science Courses	\$20.00	(\$20.00)	\$0.00	Delete	X			
Academic Affairs	COI	F00559A	Course Fees	CSC 599 Intermediate Independent Study Course Fee	Computer Science Courses	\$20.00	(\$20.00)	\$0.00	Delete	X			
Academic Affairs	COI	F00560A	Course Fees	CSC 601 Course Fee	Computer Science Courses	\$20.00	\$0.00	\$20.00	0.0%	X			
Academic Affairs	COI	F00561A	Course Fees	CSC 625 Course Fee	Computer Science Courses	\$20.00	\$0.00	\$20.00	0.0%	X			
Academic Affairs	COI	F00562A	Course Fees	CSC 640 Course Fee	Computer Science Courses	\$20.00	\$0.00	\$20.00	0.0%	X			
Academic Affairs	COI	F00563A	Course Fees	CSC 645 Software Interface Design and Human Factor Course Fee	Computer Science Courses	\$20.00	\$0.00	\$20.00	0.0%	X			
Academic Affairs	COI	F00564A	Course Fees	CSC 650 Course Fee	Computer Science Courses	\$20.00	\$0.00	\$20.00	0.0%	X			
Academic Affairs	COI	F00565A	Course Fees	CSC 660 Advanced Operating Systems Course Fee	Computer Science Courses	\$20.00	\$0.00	\$20.00	0.0%	X			
Academic Affairs	COI	F00566A	Course Fees	CSC 666 Secure Software Engineering Course Fee	Computer Science Courses	\$20.00	\$0.00	\$20.00	0.0%	X			
Academic Affairs	COI	F00567A	Course Fees	CSC 670 Social Implications of Computing Course Fee	Computer Science Courses	\$20.00	\$0.00	\$20.00	0.0%	X			
Academic Affairs	COI	F00568A	Course Fees	CSC 682 Advanced Computer Security Course Fee	Computer Science Courses	\$20.00	\$0.00	\$20.00	0.0%	X			
Academic Affairs	COI	F00569A	Course Fees	CSC 685 Logic and Computation Course Fee	Computer Science Courses	\$20.00	\$0.00	\$20.00	0.0%	X			
Academic Affairs	COI	F00570A	Course Fees	CSC 694 Advanced Graduate Topics Computer Science Course Fee	Computer Science Courses	\$20.00	(\$20.00)	\$0.00	Delete	X			

Schedule of Fees/Service Charges

New Fee  | Fee Decrease  | Fee Increase  | Fee Eliminated 

Division	College / Dept	Fee #	Type	Fee/Charge Title	Fee/Charge Description	2024-2025	\$ Inc / \$ Dec	2025-2026	Percent Change	Charged to Student	Charged to Employees	Charged to Univ Dept	Community
Academic Affairs	COI	F00571A	Course Fees	CSC 699 Independent Study/Directed Readings Course Fee	Computer Science Courses	\$20.00	(\$20.00)	\$0.00	Delete	X			
Academic Affairs	COI	F00572A	Course Fees	CSC 491 Course Fee	Computer Science Courses (per Student per Course)	\$40.00	\$0.00	\$40.00	0.0%	X			
Academic Affairs	COI	F00573A	Course Fees	MCY 601 Cybersecurity Course Course Fee	Computer Science Courses	\$20.00	\$0.00	\$20.00	0.0%	X			
Academic Affairs	COI	F00574A	Course Fees	MCY 602 Cybersecurity Course Course Fee	Computer Science Courses	\$20.00	\$0.00	\$20.00	0.0%	X			
Academic Affairs	COI	F00575A	Course Fees	MCY 611 Cybersecurity Course Course Fee	Computer Science Courses	\$20.00	\$0.00	\$20.00	0.0%	X			
Academic Affairs	COI	F00576A	Course Fees	MCY 612 Cybersecurity Course Course Fee	Computer Science Courses	\$20.00	\$0.00	\$20.00	0.0%	X			
Academic Affairs	COI	F00577A	Course Fees	MCY 620 Cybersecurity Course Course Fee	Computer Science Courses	\$20.00	\$0.00	\$20.00	0.0%	X			
Academic Affairs	COI	F00578A	Course Fees	MCY 630 Cybersecurity Course Course Fee	Computer Science Courses	\$20.00	\$0.00	\$20.00	0.0%	X			
Academic Affairs	COI	F00579A	Course Fees	MCY 640 Cybersecurity Course Course Fee	Computer Science Courses	\$20.00	\$0.00	\$20.00	0.0%	X			
Academic Affairs	COI	F00580A	Course Fees	MCY 650 Cybersecurity Course Course Fee	Computer Science Courses	\$20.00	\$0.00	\$20.00	0.0%	X			
Academic Affairs	COI	F00581A	Course Fees	MCY 660 Cybersecurity Course Course Fee	Computer Science Courses	\$20.00	\$0.00	\$20.00	0.0%	X			
Academic Affairs	COI	F00582A	Course Fees	MCY 670 Cybersecurity Course Course Fee	Computer Science Courses	\$20.00	\$0.00	\$20.00	0.0%	X			
Academic Affairs	COI	F00583A	Course Fees	MCY 680 Cybersecurity Course Course Fee	Computer Science Courses	\$20.00	\$0.00	\$20.00	0.0%	X			
Academic Affairs	COI	F00584A	Course Fees	MCY 689 Cybersecurity Course Course Fee	Computer Science Courses	\$20.00	\$0.00	\$20.00	0.0%	X			
Academic Affairs	COI	F00585A	Course Fees	DSC 101 Introduction to Data Science Course Fee	Data Science courses	\$20.00	(\$20.00)	\$0.00	Delete	X			
Academic Affairs	COI	F00586A	Course Fees	DSC 311 Course Fee	Data Science courses	\$20.00	\$0.00	\$20.00	0.0%	X			
Academic Affairs	COI	F00587A	Course Fees	DSC 321 Data Visualization Course Fee	Data Science courses	\$20.00	(\$20.00)	\$0.00	Delete	X			
Academic Affairs	COI	F00588A	Course Fees	DSC 411 Data Mining Course Fee	Data Science courses	\$20.00	\$0.00	\$20.00	0.0%	X			
Academic Affairs	COI	F00589A	Course Fees	DSC 421 Big Data Course Fee	Data Science courses	\$20.00	\$0.00	\$20.00	0.0%	X			
Academic Affairs	COI	F00590A	Course Fees	DSC 431 Network Analysis Course Fee	Data Science courses	\$20.00	\$0.00	\$20.00	0.0%	X			
Academic Affairs	COI	F00591A	Course Fees	DSC 496 Data Science Capstone Course Fee	Data Science courses	\$20.00	\$0.00	\$20.00	0.0%	X			
Academic Affairs	COI	F00592A	Course Fees	EMB 140 Introduction to Media Aesthetics Course Fee	Electronic Media Broadcasting Courses	\$15.00	\$0.00	\$15.00	0.0%	X			
Academic Affairs	COI	F00593A	Course Fees	EMB 210 Single Camera Production Course Fee	Electronic Media Broadcasting Courses	\$15.00	\$0.00	\$15.00	0.0%	X			
Academic Affairs	COI	F00594A	Course Fees	EMB 215 Audio Production Course Fee	Electronic Media Broadcasting Courses	\$15.00	\$0.00	\$15.00	0.0%	X			
Academic Affairs	COI	F00595A	Course Fees	EMB 305 Multi-Camera Production Course Fee	Electronic Media Broadcasting Courses	\$15.00	\$0.00	\$15.00	0.0%	X			
Academic Affairs	COI	F00596A	Course Fees	EMB 308 Electronic News Gathering Course Fee	Electronic Media Broadcasting Courses	\$15.00	\$0.00	\$15.00	0.0%	X			
Academic Affairs	COI	F00597A	Course Fees	EMB 310 Newscast Production Course Fee	Electronic Media Broadcasting Courses	\$15.00	\$0.00	\$15.00	0.0%	X			
Academic Affairs	COI	F00598A	Course Fees	EMB 320 Multitrack Audio Mixing Course Fee	Electronic Media Broadcasting Courses	\$15.00	\$0.00	\$15.00	0.0%	X			
Academic Affairs	COI	F00599A	Course Fees	EMB 322 Video Editing Course Fee	Electronic Media Broadcasting Courses	\$15.00	\$0.00	\$15.00	0.0%	X			
Academic Affairs	COI	F00600A	Course Fees	EMB 326 Finishing Course Fee	Electronic Media Broadcasting Courses	\$15.00	\$0.00	\$15.00	0.0%	X			
Academic Affairs	COI	F00601A	Course Fees	EMB 330 Live Broadcast Production Course Fee	Electronic Media Broadcasting Courses	\$15.00	\$0.00	\$15.00	0.0%	X			
Academic Affairs	COI	F00602A	Course Fees	EMB 335 Industry Level Media Equipment Course Fee	Electronic Media Broadcasting Courses	\$15.00	\$0.00	\$15.00	0.0%	X			
Academic Affairs	COI	F00603A	Course Fees	EMB 394 Topics: Electronic Media and Broadcasting Course Fee	Electronic Media Broadcasting Courses	\$15.00	\$0.00	\$15.00	0.0%	X			
Academic Affairs	COI	F00604A	Course Fees	EMB 397 Projects Course Fee	Electronic Media Broadcasting Courses	\$15.00	\$0.00	\$15.00	0.0%	X			
Academic Affairs	COI	F00605A	Course Fees	EMB 421 Narrative Production Course Fee	Electronic Media Broadcasting Courses	\$15.00	\$0.00	\$15.00	0.0%	X			
Academic Affairs	COI	F00606A	Course Fees	EMB 423 Documentary Production Course Fee	Electronic Media Broadcasting Courses	\$15.00	\$0.00	\$15.00	0.0%	X			
Academic Affairs	COI	F00607A	Course Fees	EMB 424 Digital Cinema Projects Course Fee	Electronic Media Broadcasting Courses	\$15.00	\$0.00	\$15.00	0.0%	X			
Academic Affairs	COI	F00608A	Course Fees	EMB 425 Multi-Camera Arts and Events Production Course Fee	Electronic Media Broadcasting Courses	\$15.00	\$0.00	\$15.00	0.0%	X			
Academic Affairs	COI	F00609A	Service Charge	Digitorium Set-up Fee	Griffin Hall	\$125.00	\$35.00	\$160.00	28.0%	X	X	X	X
Academic Affairs	COI	F00610A	Service Charge	Digitorium GH 201 - Full Day [Commerical]	Griffin Hall	\$2,000.00	\$520.00	\$2,520.00	26.0%				X
Academic Affairs	COI	F00611A	Service Charge	Digitorium GH 201 - Half Day [Commerical]	Griffin Hall	\$1,250.00	\$325.00	\$1,575.00	26.0%				X
Academic Affairs	COI	F00612A	Service Charge	Informatics Commons GH 200 - Full Day [Commerical]	Griffin Hall	\$1,000.00	\$0.00	\$1,000.00	0.0%				X
Academic Affairs	COI	F00613A	Service Charge	Informatics Commons GH 200 - Half Day [Commerical]	Griffin Hall	\$600.00	\$0.00	\$600.00	0.0%				X
Academic Affairs	COI	F00614A	Service Charge	Opera Boxes (each) - Full Day [Commerical]	Griffin Hall	\$100.00	\$0.00	\$100.00	0.0%				X
Academic Affairs	COI	F00615A	Service Charge	Opera Boxes (each) - Half Day [Commerical]	Griffin Hall	\$50.00	\$0.00	\$50.00	0.0%				X
Academic Affairs	COI	F00616A	Service Charge	Conference Room GH 470 or GH 570 [Commerical]	Griffin Hall	\$130.00	\$0.00	\$130.00	0.0%				X
Academic Affairs	COI	F00617A	Service Charge	Seminar Room GH 312, GH 316, or GH 318 [Commerical]	Griffin Hall	\$130.00	\$0.00	\$130.00	0.0%				X
Academic Affairs	COI	F00618A	Service Charge	Classrooms [Commerical]	Griffin Hall	\$130.00	\$0.00	\$130.00	0.0%				X
Academic Affairs	COI	F00619A	Service Charge	Computer Labs [Commerical]	Griffin Hall	\$130.00	\$0.00	\$130.00	0.0%				X
Academic Affairs	COI	F00620A	Service Charge	Specialized Labs [Commerical]	Griffin Hall	\$150.00	\$0.00	\$150.00	0.0%				X
Academic Affairs	COI	F00621A	Service Charge	Digitorium GH 201 - Full Day [Non-Profit]	Griffin Hall	\$1,000.00	\$260.00	\$1,260.00	26.0%				X
Academic Affairs	COI	F00622A	Service Charge	Digitorium GH 201 - Half Day [Non-Profit]	Griffin Hall	\$625.00	\$165.00	\$790.00	26.4%				X
Academic Affairs	COI	F00623A	Service Charge	Informatics Commons GH 200 - Full Day [Non-Profit]	Griffin Hall	\$450.00	\$0.00	\$450.00	0.0%				X
Academic Affairs	COI	F00624A	Service Charge	Informatics Commons GH 200 - Half Day [Non-Profit]	Griffin Hall	\$350.00	\$0.00	\$350.00	0.0%				X
Academic Affairs	COI	F00625A	Service Charge	Opera Boxes (each) - Full Day [Non-Profit]	Griffin Hall	\$50.00	\$0.00	\$50.00	0.0%				X
Academic Affairs	COI	F00626A	Service Charge	Opera Boxes (each) - Half Day [Non-Profit]	Griffin Hall	\$25.00	\$0.00	\$25.00	0.0%				X
Academic Affairs	COI	F00627A	Service Charge	Digitorium GH 201 - Full Day [University]	Griffin Hall	\$650.00	\$170.00	\$820.00	26.2%			X	
Academic Affairs	COI	F00628A	Service Charge	Digitorium GH 201 - Half Day [University]	Griffin Hall	\$475.00	\$125.00	\$600.00	26.3%			X	
Academic Affairs	COI	F00629A	Service Charge	Informatics Commons GH 200 - Full Day [University]	Griffin Hall	\$225.00	\$0.00	\$225.00	0.0%			X	
Academic Affairs	COI	F00630A	Service Charge	Informatics Commons GH 200 - Half Day [University]	Griffin Hall	\$175.00	\$0.00	\$175.00	0.0%			X	
Academic Affairs	COI	F00631A	Service Charge	Opera Boxes (each) - Full Day [University]	Griffin Hall	\$50.00	\$0.00	\$50.00	0.0%			X	
Academic Affairs	COI	F00632A	Service Charge	Opera Boxes (each) - Half Day [University]	Griffin Hall	\$25.00	\$0.00	\$25.00	0.0%			X	
Academic Affairs	COI	F00633A	Service Charge	Conference Room GH 470 or GH 570 [Non-Profit/University]	Griffin Hall	\$85.00	\$0.00	\$85.00	0.0%			X	X
Academic Affairs	COI	F00634A	Service Charge	Seminar Room GH 312, GH 316, or GH 318 [Non-Profit/University]	Griffin Hall	\$85.00	\$0.00	\$85.00	0.0%			X	X
Academic Affairs	COI	F00635A	Service Charge	Classrooms [Non-Profit/University]	Griffin Hall	\$85.00	\$0.00	\$85.00	0.0%			X	X
Academic Affairs	COI	F00636A	Service Charge	Computer Labs [Non-Profit/University]	Griffin Hall	\$85.00	\$0.00	\$85.00	0.0%			X	X
Academic Affairs	COI	F00637A	Service Charge	Specialized Labs [Non-Profit/University]	Griffin Hall	\$100.00	\$0.00	\$100.00	0.0%			X	X
Academic Affairs	COI	F00638A	Service Charge	Digitorium GH 201 - Full Day [Student]	Griffin Hall	\$275.00	\$0.00	\$275.00	0.0%	X			
Academic Affairs	COI	F00639A	Service Charge	Digitorium GH 201 - Half Day [Student]	Griffin Hall	\$225.00	\$0.00	\$225.00	0.0%	X			
Academic Affairs	COI	F00640A	Service Charge	Informatics Commons GH 200 - Full Day [Student]	Griffin Hall	\$125.00	\$0.00	\$125.00	0.0%	X			

Schedule of Fees/Service Charges

New Fee  | Fee Decrease  | Fee Increase  | Fee Eliminated 

Division	College / Dept	Fee #	Type	Fee/Charge Title	Fee/Charge Description	2024-2025	\$ Inc / \$ Dec	2025-2026	Percent Change	Charged to Student	Charged to Employees	Charged to Univ Dept	Community
Academic Affairs	COI	F00641A	Service Charge	Informatics Commons GH 200 - Half Day [Student]	Griffin Hall	\$75.00	\$0.00	\$75.00	0.0%	X			
Academic Affairs	COI	F00642A	Service Charge	Opera Boxes (each) - Full Day [Student]	Griffin Hall	\$30.00	(\$30.00)	\$0.00	Delete	X			
Academic Affairs	COI	F00643A	Service Charge	Opera Boxes (each) - Half Day [Student]	Griffin Hall	\$15.00	(\$15.00)	\$0.00	Delete	X			
Academic Affairs	COI	F00644A	Service Charge	Conference Room GH 470 or GH 570 [Student]	Griffin Hall	\$45.00	(\$45.00)	\$0.00	Delete	X			
Academic Affairs	COI	F00645A	Service Charge	Seminar Room GH 312, GH 316, or GH 318 [Student]	Griffin Hall	\$45.00	\$0.00	\$45.00	0.0%	X			
Academic Affairs	COI	F00646A	Service Charge	Classrooms [Student]	Griffin Hall	\$45.00	(\$45.00)	\$0.00	Delete	X			
Academic Affairs	COI	F00647A	Service Charge	Computer Labs [Student]	Griffin Hall	\$45.00	(\$45.00)	\$0.00	Delete	X			
Academic Affairs	COI	F00648A	Service Charge	Specialized Labs [Student]	Griffin Hall	\$45.00	\$0.00	\$45.00	0.0%	X			
Academic Affairs	COI	F00649A	Service Charge	Griffin Hall Cleaning and Damage Fees	Griffin Hall	Varies	\$0.00	Varies	0.0%	X	X	X	X
Academic Affairs	COI	F00650A	Service Charge	Griffin Hall Technical Support Service Chg	Griffin Hall Technical Support Service Chg (per hr, per technician)	\$45.00	\$0.00	\$45.00	0.0%	X	X	X	X
Academic Affairs	COI	F00651A	Course Fees	INF 120 Elementary Programming Course Fee	Informatics Courses	\$20.00	\$0.00	\$20.00	0.0%	X			
Academic Affairs	COI	F00652A	Course Fees	INF 186 Media Web Coding Course Fee	Informatics Courses	\$15.00	\$0.00	\$15.00	0.0%	X			
Academic Affairs	COI	F00653A	Course Fees	INF 286 Introduction to Web Development Course Fee	Informatics Courses	\$20.00	\$0.00	\$20.00	0.0%	X			
Academic Affairs	COI	F00654A	Course Fees	INF 110 Introduction to Application Development Course Fee	Informatics Courses (per Class)	\$20.00	\$0.00	\$20.00	0.0%	X			
Academic Affairs	COI	F00654B	Course Fees	INF 110 Introduction to Application Development Course Fee	Informatics Courses (per Credit Hour)	\$3.00	(\$3.00)	\$0.00	Delete	X			
Academic Affairs	COI	F00655A	Course Fees	INF 282 Introduction to Databases Course Fee	Informatics Courses (per Credit Hour)	\$3.00	(\$3.00)	\$0.00	Delete	X			
Academic Affairs	COI	F00660A	Course Fees	JOU 220 Newswriting Course Fee	Journalism Courses	\$15.00	\$0.00	\$15.00	0.0%	X			
Academic Affairs	COI	F00661A	Course Fees	JOU 230 News Reporting and Writing Course Fee	Journalism Courses	\$15.00	\$0.00	\$15.00	0.0%	X			
Academic Affairs	COI	F00662A	Course Fees	JOU 321 Digital Publishing Course Fee	Journalism Courses	\$15.00	\$0.00	\$15.00	0.0%	X			
Academic Affairs	COI	F00663A	Course Fees	JOU 325 Photojournalism Course Fee	Journalism Courses	\$15.00	\$0.00	\$15.00	0.0%	X			
Academic Affairs	COI	F00664A	Course Fees	JOU 331 Specialty Reporting Course Fee	Journalism Courses	\$15.00	\$0.00	\$15.00	0.0%	X			
Academic Affairs	COI	F00665A	Course Fees	JOU 340 Feature Writing Course Fee	Journalism Courses	\$15.00	\$0.00	\$15.00	0.0%	X			
Academic Affairs	COI	F00666A	Course Fees	JOU 346 Copy Editing and Design Course Fee	Journalism Courses	\$15.00	\$0.00	\$15.00	0.0%	X			
Academic Affairs	COI	F00667A	Course Fees	JOU 380 News Media Workshop Course Fee	Journalism Courses	\$15.00	\$0.00	\$15.00	0.0%	X			
Academic Affairs	COI	F00668A	Course Fees	JOU 382 Data Journalism Course Fee	Journalism Courses	\$15.00	\$0.00	\$15.00	0.0%	X			
Academic Affairs	COI	F00669A	Course Fees	JOU 394 Special Topics in Journalism Course Fee	Journalism Courses	\$15.00	\$0.00	\$15.00	0.0%	X			
Academic Affairs	COI	F00670A	Course Fees	JOU 450 Media Skills Course Fee	Journalism Courses	\$15.00	\$0.00	\$15.00	0.0%	X			
Academic Affairs	COI	F00671A	Course Fees	JOU 480 Advanced News Media Workshop Course Fee	Journalism Courses	\$15.00	\$0.00	\$15.00	0.0%	X			
Academic Affairs	COI	F00672A	Service Charge	NorseMedia Production Fee	NorseMedia Production	Varies	\$0.00	Varies	0.0%	X	X	X	X
Academic Affairs	COI	F00673A	Service Charge	Replacement of A/V Equipment	Replacement of Audio/Video Production Equipment	Varies	\$0.00	Varies	0.0%	X	X	X	X
Academic Affairs	COI	F25035A	Other	Digital Transformation Symposium	Digital Transformation Symposium	Varies	\$0.00	Varies	0.0%			X	X
Academic Affairs	COI	F25100A	Other	SANGU Delegation/Student Visit	SANGU Delegation/Student Visit	Varies	\$0.00	Varies	0.0%			X	X
Academic Affairs	COI	F25101A	Course Fees	EMB 222 Technology Fee	EMB 222 Technology Fee	\$15.00	\$0.00	\$15.00	0.0%	X			
Academic Affairs	COI	F25102A	Course Fees	DFX 222 Technology Fee	DFX 222 Technology Fee	\$15.00	\$0.00	\$15.00	0.0%	X			
Academic Affairs	COI	F25103A	Course Fees	EMB 460 Technology Fee	EMB 460 Technology Fee	\$15.00	\$0.00	\$15.00	0.0%	X			
Academic Affairs	COI	F25104A	Course Fees	BIS 305 Course Fee	BIS 305 Course Fee	\$20.00	\$0.00	\$20.00	0.0%	X			
Academic Affairs	COI	F25105A	Course Fees	BIS 310 Course Fee	BIS 310 Course Fee	\$20.00	\$0.00	\$20.00	0.0%	X			
Academic Affairs	COI	F25106A	Course Fees	BIS 320 Course Fee	BIS 320 Course Fee	\$20.00	\$0.00	\$20.00	0.0%	X			
Academic Affairs	COI	F25107A	Course Fees	BIS 330 Course Fee	BIS 330 Course Fee	\$20.00	\$0.00	\$20.00	0.0%	X			
Academic Affairs	COI	F25108A	Course Fees	BIS 360 Course Fee	BIS 360 Course Fee	\$20.00	\$0.00	\$20.00	0.0%	X			
Academic Affairs	COI	F25109A	Course Fees	BIS 370 Course Fee	BIS 370 Course Fee	\$20.00	\$0.00	\$20.00	0.0%	X			
Academic Affairs	COI	F25110A	Course Fees	BIS 460 Course Fee	BIS 460 Course Fee	\$20.00	\$0.00	\$20.00	0.0%	X			
Academic Affairs	COI	F25111A	Course Fees	BIS 485 Course Fee	BIS 485 Course Fee	\$20.00	\$0.00	\$20.00	0.0%	X			
Academic Affairs	COI	F25112A	Course Fees	MIS 660 Course Fee	MIS 660 Course Fee	\$20.00	\$0.00	\$20.00	0.0%	X			
Academic Affairs	COI	F25113A	Course Fees	MIS 662 Course Fee	MIS 662 Course Fee	\$20.00	\$0.00	\$20.00	0.0%	X			
Academic Affairs	COI	F25114A	Course Fees	MIS 682 Course Fee	MIS 682 Course Fee	\$20.00	\$0.00	\$20.00	0.0%	X			
Academic Affairs	COI	F25115A	Course Fees	INF 282 Course Fee	INF 282 Course Fee	\$20.00	\$0.00	\$20.00	0.0%	X			
Academic Affairs	COI	F25475A	Course Fees	MIS 670 Course Fee	MIS 670 Course Fee (Business Informatics Lab Fee)	\$20.00	\$0.00	\$20.00	0.0%	X			
Academic Affairs	COI	F26171A	Course Fees	CIT 171 Course Fee	CIT 171 (1CR) Course Fee	\$0.00	\$7.00	\$7.00	New	X			
Academic Affairs	COI	F26200A	Course Fees	DSC 200 Course Fee	Data Science courses	\$0.00	\$20.00	\$20.00	New	X			
Academic Affairs	COI	F26220A	Course Fees	ASE 220 Course Fee	ASE 220 Course Fee	\$0.00	\$20.00	\$20.00	New	X			
Academic Affairs	COI	F26230A	Course Fees	ASE 230 Course Fee	ASE 230 Course Fee	\$0.00	\$20.00	\$20.00	New	X			
Academic Affairs	COI	F26284A	Course Fees	INF 284 Course Fee	Informatics Courses (per Class)	\$0.00	\$20.00	\$20.00	New	X			
Academic Affairs	COI	F26285A	Course Fees	CYS 285 Course Fee	Computer Science Courses	\$0.00	\$20.00	\$20.00	New	X			
Academic Affairs	COI	F26310A	Course Fees	CYS 310 Course Fee	Computer Science Courses	\$0.00	\$20.00	\$20.00	New	X			
Academic Affairs	COI	F26320A	Course Fees	CYS 320 Course Fee	Computer Science Courses	\$0.00	\$20.00	\$20.00	New	X			
Academic Affairs	COI	F26325A	Course Fees	CSC 325 Course Fee	Computer Science Courses	\$0.00	\$20.00	\$20.00	New	X			
Academic Affairs	COI	F26331A	Course Fees	CYS 330 Course Fee	Computer Science Courses	\$0.00	\$20.00	\$20.00	New	X			
Academic Affairs	COI	F26350A	Course Fees	CSC 350 Course Fee	Computer Science Courses	\$0.00	\$20.00	\$20.00	New	X			
Academic Affairs	COI	F26381A	Course Fees	CIT 381 Course Fee	Computer Information Technology	\$0.00	\$20.00	\$20.00	New	X			
Academic Affairs	COI	F26385A	Course Fees	CYS 385 Course Fee	Computer Science Courses	\$0.00	\$20.00	\$20.00	New	X			
Academic Affairs	COI	F26420A	Course Fees	ASE 420 Course Fee	ASE 420 Course Fee	\$0.00	\$20.00	\$20.00	New	X			
Academic Affairs	COI	F26426A	Course Fees	CSC 426 Course Fee	Computer Science Courses	\$0.00	\$20.00	\$20.00	New	X			
Academic Affairs	COI	F26430A	Course Fees	CYS 430 Course Fee	Computer Science Courses	\$0.00	\$20.00	\$20.00	New	X			
Academic Affairs	COI	F26433A	Course Fees	CSC 433 Course Fee	Computer Science Courses	\$0.00	\$20.00	\$20.00	New	X			
Academic Affairs	COI	F26439A	Course Fees	CYS 439 Course Fee	Computer Science Courses	\$0.00	\$20.00	\$20.00	New	X			
Academic Affairs	COI	F26444A	Course Fees	CYS 444 Course Fee	Computer Science Courses	\$0.00	\$20.00	\$20.00	New	X			
Academic Affairs	COI	F26456A	Course Fees	ASE 456 Course Fee	ASE 456 Course Fee	\$0.00	\$20.00	\$20.00	New	X			
Academic Affairs	COI	F26481A	Course Fees	CSC 481 Course Fee	Computer Science Courses	\$0.00	\$20.00	\$20.00	New	X			
Academic Affairs	COI	F26484A	Course Fees	CYS 484 Course Fee	Computer Science Courses	\$0.00	\$20.00	\$20.00	New	X			

Schedule of Fees/Service Charges

New Fee  | Fee Decrease  | Fee Increase  | Fee Eliminated 

Division	College / Dept	Fee #	Type	Fee/Charge Title	Fee/Charge Description	2024-2025	\$ Inc / \$ Dec	2025-2026	Percent Change	Charged to Student	Charged to Employees	Charged to Univ Dept	Community
Academic Affairs	COI	F26485A	Course Fees	ASE 485 Course Fee	ASE 485 Course Fee	\$0.00	\$20.00	\$20.00	New	X			
Academic Affairs	COI	F26486A	Course Fees	CYS 485 Course Fee	Computer Science Courses	\$0.00	\$20.00	\$20.00	New	X			
Academic Affairs	COI	F26600A	Course Fees	MIS 600 Course Fee	MIS 600 Course Fee	\$0.00	\$14.00	\$14.00	New	X			
Academic Affairs	COL	F00674A	Service Charge	Acceptance Fee	Acceptance Fee (applied toward tuition; non-refundable)	\$200.00	\$0.00	\$200.00	0.0%	X			
Academic Affairs	COL	F00675A	Service Charge	Application Fee	Application Fee (non-refundable)	\$50.00	\$0.00	\$50.00	0.0%	X			
Academic Affairs	COL	F00676A	Service Charge	Graduation Fee	Graduation Fee	\$50.00	\$0.00	\$50.00	0.0%	X			
Academic Affairs	COL	F00677A	Service Charge	Registration Fee	Registration Fee (applied toward tuition; non-refundable)	\$300.00	\$0.00	\$300.00	0.0%	X			
Academic Affairs	COL	F00678A	Service Charge	Reissuance of Diploma Fee	Reissuance of Diploma Fee	\$10.00	\$0.00	\$10.00	0.0%	X			
Academic Affairs	COL	F00679A	Program Fee	Chase Law Professional Organization Fee	Chase Law Professional Organization Fee (per student - per semester)	\$35.00	\$0.00	\$35.00	0.0%	X			
Academic Affairs	COL	F00680A	Service Charge	Chase Professional Development Event Fees	Chase Professional Development Event Fees	Varies	\$0.00	Varies	0.0%	X	X	X	X
Academic Affairs	COL	F00681A	Program Fee	Chase Professional Development Fees	Chase Professional Development Fees (Fall & Spring only)	\$200.00	\$0.00	\$200.00	0.0%	X			
Academic Affairs	COL	F00682A	Service Charge	Northern Kentucky Law Review per Volume	Per Volume	\$35.00	\$0.00	\$35.00	0.0%	X	X	X	X
Academic Affairs	COL	F00683A	Course Fees	Northern Kentucky Law Review per Issue	Per Issue	\$10.00	\$0.00	\$10.00	0.0%	X	X	X	X
Academic Affairs	COL	F00684A	Course Fees	Symposium & CLE	Symposium & CLE (Continuing Legal Education)	Varies	\$0.00	Varies	0.0%	X	X	X	X
Academic Affairs	Conference Mgmt	F00997A	Service Charge	Outdoor Space	Outdoor Space	Varies	\$0.00	Varies	0.0%	X	X		X
Academic Affairs	Conference Mgmt	F01114A	Service Charge	Conference Management	Conference Administration Fee (per group/per contract)	\$57.00	\$0.00	\$57.00	0.0%				X
Academic Affairs	Conference Mgmt	F01115A	Service Charge	Conference Management	Conference Administration Fee (per night/per person)	\$2.00	\$0.00	\$2.00	0.0%				X
Academic Affairs	Conference Mgmt	F01116A	Service Charge	Conference Management	Non-Standard Conference Administration Fee (per group/per contract)	\$115.00	\$0.00	\$115.00	0.0%				X
Academic Affairs	Conference Mgmt	F01117A	Service Charge	Conference Management	Conference Management - Deposit (25% of Projected Costs)	Varies	\$0.00	Varies	0.0%				X
Academic Affairs	Conference Mgmt	F01118A	Service Charge	Conference Management	Conference Management - Lost Business Opportunity (50% Projected Costs)	Varies	\$0.00	Varies	0.0%				X
Academic Affairs	Conference Mgmt	F01119A	Service Charge	Conference Management	Conference Management - Late Payment Fee	Varies	\$0.00	Varies	0.0%				X
Academic Affairs	Conference Mgmt	F01120A	Service Charge	Conference Management	Conference Room Rental Charge (per night/per person)	\$2.00	\$0.00	\$2.00	0.0%				X
Academic Affairs	Conference Mgmt	F01121A	Service Charge	Conference Management	Conference Management - Summer Conference Late Info Fee (of Final Invoice)	Varies	\$0.00	Varies	0.0%				X
Academic Affairs	Conference Mgmt	F01122A	Service Charge	Conference Management	VA Conference Registration Fee	\$30.00	\$0.00	\$30.00	0.0%	X	X	X	X
Academic Affairs	Conference Mgmt	F01123A	Service Charge	Conference Management	Guests (Sponsored Conferences - NKU) - Per Guest, per day	\$4.00	\$0.00	\$4.00	0.0%				X
Academic Affairs	Conference Mgmt	F01124A	Service Charge	Conference Management	Guests (Sponsored Conferences - NKU) - Per Guest, per week	\$20.00	\$0.00	\$20.00	0.0%				X
Academic Affairs	Conference Mgmt	F01125A	Service Charge	Conference Management: Electrician Usage Fee	Electrician Usage Fee	Varies	\$0.00	Varies	0.0%				X
Academic Affairs	Conference Mgmt	F01126A	Service Charge	Conference Management: Setup Fee - Chair (each)	Set-up Fee - Chair (each)	\$0.25	\$0.00	\$0.25	0.0%				X
Academic Affairs	Conference Mgmt	F01127A	Service Charge	Conference Management: Setup Fee - Round Tables (each)	Set-up Fee - Round Tables (each)	\$1.50	\$0.00	\$1.50	0.0%				X
Academic Affairs	Conference Mgmt	F01128A	Service Charge	Conference Management: Setup Fee - All Other Tables (each)	Set-up Fee - All Other Tables (each)	\$1.00	\$0.00	\$1.00	0.0%				X
Academic Affairs	Conference Mgmt	F01129A	Service Charge	Conference Management: Setup Fee - Stage (small/large)	Set-up Fee - Stage (small/large)	Varies	\$0.00	Varies	0.0%				X
Academic Affairs	Conference Mgmt	F01130A	Service Charge	Conference Management	Equipment Rental - TV/VCR	\$40.00	\$0.00	\$40.00	0.0%				X
Academic Affairs	Conference Mgmt	F01131A	Service Charge	Conference Management	Equipment Rental - DJ Equipment	\$100.00	\$0.00	\$100.00	0.0%				X
Academic Affairs	Conference Mgmt	F01132A	Service Charge	Conference Management	Equipment Rental - Podium with microphone (per day)	\$20.00	\$0.00	\$20.00	0.0%				X
Academic Affairs	Conference Mgmt	F01133A	Service Charge	Conference Management	Rental of Video Conferencing Facilities - Commercial - Setup	\$30.00	\$0.00	\$30.00	0.0%				X
Academic Affairs	Conference Mgmt	F01134A	Service Charge	Conference Management	Rental of Video Conferencing Facilities - Commercial - Facility (per hour)	\$100.00	\$0.00	\$100.00	0.0%				X
Academic Affairs	Conference Mgmt	F01135A	Service Charge	Conference Management	Rental of Video Conferencing Facilities - Commercial - Facility (per day)	\$500.00	\$0.00	\$500.00	0.0%				X
Academic Affairs	Conference Mgmt	F01136A	Service Charge	Conference Management	Rental of Video Conferencing Facilities - Commercial - Technicians (\$35 for first 2 hours, \$15 per hour thereafter)	\$35.00	\$0.00	\$35.00	0.0%			X	X
Academic Affairs	Conference Mgmt	F01137A	Service Charge	Conference Management	Rental of Video Conferencing Facilities - Non-Profit - Setup	\$15.00	\$0.00	\$15.00	0.0%				X
Academic Affairs	Conference Mgmt	F01138A	Service Charge	Conference Management	Rental of Video Conferencing Facilities - Non-Profit - Facility (per hour)	\$50.00	\$0.00	\$50.00	0.0%				X
Academic Affairs	Conference Mgmt	F01139A	Service Charge	Conference Management	Rental of Video Conferencing Facilities - Non-Profit - Facility (per day)	\$250.00	\$0.00	\$250.00	0.0%				X
Academic Affairs	Conference Mgmt	F01140A	Service Charge	Conference Management	Rental of Video Conferencing Facilities - Non-Profit - Technicians (\$35 for first 2 hours, \$15 per hour thereafter)	\$35.00	\$0.00	\$35.00	0.0%			X	X
Academic Affairs	Conference Mgmt	F01141A	Service Charge	Conference Management	Food Service Up-Charge (per person, per meal, per day)	\$0.50	\$0.00	\$0.50	0.0%				X
Academic Affairs	GERO	F00807A	Service Charge	Connect Event Management Services	NKU Connect Event Management Services (Community Connections) Varies (per registrant, % of total revenue, or minimum of \$200-\$300 per event)	Varies	\$0.00	Varies	0.0%			X	
Academic Affairs	GERO	F00808A	Service Charge	Continuing Education Program Fee	Community Connection Ed2Go Class Fee (Non-Credit) [Continuing Education Programs]	Varies	\$0.00	Varies	0.0%				X
Academic Affairs	GERO	F01023A	Service Charge	Center for Environmental Restoration	Center for Environmental Restoration (Market Value)	Varies	\$0.00	Varies	0.0%		X	X	X
Academic Affairs	IHI	F00698A	Service Charge	HE 102 - Full Day [Non-Profit]	Event Rental - Non-Profit Fee - HE 102 - Full Day	\$750.00	\$0.00	\$750.00	0.0%				X
Academic Affairs	IHI	F00699A	Service Charge	HE 102 - Full Day [Student Groups]	Event Rental - Student Groups Fee - HE 102 - Full Day	\$100.00	\$0.00	\$100.00	0.0%	X			
Academic Affairs	IHI	F00700A	Service Charge	HE 102 - Full Day [University Groups]	Event Rental - University Groups Fee - HE 102 - Full Day	\$375.00	\$0.00	\$375.00	0.0%				X
Academic Affairs	IHI	F00701A	Service Charge	HE 102 - Half Day [Non-Profit]	Event Rental - Non-Profit Fee - HE 102 - Half Day	\$375.00	\$0.00	\$375.00	0.0%				X
Academic Affairs	IHI	F00702A	Service Charge	HE 102 - Half Day [Student Groups]	Event Rental - Student Groups Fee - HE 102 - Half Day	\$50.00	\$0.00	\$50.00	0.0%	X			
Academic Affairs	IHI	F00703A	Service Charge	HE 102 - Half Day [University Groups]	Event Rental - University Groups Fee - HE 102 - Half Day	\$190.00	\$0.00	\$190.00	0.0%				X
Academic Affairs	IHI	F00704A	Service Charge	HE 102/104 Combined - Full Day [Non-Profit]	Event Rental - Non-Profit Fee - HE 102/104 - Combined - Full Day	\$1,500.00	\$0.00	\$1,500.00	0.0%				X
Academic Affairs	IHI	F00705A	Service Charge	HE 102/104 Combined - Full Day [Student Groups]	Event Rental - Student Groups Fee - HE 102/104 - Combined - Full Day	\$200.00	\$0.00	\$200.00	0.0%	X			
Academic Affairs	IHI	F00706A	Service Charge	HE 102/104 Combined - Full Day [University Groups]	Event Rental - University Groups Fee - HE 102/104 - Combined - Full Day	\$750.00	\$0.00	\$750.00	0.0%				X
Academic Affairs	IHI	F00707A	Service Charge	HE 102/104 Combined - Half Day [Non-Profit]	Event Rental - Non-Profit Fee - HE 102/104 - Combined - Half Day	\$750.00	\$0.00	\$750.00	0.0%				X
Academic Affairs	IHI	F00708A	Service Charge	HE 102/104 Combined - Half Day [Student Groups]	Event Rental - Student Groups Fee - HE 102/104 - Combined - Half Day	\$90.00	\$0.00	\$90.00	0.0%	X			
Academic Affairs	IHI	F00709A	Service Charge	HE 102/104 Combined - Half Day [University Groups]	Event Rental - University Groups Fee - HE 102/104 - Combined - Half Day	\$325.00	\$0.00	\$325.00	0.0%				X
Academic Affairs	IHI	F00710A	Service Charge	HE 104 - Full Day [Non-Profit]	Event Rental - Non-Profit Fee - HE 104 - Full Day	\$750.00	\$0.00	\$750.00	0.0%				X
Academic Affairs	IHI	F00711A	Service Charge	HE 104 - Full Day [Student Groups]	Event Rental - Student Groups Fee - HE 104 - Full Day	\$100.00	\$0.00	\$100.00	0.0%	X			
Academic Affairs	IHI	F00712A	Service Charge	HE 104 - Full Day [University Groups]	Event Rental - University Groups Fee - HE 104 - Full Day	\$375.00	\$0.00	\$375.00	0.0%				X
Academic Affairs	IHI	F00713A	Service Charge	HE 104 - Half Day [Non-Profit]	Event Rental - Non-Profit Fee - HE 104 - Half Day	\$375.00	\$0.00	\$375.00	0.0%				X
Academic Affairs	IHI	F00714A	Service Charge	HE 104 - Half Day [Student Groups]	Event Rental - Student Groups Fee - HE 104 - Half Day	\$50.00	\$0.00	\$50.00	0.0%	X			
Academic Affairs	IHI	F00715A	Service Charge	HE 104 - Half Day [University Groups]	Event Rental - University Groups Fee - HE 104 - Half Day	\$190.00	\$0.00	\$190.00	0.0%				X
Academic Affairs	IHI	F00716A	Service Charge	HE 221 [Non-Profit]	Event Rental - Non-Profit Fee - HE 221 (per hour)	\$150.00	\$0.00	\$150.00	0.0%				X
Academic Affairs	IHI	F00717A	Service Charge	HE 221 [University Groups]	Event Rental - University Groups Fee - HE 221 (per hour)	\$75.00	\$0.00	\$75.00	0.0%				X
Academic Affairs	IHI	F00718A	Service Charge	HE 221 [University Groups]	Event Rental - Student Groups Fee - HE 221 (per hour)	\$20.00	\$0.00	\$20.00	0.0%	X			
Academic Affairs	IHI	F00719A	Service Charge	HIC Atrium - Full Day [Non-Profit]	Event Rental - Non-Profit Fee - Atrium - Full Day	\$800.00	\$0.00	\$800.00	0.0%				X

Schedule of Fees/Service Charges

New Fee  | Fee Decrease  | Fee Increase  | Fee Eliminated 

Division	College / Dept	Fee #	Type	Fee/Charge Title	Fee/Charge Description	2024-2025	\$ Inc / \$ Dec	2025-2026	Percent Change	Charged to Student	Charged to Employees	Charged to Univ Dept	Community
Academic Affairs	IHI	F00720A	Service Charge	HIC Atrium - Full Day [Student Groups]	Event Rental - Student Groups Fee - Atrium - Full Day	\$110.00	\$0.00	\$110.00	0.0%	X			
Academic Affairs	IHI	F00721A	Service Charge	HIC Atrium - Full Day [University Groups]	Event Rental - University Groups Fee - Atrium - Full Day	\$400.00	\$0.00	\$400.00	0.0%				X
Academic Affairs	IHI	F00722A	Service Charge	HIC Atrium - Half Day [Non-Profit]	Event Rental - Non-Profit Fee - Atrium - Half Day	\$400.00	\$0.00	\$400.00	0.0%				X
Academic Affairs	IHI	F00723A	Service Charge	HIC Atrium - Half Day [Student Groups]	Event Rental - Student Groups Fee - Atrium - Half Day	\$55.00	\$0.00	\$55.00	0.0%	X			
Academic Affairs	IHI	F00724A	Service Charge	HIC Atrium - Half Day [University Groups]	Event Rental - University Groups Fee - Atrium - Half Day	\$200.00	\$0.00	\$200.00	0.0%				X
Academic Affairs	IHI	F00725A	Service Charge	HIC Cleaning/Damage Fee [Non-Profit]	Event Rental - Non-Profit Fee - Cleaning/Damage Fee	varies	\$0.00	varies	0.0%				X
Academic Affairs	IHI	F00726A	Service Charge	HIC Cleaning/Damage Fee [Student Groups]	Event Rental - Student Groups Fee - Cleaning/Damage Fee	varies	\$0.00	varies	0.0%	X			
Academic Affairs	IHI	F00727A	Service Charge	HIC Cleaning/Damage Fee [University Groups]	Event Rental - University Groups Fee - Cleaning/Damage Fee	varies	\$0.00	varies	0.0%				X
Academic Affairs	IHI	F00728A	Service Charge	HIC Conference/Class Rooms [Non-Profit]	Event Rental - Non-Profit Fee - Conference Rooms / Classrooms	\$130.00	\$0.00	\$130.00	0.0%				X
Academic Affairs	IHI	F00729A	Service Charge	HIC Conference/Class Rooms [Student Groups]	Event Rental - Student Groups Fee - Conference Rooms / Classrooms	\$45.00	\$0.00	\$45.00	0.0%	X			
Academic Affairs	IHI	F00730A	Service Charge	HIC Conference/Class Rooms [University Groups]	Event Rental - University Groups Fee - Conference Rooms / Classrooms	\$85.00	\$0.00	\$85.00	0.0%				X
Academic Affairs	IHI	F00731A	Service Charge	HIC Innovation Lab (Makerspace) [Non-Profit]	Event Rental - Non-Profit Fee - Innovation Lab (Makerspace) [per hour]	\$180.00	\$0.00	\$180.00	0.0%				X
Academic Affairs	IHI	F00732A	Service Charge	HIC Innovation Lab (Makerspace) [Student Groups]	Event Rental - Student Groups Fee - Innovation Lab (Makerspace) [per hour]	\$25.00	\$0.00	\$25.00	0.0%	X			
Academic Affairs	IHI	F00733A	Service Charge	HIC Innovation Lab (Makerspace) [University Groups]	Event Rental - University Groups Fee - Innovation Lab (Makerspace) [per hour]	\$90.00	\$0.00	\$90.00	0.0%				X
Academic Affairs	IHI	F00734A	Service Charge	HIC Innovation Lab Materials [All Groups]	Event Rental - All Groups - Innovation Lab materials	varies	\$0.00	varies	0.0%				X
Academic Affairs	IHI	F00737A	Service Charge	HIC IT Technical Support (per hour/tech) [All Groups]	Event Rental - All Groups - IT Technical Support (per hour/per tech)	\$120.00	\$0.00	\$120.00	0.0%				X
Academic Affairs	IHI	F00740A	Service Charge	HIC Mainstreet/Patios/Rooftop Hallway [Non-Profit]	Event Rental - Non-Profit Fee - Mainstreet / Patios / Rooftop Hallway	\$130.00	\$0.00	\$130.00	0.0%				X
Academic Affairs	IHI	F00741A	Service Charge	HIC Mainstreet/Patios/Rooftop Hallway [Student Groups]	Event Rental - Student Groups Fee - Mainstreet / Patios / Rooftop Hallway	\$45.00	\$0.00	\$45.00	0.0%	X			
Academic Affairs	IHI	F00742A	Service Charge	HIC Mainstreet/Patios/Rooftop Hallway [University Groups]	Event Rental - University Groups Fee - Mainstreet / Patios / Rooftop Hallway	\$85.00	\$0.00	\$85.00	0.0%				X
Academic Affairs	IHI	F00743A	Service Charge	HIC Prefunction Space [Non-Profit]	Event Rental - Non-Profit Fee - Prefunction Space	\$400.00	\$0.00	\$400.00	0.0%				X
Academic Affairs	IHI	F00744A	Service Charge	HIC Prefunction Space [Student Groups]	Event Rental - Student Groups Fee - Prefunction Space	\$60.00	\$0.00	\$60.00	0.0%	X			
Academic Affairs	IHI	F00745A	Service Charge	HIC Prefunction Space [University Groups]	Event Rental - University Groups Fee - Prefunction Space	\$250.00	\$0.00	\$250.00	0.0%				X
Academic Affairs	IHI	F00746A	Service Charge	HIC Set Up Fee [Non-Profit]	Event Rental - Non-Profit Fee - Set Up Fee	\$125.00	\$0.00	\$125.00	0.0%				X
Academic Affairs	IHI	F00747A	Service Charge	HIC Set Up Fee [Student Groups]	Event Rental - Student Groups Fee - Set Up Fee	\$125.00	\$0.00	\$125.00	0.0%	X			
Academic Affairs	IHI	F00748A	Service Charge	HIC Set Up Fee [University Groups]	Event Rental - University Groups Fee - Set Up Fee	\$125.00	\$0.00	\$125.00	0.0%			X	
Academic Affairs	IHI	F00749A	Service Charge	HIC Specialized Lab [Non-Profit]	Event Rental - Non-Profit Fee - Specialized Lab	\$150.00	\$0.00	\$150.00	0.0%				X
Academic Affairs	IHI	F00750A	Service Charge	HIC Specialized Lab [Student Groups]	Event Rental - Student Groups Fee - Specialized Lab	varies	\$0.00	varies	0.0%	X			
Academic Affairs	IHI	F00751A	Service Charge	HIC Specialized Lab [University Groups]	Event Rental - University Groups Fee - Specialized Lab	\$100.00	\$0.00	\$100.00	0.0%			X	
Academic Affairs	IHI	F00752A	Service Charge	HIC The Forum - Full Day [Non-Profit]	Event Rental - Non-Profit Fee - The Forum - Full Day	\$1,000.00	\$0.00	\$1,000.00	0.0%				X
Academic Affairs	IHI	F00753A	Service Charge	HIC The Forum - Full Day [Student Groups]	Event Rental - Student Groups Fee - The Forum - Full Day	\$125.00	\$0.00	\$125.00	0.0%	X			
Academic Affairs	IHI	F00754A	Service Charge	HIC The Forum - Full Day [University Groups]	Event Rental - University Groups Fee - The Forum - Full Day	\$500.00	\$0.00	\$500.00	0.0%				X
Academic Affairs	IHI	F00755A	Service Charge	HIC The Forum - Half Day [Non-Profit]	Event Rental - Non-Profit Fee - The Forum - Half Day	\$600.00	\$0.00	\$600.00	0.0%				X
Academic Affairs	IHI	F00756A	Service Charge	HIC The Forum - Half Day [Student Groups]	Event Rental - Student Groups Fee - The Forum - Half Day	\$90.00	\$0.00	\$90.00	0.0%	X			
Academic Affairs	IHI	F00757A	Service Charge	HIC The Forum - Half Day [University Groups]	Event Rental - University Groups Fee - The Forum - Half Day	\$350.00	\$0.00	\$350.00	0.0%				X
Academic Affairs	IHI	F26701C	Service Charge	Community Program Fees	HIC Day Camp Registration Fee varies based on type of camp and costs	Varies	\$0.00	Varies	New				X
Academic Affairs	International	F00780A	Course Fees	American English Language Program Tuition (FT Intensive)	AELP Full-Time Intensive	\$4,246.00	\$0.00	\$4,246.00	0.0%	X			
Academic Affairs	International	F00781A	Course Fees	American English Language Program Tuition (Semi-Intensive)	AELP Semi-Intensive	\$2,848.00	\$0.00	\$2,848.00	0.0%	X			
Academic Affairs	International	F00782A	Course Fees	American English Language Program Tuition (Summer Intensive)	AELP Eight-week Summer Intensive	\$2,123.00	\$0.00	\$2,123.00	0.0%	X			
Academic Affairs	International	F00783A	Course Fees	American English Language Program Tuition (Summer Semi-Intensive)	AELP Summer Session Semi-Intensive	\$1,424.00	\$0.00	\$1,424.00	0.0%	X			
Academic Affairs	International	F00784A	Course Fees	Consortium for Overseas Student Teaching	Consortium for Overseas Student Teaching (Cost)	\$1,155.00	\$0.00	\$1,155.00	0.0%	X			
Academic Affairs	International	F00785A	Course Fees	Education Abroad Program Fee	Education Abroad Program Fee	Varies	\$0.00	Varies	0.0%	X			
Academic Affairs	International	F00786A	Course Fees	Registration fee for OEA Events	Registration fee for OEA Events	Varies	\$0.00	Varies	0.0%				X
Academic Affairs	International	F00787A	Course Fees	International Partner University Programs	International Partner University Programs	Varies	\$0.00	Varies	0.0%	X			
Academic Affairs	International	F00788A	Course Fees	International Student Service Fee	International Student Service Fee	\$150.00	\$0.00	\$150.00	0.0%	X			
Academic Affairs	International	F00789A	Course Fees	Study Away Programs	Study Away Programs	Varies	\$0.00	Varies	0.0%	X			X
Academic Affairs	International	F00790A	Service Charge	Student Locker Rental Fee - Small	International Programs Small Student Locker Rental Fee (per year)	\$30.00	\$0.00	\$30.00	0.0%	X			
Academic Affairs	International	F00790B	Service Charge	Student Locker Rental Fee - Large	International Programs Large Student Locker Rental Fee (per year)	\$50.00	\$0.00	\$50.00	0.0%	X			
Academic Affairs	International	F00791A	Course Fees	International Student Insurance	International Student Insurance (required) [Premium Plan]	Varies	\$0.00	Varies	0.0%	X			
Academic Affairs	International	F00993A	Service Charge	Institutional TOEFL Test	Institutional TOEFL Test	\$25.00	\$0.00	\$25.00	0.0%	X			
Academic Affairs	International	F00994A	Service Charge	TOEFL Preparation Class Fee	TOEFL Preparation Class (American English Language Program)	\$125.00	\$0.00	\$125.00	0.0%	X			
Academic Affairs	Provost	F00001A	Course Fees	Academic Affairs - Other	Course by Special Arrangement (per Credit Hour)	\$100.00	\$0.00	\$100.00	0.0%	X			
Academic Affairs	Provost	F00984A	Service Charge	NKUCareerPaths.Com-Employer Annual Membership Fee	NKUCareerPaths.Com-Employer Annual Membership Fee	\$500.00	(\$500.00)	\$0.00	Delete				X
Academic Affairs	Provost	F00996A	Service Charge	UCAP Book Lending Library Fine	UCAP Book Lending Library Fine	\$100.00	(\$100.00)	\$0.00	Delete	X			
Academic Affairs	Provost	F00998A	Service Charge	Rental: Smart Classrooms - Commercial (per day)	Smart Classrooms - Commercial (per day)	\$167.00	\$0.00	\$167.00	0.0%				X
Academic Affairs	Provost	F00999A	Service Charge	Rental: Smart Classrooms - Non Profit (per day)	Smart Classrooms - Non Profit (per day)	\$81.00	\$0.00	\$81.00	0.0%				X
Academic Affairs	Provost	F01000A	Service Charge	Rental: Auditoriums - Commercial [excludes MEP 200]	Auditoriums - Commercial (per day) [excludes MEP 200]	\$238.00	\$0.00	\$238.00	0.0%				X
Academic Affairs	Provost	F01001A	Service Charge	Rental: Auditoriums - Non-Profit [excludes MEP 200]	Auditoriums - Non-Profit (per day) [excludes MEP 200]	\$167.00	\$0.00	\$167.00	0.0%				X
Academic Affairs	Provost	F01026A	Service Charge	Alumni Career Counseling Fee	Alumni Career Counseling Fee	\$45.00	(\$45.00)	\$0.00	Delete				X
Academic Affairs	Provost	F01222A	Service Charge	Student Affairs - Other	Medical Services Fee (based on service)	Varies	\$0.00	Varies	Delete	X	X		
Academic Affairs	Provost	F01224A	Service Charge	Student Affairs - Other	General Merchandise Sales	Varies	\$0.00	Varies	Delete	X	X	X	X
Academic Affairs	Registrar	F00694A	Service Charge	Diploma Re-print Fee	Diploma Re-print Fee	\$25.00	\$0.00	\$25.00	0.0%	X			X
Academic Affairs	Registrar	F00695A	Service Charge	Late Registration Fee	Late Registration Fee	\$25.00	\$0.00	\$25.00	0.0%	X			
Academic Affairs	Registrar	F00696A	Service Charge	Official Transcript Fee	Official Transcript Fee	\$10.00	\$0.00	\$10.00	0.0%	X	X		
Academic Affairs	Registrar	F00697A	Service Charge	Enrollment Confirmation Fee	Enrollment Confirmation Fee	\$75.00	\$0.00	\$75.00	0.0%	X			
Academic Affairs	Steely	F00792A	Service Charge	Library Archives Research Fee (commercial use)	Archives Research Fee per Hour (commercial use)	\$25.00	\$0.00	\$25.00	0.0%				X
Academic Affairs	Steely	F00793A	Service Charge	Library Special Collection/Archives Publication Fee	Special Collection/Archives Publication Fee	\$100.00	\$0.00	\$100.00	0.0%	X	X	X	X
Academic Affairs	Steely	F00794A	Service Charge	Library Archives Photocopying, per page	Archives Photocopying, per page	\$0.05	\$0.00	\$0.05	0.0%	X		X	
Academic Affairs	Steely	F00795A	Service Charge	Library Black & White Printing Fee (per page)	Black & White Printing Fee (per page)	\$0.10	\$0.00	\$0.10	0.0%	X			
Academic Affairs	Steely	F00796A	Service Charge	Library Inter-Library Loan, per photocopy page	Inter-Library Loan, per photocopy page + Service Assessed	\$0.10	\$0.00	\$0.10	0.0%				X

Schedule of Fees/Service Charges

New Fee  | Fee Decrease  | Fee Increase  | Fee Eliminated 

Division	College / Dept	Fee #	Type	Fee/Charge Title	Fee/Charge Description	2024-2025	\$ Inc / \$ Dec	2025-2026	Percent Change	Charged to Student	Charged to Employees	Charged to Univ Dept	Community
Academic Affairs	Steely	F00797A	Service Charge	Library Color Printer Fee (per page)	Color Printer Fee (per page)	\$0.50	\$0.00	\$0.50	0.0%	X			
Academic Affairs	Steely	F00798A	Service Charge	Library Laminating Fee (per foot)	Laminating Fee (per foot)	\$1.50	\$0.00	\$1.50	0.0%	X		X	
Academic Affairs	Steely	F00799A	Service Charge	Library Late Reserve Charge (per hour, per item) [\$25.00 Maximum]	Late Reserve Charge (per hour, per item) [\$25.00 Maximum]	\$0.25	\$0.00	\$0.25	0.0%	X			
Academic Affairs	Steely	F00800A	Service Charge	Library Lost Reserve Item Fee	Lost Reserve Item Fee	Varies	\$0.00	Varies	0.0%	X	X	X	X
Academic Affairs	Steely	F00801A	Service Charge	Library Lost Item Fee	Lost Item Fee	Varies	\$0.00	Varies	0.0%	X	X		
Academic Affairs	Steely	F00802A	Service Charge	Library Processing Fee for a Replacement Item	Processing Fee for a Replacement Item	\$10.00	\$0.00	\$10.00	0.0%	X			
Academic Affairs	Steely	F00803A	Service Charge	Library Audiovisual Duplication (per physical piece)	Audiovisual Duplication (per physical piece)	\$10.00	\$0.00	\$10.00	0.0%	X			
Academic Affairs	Steely	F00804A	Service Charge	Library Image Scanning (per scan)	Image Scanning (per scan)	\$10.00	\$0.00	\$10.00	0.0%	X	X		X
Academic Affairs	Steely	F00805A	Service Charge	Library CD/DVD Duplication	CD/DVD Duplication	\$5.00	\$0.00	\$5.00	0.0%	X	X		X
Academic Affairs	Steely	F00806A	Service Charge	Shipping and Handling of Library Materials (per item)	Shipping and Handling of Library Materials (\$5 - \$20 per item)	Varies	\$0.00	Varies	0.0%	X	X	X	X
Academic Affairs	Steely	F24031A	Service Charge	Stego Studio Materials Fee	Cost of Materials and Supplies used in the studio.	Varies	\$0.00	Varies	0.0%			X	X
Academic Affairs	Student Engagement	F01225A	Service Charge	Student Affairs - Other	Physical Activities Participation Fee - Special class-specific fees charged to cover class-specific expenses. Fee is charged in addition to usual and customary tuition/fees.	Varies	\$0.00	Varies	0.0%	X			
Academic Affairs	Student Engagement	F01227A	Service Charge	Student Union Digital Signage Advertising	Digital Signage Advertising	Varies	\$0.00	Varies	0.0%				X
Academic Affairs	Student Engagement	F01228A	Service Charge	Student Union - Ballroom ABC - Full Day [Commercial]	Commercial - SU Ballroom ABC - Full Day	\$1,300.00	\$0.00	\$1,300.00	0.0%				X
Academic Affairs	Student Engagement	F01229A	Service Charge	Student Union - Ballroom ABC - Half Day [Commercial]	Commercial - SU Ballroom ABC - Half Day	\$1,090.00	\$0.00	\$1,090.00	0.0%				X
Academic Affairs	Student Engagement	F01230A	Service Charge	Student Union - Ballroom A - Full Day [Commercial]	Commercial - SU Ballroom A - Full Day	\$1,090.00	\$0.00	\$1,090.00	0.0%				X
Academic Affairs	Student Engagement	F01231A	Service Charge	Student Union - Ballroom A - Half Day [Commercial]	Commercial - SU Ballroom A - Half Day	\$880.00	\$0.00	\$880.00	0.0%				X
Academic Affairs	Student Engagement	F01232A	Service Charge	Student Union - Ballroom B - Full Day [Commercial]	Commercial - SU Ballroom B - Full Day	\$565.00	\$0.00	\$565.00	0.0%				X
Academic Affairs	Student Engagement	F01233A	Service Charge	Student Union - Ballroom B - Half Day [Commercial]	Commercial - SU Ballroom B - Half Day	\$460.00	\$0.00	\$460.00	0.0%				X
Academic Affairs	Student Engagement	F01234A	Service Charge	Student Union - Ballroom C - Full Day [Commercial]	Commercial - SU Ballroom C - Full Day	\$565.00	\$0.00	\$565.00	0.0%				X
Academic Affairs	Student Engagement	F01235A	Service Charge	Student Union - Ballroom C - Half Day [Commercial]	Commercial - SU Ballroom C - Half Day	\$460.00	\$0.00	\$460.00	0.0%				X
Academic Affairs	Student Engagement	F01236A	Service Charge	Student Union - Ballroom B/C - Full Day [Commercial]	Commercial - SU Ballroom B/C - Full Day	\$775.00	\$0.00	\$775.00	0.0%				X
Academic Affairs	Student Engagement	F01237A	Service Charge	Student Union - Ballroom B/C - Half Day [Commercial]	Commercial - SU Ballroom B/C - Half Day	\$565.00	\$0.00	\$565.00	0.0%				X
Academic Affairs	Student Engagement	F01238A	Service Charge	Student Union - Governance Room [Commercial]	Commercial - Governance Room	\$497.00	\$0.00	\$497.00	0.0%				X
Academic Affairs	Student Engagement	F01239A	Service Charge	Student Union - Meeting Room 105 [Commercial]	Commercial - Meeting Room 105	\$100.00	\$0.00	\$100.00	0.0%				X
Academic Affairs	Student Engagement	F01240A	Service Charge	Student Union - Meeting Room 106 [Commercial]	Commercial - Meeting Room 106	\$100.00	\$0.00	\$100.00	0.0%				X
Academic Affairs	Student Engagement	F01241A	Service Charge	Student Union - Meeting Room 108 [Commercial]	Commercial - Meeting Room 108	\$140.00	\$0.00	\$140.00	0.0%				X
Academic Affairs	Student Engagement	F01242A	Service Charge	Student Union - Meeting Room 109 [Commercial]	Commercial - Meeting Room 109	\$140.00	\$0.00	\$140.00	0.0%				X
Academic Affairs	Student Engagement	F01243A	Service Charge	Student Union - Meeting Room 302 [Commercial]	Commercial - Meeting Room 302	\$115.00	\$0.00	\$115.00	0.0%				X
Academic Affairs	Student Engagement	F01244A	Service Charge	Student Union - Meeting Room 323 [Commercial]	Commercial - Meeting Room 323	\$20.00	\$0.00	\$20.00	0.0%				X
Academic Affairs	Student Engagement	F01245A	Service Charge	Student Union - Meeting Room 324 [Commercial]	Commercial - Meeting Room 324	\$60.00	\$0.00	\$60.00	0.0%				X
Academic Affairs	Student Engagement	F01246A	Service Charge	Student Union - Multipurpose Room [Commercial]	Commercial - Multipurpose Room	\$472.00	\$0.00	\$472.00	0.0%				X
Academic Affairs	Student Engagement	F01247A	Service Charge	Student Union - Prefunction Space 100L [Commercial]	Commercial - Prefunction Space 100L	\$210.00	\$0.00	\$210.00	0.0%				X
Academic Affairs	Student Engagement	F01248A	Service Charge	Student Union - Game Room [Commercial]	Commercial - Game Room	\$210.00	\$0.00	\$210.00	0.0%				X
Academic Affairs	Student Engagement	F01249A	Service Charge	Student Union - Terrace Room 203 [Commercial]	Commercial - Terrace Room 203	\$78.00	\$0.00	\$78.00	0.0%				X
Academic Affairs	Student Engagement	F01250A	Service Charge	Student Union - Entire Student Union - Full Day [Commercial]	Commercial - Entire Student Union - Full Day	\$3,000.00	\$0.00	\$3,000.00	0.0%				X
Academic Affairs	Student Engagement	F01251A	Service Charge	Student Union - Entire Student Union - Half Day [Commercial]	Commercial - Entire Student Union - Half Day	\$1,500.00	\$0.00	\$1,500.00	0.0%				X
Academic Affairs	Student Engagement	F01252A	Service Charge	Student Union - Outdoor Space [Commercial]	Commercial - Outdoor Space	\$400.00	\$0.00	\$400.00	0.0%				X
Academic Affairs	Student Engagement	F01253A	Service Charge	Lobby Tables [Commercial]	Commercial - Lobby Tables	\$50.00	\$0.00	\$50.00	0.0%				X
Academic Affairs	Student Engagement	F01254A	Service Charge	Student Union - Staging [Commercial]	Commercial - Staging (6 x 8 sections) (priced per section)	\$30.00	\$0.00	\$30.00	0.0%				X
Academic Affairs	Student Engagement	F01255A	Service Charge	Student Union - Wireless Presentation Clicker [Commercial]	Commercial - Wireless Presentation Clicker	\$15.00	\$0.00	\$15.00	0.0%				X
Academic Affairs	Student Engagement	F01256A	Service Charge	Student Union - Ballroom ABC - Full Day [Non-Profit]	Non-Profit Groups Rate - SU Ballroom ABC - Full Day	\$825.00	\$0.00	\$825.00	0.0%				X
Academic Affairs	Student Engagement	F01257A	Service Charge	Student Union - Ballroom ABC - Half Day [Non-Profit]	Non-Profit Groups Rate - SU Ballroom ABC - Half Day	\$670.00	\$0.00	\$670.00	0.0%				X
Academic Affairs	Student Engagement	F01258A	Service Charge	Student Union - Ballroom A - Full Day [Non-Profit]	Non-Profit Groups Rate - SU Ballroom A - Full Day	\$720.00	\$0.00	\$720.00	0.0%				X
Academic Affairs	Student Engagement	F01259A	Service Charge	Student Union - Ballroom A - Half Day [Non-Profit]	Non-Profit Groups Rate - SU Ballroom A - Half Day	\$565.00	\$0.00	\$565.00	0.0%				X
Academic Affairs	Student Engagement	F01260A	Service Charge	Student Union - Ballroom B - Full Day [Non-Profit]	Non-Profit Groups Rate - SU Ballroom B - Full Day	\$510.00	\$0.00	\$510.00	0.0%				X
Academic Affairs	Student Engagement	F01261A	Service Charge	Student Union - Ballroom B - Half Day [Non-Profit]	Non-Profit Groups Rate - SU Ballroom B - Half Day	\$405.00	\$0.00	\$405.00	0.0%				X
Academic Affairs	Student Engagement	F01262A	Service Charge	Student Union - Ballroom C - Full Day [Non-Profit]	Non-Profit Groups Rate - SU Ballroom C - Full Day	\$510.00	\$0.00	\$510.00	0.0%				X
Academic Affairs	Student Engagement	F01263A	Service Charge	Student Union - Ballroom C - Half Day [Non-Profit]	Non-Profit Groups Rate - SU Ballroom C - Half Day	\$405.00	\$0.00	\$405.00	0.0%				X
Academic Affairs	Student Engagement	F01264A	Service Charge	Student Union - Ballroom B/C - Full Day [Non-Profit]	Non-Profit Groups Rate - SU Ballroom B/C - Full Day	\$562.00	\$0.00	\$562.00	0.0%				X
Academic Affairs	Student Engagement	F01265A	Service Charge	Student Union - Ballroom B/C - Half Day [Non-Profit]	Non-Profit Groups Rate - SU Ballroom B/C - Half Day	\$457.00	\$0.00	\$457.00	0.0%				X
Academic Affairs	Student Engagement	F01266A	Service Charge	Student Union - Governance Room [Non-Profit]	Non-Profit Groups Rate - Governance Room	\$345.00	\$0.00	\$345.00	0.0%				X
Academic Affairs	Student Engagement	F01267A	Service Charge	Student Union - Meeting Room 105 [Non-Profit]	Non-Profit Groups Rate - Meeting Room 105	\$75.00	\$0.00	\$75.00	0.0%				X
Academic Affairs	Student Engagement	F01268A	Service Charge	Student Union - Meeting Room 106 [Non-Profit]	Non-Profit Groups Rate - Meeting Room 106	\$75.00	\$0.00	\$75.00	0.0%				X
Academic Affairs	Student Engagement	F01269A	Service Charge	Student Union - Meeting Room 108 [Non-Profit]	Non-Profit Groups Rate - Meeting Room 108	\$100.00	\$0.00	\$100.00	0.0%				X
Academic Affairs	Student Engagement	F01270A	Service Charge	Student Union - Meeting Room 109 [Non-Profit]	Non-Profit Groups Rate - Meeting Room 109	\$100.00	\$0.00	\$100.00	0.0%				X
Academic Affairs	Student Engagement	F01271A	Service Charge	Student Union - Meeting Room 302 [Non-Profit]	Non-Profit Groups Rate - Meeting Room 302	\$100.00	\$0.00	\$100.00	0.0%				X
Academic Affairs	Student Engagement	F01272A	Service Charge	Student Union - Meeting Room 323 [Non-Profit]	Non-Profit Groups Rate - Meeting Room 323	\$15.00	\$0.00	\$15.00	0.0%				X
Academic Affairs	Student Engagement	F01273A	Service Charge	Student Union - Meeting Room 324 [Non-Profit]	Non-Profit Groups Rate - Meeting Room 324	\$45.00	\$0.00	\$45.00	0.0%				X
Academic Affairs	Student Engagement	F01274A	Service Charge	Student Union - Multipurpose Room 102 [Non-Profit]	Non-Profit Groups Rate - Multipurpose Room 102	\$300.00	\$0.00	\$300.00	0.0%				X
Academic Affairs	Student Engagement	F01275A	Service Charge	Student Union - Prefunction Space 100L [Non-Profit]	Non-Profit Groups Rate - Prefunction Space 100L	\$150.00	\$0.00	\$150.00	0.0%				X
Academic Affairs	Student Engagement	F01276A	Service Charge	Student Union - Game Room [Non-Profit]	Non-Profit Groups Rate - Game Room	\$170.00	\$0.00	\$170.00	0.0%				X
Academic Affairs	Student Engagement	F01277A	Service Charge	Student Union - Terrace Room 203 [Non-Profit]	Non-Profit Groups Rate - Terrace Room 203	\$70.00	\$0.00	\$70.00	0.0%				X
Academic Affairs	Student Engagement	F01278A	Service Charge	Student Union - Entire Student Union - Full Day [Non-Profit]	Non-Profit Groups Rate - Entire Student Union - Full Day	\$1,700.00	\$0.00	\$1,700.00	0.0%				X
Academic Affairs	Student Engagement	F01279A	Service Charge	Student Union - Entire Student Union - Half Day [Non-Profit]	Non-Profit Groups Rate - Entire Student Union - Half Day	\$1,025.00	\$0.00	\$1,025.00	0.0%				X
Academic Affairs	Student Engagement	F01280A	Service Charge	Student Union - Outdoor Space [Non-Profit]	Non-Profit Groups Rate - Outdoor Space	\$300.00	\$0.00	\$300.00	0.0%				X
Academic Affairs	Student Engagement	F01281A	Service Charge	Lobby Tables [Non-Profit]	Non-Profit Groups Rate - Lobby Tables	\$25.00	\$0.00	\$25.00	0.0%				X
Academic Affairs	Student Engagement	F01282A	Service Charge	Student Union - Staging [Non-Profit]	Non-Profit Groups Rate - Staging (6 x 8 sections) (priced per section)	\$30.00	\$0.00	\$30.00	0.0%				X
Academic Affairs	Student Engagement	F01283A	Service Charge	Student Union - Wireless Presentation Clicker [Non-Profit]	Non-Profit Groups Rate - Wireless Presentation Clicker	\$10.00	\$0.00	\$10.00	0.0%				X

Schedule of Fees/Service Charges

New Fee  | Fee Decrease  | Fee Increase  | Fee Eliminated 

Division	College / Dept	Fee #	Type	Fee/Charge Title	Fee/Charge Description	2024-2025	\$ Inc / \$ Dec	2025-2026	Percent Change	Charged to Student	Charged to Employees	Charged to Univ Dept	Community
Academic Affairs	Student Engagement	F01284A	Service Charge	Student Union - Ballroom ABC - Full Day [University]	University Rate - SU Ballroom ABC - Full Day	\$700.00	\$0.00	\$700.00	0.0%			X	X
Academic Affairs	Student Engagement	F01285A	Service Charge	Student Union - Ballroom ABC - Half Day [University]	University Rate - SU Ballroom ABC - Half Day	\$545.00	\$0.00	\$545.00	0.0%			X	X
Academic Affairs	Student Engagement	F01286A	Service Charge	Student Union - Ballroom A - Full Day [University]	University Rate - SU Ballroom A - Full Day	\$595.00	\$0.00	\$595.00	0.0%			X	X
Academic Affairs	Student Engagement	F01287A	Service Charge	Student Union - Ballroom A - Half Day [University]	University Rate - SU Ballroom A - Half Day	\$490.00	\$0.00	\$490.00	0.0%			X	X
Academic Affairs	Student Engagement	F01288A	Service Charge	Student Union - Ballroom B - Full Day [University]	University Rate - SU Ballroom B - Full Day	\$460.00	\$0.00	\$460.00	0.0%			X	X
Academic Affairs	Student Engagement	F01289A	Service Charge	Student Union - Ballroom B - Half Day [University]	University Rate - SU Ballroom B - Half Day	\$275.00	\$0.00	\$275.00	0.0%			X	X
Academic Affairs	Student Engagement	F01290A	Service Charge	Student Union - Ballroom C - Full Day [University]	University Rate - SU Ballroom C - Full Day	\$460.00	\$0.00	\$460.00	0.0%			X	X
Academic Affairs	Student Engagement	F01291A	Service Charge	Student Union - Ballroom C - Half Day [University]	University Rate - SU Ballroom C - Half Day	\$275.00	\$0.00	\$275.00	0.0%			X	X
Academic Affairs	Student Engagement	F01292A	Service Charge	Student Union - Ballroom B/C - Full Day [University]	University Rate - SU Ballroom B/C - Full Day	\$512.00	\$0.00	\$512.00	0.0%			X	X
Academic Affairs	Student Engagement	F01293A	Service Charge	Student Union - Ballroom B/C - Half Day [University]	University Rate - SU Ballroom B/C - Half Day	\$375.00	\$0.00	\$375.00	0.0%			X	X
Academic Affairs	Student Engagement	F01294A	Service Charge	Student Union - Governance Room [University]	University Rate - Governance Room	\$295.00	\$0.00	\$295.00	0.0%			X	X
Academic Affairs	Student Engagement	F01295A	Service Charge	Student Union - Meeting Room 105 [University]	University Rate - Meeting Room 105	\$55.00	\$0.00	\$55.00	0.0%			X	X
Academic Affairs	Student Engagement	F01296A	Service Charge	Student Union - Meeting Room 106 [University]	University Rate - Meeting Room 106	\$55.00	\$0.00	\$55.00	0.0%			X	X
Academic Affairs	Student Engagement	F01297A	Service Charge	Student Union - Meeting Room 108 [University]	University Rate - Meeting Room 108	\$80.00	\$0.00	\$80.00	0.0%			X	X
Academic Affairs	Student Engagement	F01298A	Service Charge	Student Union - Meeting Room 109 [University]	University Rate - Meeting Room 109	\$80.00	\$0.00	\$80.00	0.0%			X	X
Academic Affairs	Student Engagement	F01299A	Service Charge	Student Union - Meeting Room 302 [University]	University Rate - Meeting Room 302	\$80.00	\$0.00	\$80.00	0.0%			X	X
Academic Affairs	Student Engagement	F01300A	Service Charge	Student Union - Meeting Room 323 [University]	University Rate - Meeting Room 323	\$10.00	\$0.00	\$10.00	0.0%			X	X
Academic Affairs	Student Engagement	F01301A	Service Charge	Student Union - Meeting Room 324 [University]	University Rate - Meeting Room 324	\$35.00	\$0.00	\$35.00	0.0%			X	
Academic Affairs	Student Engagement	F01302A	Service Charge	Student Union - Multipurpose Room 102 [University]	University Rate - Multipurpose Room 102	\$262.00	\$0.00	\$262.00	0.0%			X	X
Academic Affairs	Student Engagement	F01303A	Service Charge	Student Union - Prefunction Space 100L [University]	University Rate - Prefunction Space 100L	\$105.00	\$0.00	\$105.00	0.0%			X	
Academic Affairs	Student Engagement	F01304A	Service Charge	Student Union - Game Room [University]	University Rate - Game Room	\$157.00	\$0.00	\$157.00	0.0%			X	
Academic Affairs	Student Engagement	F01305A	Service Charge	Student Union - Terrace Room 203 [University]	University Rate - Terrace Room 203	\$52.00	\$0.00	\$52.00	0.0%			X	
Academic Affairs	Student Engagement	F01306A	Service Charge	Student Union - Entire Student Union - Full Day [University]	University Rate - Entire Student Union - Full Day	\$1,675.00	\$0.00	\$1,675.00	0.0%			X	X
Academic Affairs	Student Engagement	F01307A	Service Charge	Student Union - Entire Student Union - Half Day [University]	University Rate - Entire Student Union - Half Day	\$1,045.00	\$0.00	\$1,045.00	0.0%			X	X
Academic Affairs	Student Engagement	F01308A	Service Charge	Student Union - Outdoor Space [University]	University Rate - Outdoor Space	\$250.00	\$0.00	\$250.00	0.0%			X	X
Academic Affairs	Student Engagement	F01309A	Service Charge	Lobby Tables [University]	University Rate - Lobby Tables	\$25.00	\$0.00	\$25.00	0.0%			X	X
Academic Affairs	Student Engagement	F01310A	Service Charge	Student Union - Staging [University]	University Rate - Staging (6 x 8 sections) (priced per section)	\$30.00	\$0.00	\$30.00	0.0%			X	X
Academic Affairs	Student Engagement	F01311A	Service Charge	Student Union - Wireless Presentation Clicker [University]	University Rate - Wireless Presentation Clicker	\$10.00	\$0.00	\$10.00	0.0%			X	
Academic Affairs	Student Engagement	F01312A	Service Charge	Student Union - Ballroom ABC - Full Day [Student]	Student Rate - SU Ballroom ABC - Full Day	\$262.00	\$0.00	\$262.00	0.0%	X			
Academic Affairs	Student Engagement	F01313A	Service Charge	Student Union - Ballroom ABC - Half Day [Student]	Student Rate - SU Ballroom ABC - Half Day	\$183.00	\$0.00	\$183.00	0.0%	X			
Academic Affairs	Student Engagement	F01314A	Service Charge	Student Union - Ballroom A - Full Day [Student]	Student Rate - SU Ballroom A - Full Day	\$210.00	\$0.00	\$210.00	0.0%	X			
Academic Affairs	Student Engagement	F01315A	Service Charge	Student Union - Ballroom A - Half Day [Student]	Student Rate - SU Ballroom A - Half Day	\$162.00	\$0.00	\$162.00	0.0%	X			
Academic Affairs	Student Engagement	F01316A	Service Charge	Student Union - Ballroom B - Full Day [Student]	Student Rate - SU Ballroom B - Full Day	\$105.00	\$0.00	\$105.00	0.0%	X			
Academic Affairs	Student Engagement	F01317A	Service Charge	Student Union - Ballroom B - Half Day [Student]	Student Rate - SU Ballroom B - Half Day	\$52.00	\$0.00	\$52.00	0.0%	X			
Academic Affairs	Student Engagement	F01318A	Service Charge	Student Union - Ballroom C - Full Day [Student]	Student Rate - SU Ballroom C - Full Day	\$105.00	\$0.00	\$105.00	0.0%	X			
Academic Affairs	Student Engagement	F01319A	Service Charge	Student Union - Ballroom C - Half Day [Student]	Student Rate - SU Ballroom C - Half Day	\$52.00	\$0.00	\$52.00	0.0%	X			
Academic Affairs	Student Engagement	F01320A	Service Charge	Student Union - Ballroom B/C - Full Day [Student]	Student Rate - SU Ballroom B/C - Full Day	\$162.00	\$0.00	\$162.00	0.0%	X			
Academic Affairs	Student Engagement	F01321A	Service Charge	Student Union - Ballroom B/C - Half Day [Student]	Student Rate - SU Ballroom B/C - Half Day	\$78.00	\$0.00	\$78.00	0.0%	X			
Academic Affairs	Student Engagement	F01322A	Service Charge	Student Union - Governance Room [Student]	Student Rate - Governance Room	\$105.00	\$0.00	\$105.00	0.0%	X			
Academic Affairs	Student Engagement	F01323A	Service Charge	Student Union - Meeting Room 105 [Student]	Student Rate - Meeting Room 105	\$24.00	\$0.00	\$24.00	0.0%	X			
Academic Affairs	Student Engagement	F01324A	Service Charge	Student Union - Meeting Room 106 [Student]	Student Rate - Meeting Room 106	\$24.00	\$0.00	\$24.00	0.0%	X			
Academic Affairs	Student Engagement	F01325A	Service Charge	Student Union - Meeting Room 108 [Student]	Student Rate - Meeting Room 108	\$47.00	\$0.00	\$47.00	0.0%	X			
Academic Affairs	Student Engagement	F01326A	Service Charge	Student Union - Meeting Room 109 [Student]	Student Rate - Meeting Room 109	\$47.00	\$0.00	\$47.00	0.0%	X			
Academic Affairs	Student Engagement	F01327A	Service Charge	Student Union - Meeting Room 302 [Student]	Student Rate - Meeting Room 302	\$47.00	\$0.00	\$47.00	0.0%	X			
Academic Affairs	Student Engagement	F01328A	Service Charge	Student Union - Meeting Room 324 [Student]	Student Rate - Meeting Room 324	\$20.00	\$0.00	\$20.00	0.0%	X			
Academic Affairs	Student Engagement	F01329A	Service Charge	Student Union - Multipurpose Room 102 [Student]	Student Rate - Multipurpose Room 102	\$130.00	\$0.00	\$130.00	0.0%	X			
Academic Affairs	Student Engagement	F01330A	Service Charge	Student Union - Prefunction Space 100L [Student]	Student Rate - Prefunction Space 100L	\$52.00	\$0.00	\$52.00	0.0%	X			
Academic Affairs	Student Engagement	F01331A	Service Charge	Student Union - Game Room [Student]	Student Rate - Game Room	\$105.00	\$0.00	\$105.00	0.0%	X			
Academic Affairs	Student Engagement	F01332A	Service Charge	Student Union - Terrace Room 203 [Student]	Student Rate - Terrace Room 203	\$26.00	\$0.00	\$26.00	0.0%	X			
Academic Affairs	Student Engagement	F01333A	Service Charge	Student Union - Entire Student Union - Full Day [Student]	Student Rate - Entire Student Union - Full Day	\$787.00	\$0.00	\$787.00	0.0%	X			
Academic Affairs	Student Engagement	F01334A	Service Charge	Student Union - Entire Student Union - Half Day [Student]	Student Rate - Entire Student Union - Half Day	\$472.00	\$0.00	\$472.00	0.0%	X			
Academic Affairs	Student Engagement	F01335A	Service Charge	Student Union - Outdoor Space [Student]	Student Rate - Outdoor Space	\$125.00	\$0.00	\$125.00	0.0%	X			
Academic Affairs	Student Engagement	F01336A	Service Charge	Lobby Tables [Student]	Student Rate - Lobby Tables	\$5.00	\$0.00	\$5.00	0.0%	X			
Academic Affairs	Student Engagement	F01337A	Service Charge	Student Union - Staging [Student]	Student Rate - Staging (6 x 8 sections) (priced per section)	\$25.00	\$0.00	\$25.00	0.0%	X			
Academic Affairs	Student Engagement	F01338A	Service Charge	Student Union - Wireless Presentation Clicker [Student]	Student Rate - Wireless Presentation Clicker	\$5.00	\$0.00	\$5.00	0.0%	X			
Academic Affairs	Student Engagement	F01339A	Service Charge	University Center & Student Union Media Equip Rental	University Center & Student Union Media Equip Rental (per day)	Varies	\$0.00	Varies	0.0%	X	X	X	X
Academic Affairs	Student Engagement	F01340A	Service Charge	University Center or Student Union Facility Damage (at cost)	University Center or Student Union Facility Damage (at cost)	Varies	\$0.00	Varies	0.0%	X	X	X	X
Academic Affairs	Student Engagement	F01341A	Service Charge	University Center & Student Union Conference Calls	University Center & Student Union Conference Calls (at costs)	Varies	\$0.00	Varies	0.0%	X	X	X	X
Academic Affairs	Student Engagement	F01342A	Service Charge	University Center & Student Union AV Tech Charge [All Groups]	AV Tech Charge Student Union & University Center (2 hr minimum @ \$50 + \$20/hr ea addtl hr)	\$50.00	\$0.00	\$50.00	0.0%	X	X	X	X
Academic Affairs	Student Engagement	F01343A	Service Charge	University Center - Media Equipment Rental	Podium with microphone per day	\$50.00	\$0.00	\$50.00	0.0%	X	X	X	X
Academic Affairs	Student Engagement	F01344A	Service Charge	University Center - Media Equipment Rental	6', 8' or 12' Projection Screen	Varies	\$0.00	Varies	0.0%				X
Academic Affairs	Student Engagement	F01345A	Service Charge	University Center - Media Equipment Rental	Laptop Windows Computer	\$50.00	\$0.00	\$50.00	0.0%				X
Academic Affairs	Student Engagement	F01346A	Service Charge	University Center - Media Equipment Rental	Videoconferencing per hour	\$50.00	\$0.00	\$50.00	0.0%				X
Academic Affairs	Student Engagement	F01347A	Service Charge	University Center - Media Equipment Rental	Satellite Teleconferencing	\$75.00	\$0.00	\$75.00	0.0%				X
Academic Affairs	Student Engagement	F01348A	Service Charge	University Center - Media Equipment Rental	Consumer Camcorder and Tripod per day	\$75.00	\$0.00	\$75.00	0.0%				X
Academic Affairs	Student Engagement	F01349A	Service Charge	University Center - Media Equipment Rental	Professional Camera Package*	\$175.00	\$0.00	\$175.00	0.0%				X
Academic Affairs	Student Engagement	F01350A	Service Charge	University Center - Media Equipment Rental	Media Technicians (2 hr minimum) (\$18/hr ea. Additional hr) *Rental requires a Media Tech	Varies	\$0.00	Varies	0.0%			X	X
Academic Affairs	Student Engagement	F01351A	Service Charge	University Center - Media Equipment Rental	Microphone - Wired/Wireless	Varies	\$0.00	Varies	0.0%				X
Academic Affairs	Student Engagement	F01353A	Service Charge	University Center - Media Equipment Rental	Power Strip	\$5.00	\$0.00	\$5.00	0.0%				
Academic Affairs	Student Engagement	F01354A	Service Charge	University Center Ballroom 375 - All Day [Commercial]	Commercial - UC Ballroom 375 - Full Day	\$700.00	\$0.00	\$700.00	0.0%				X

Schedule of Fees/Service Charges

New Fee  | Fee Decrease  | Fee Increase  | Fee Eliminated 

Division	College / Dept	Fee #	Type	Fee/Charge Title	Fee/Charge Description	2024-2025	\$ Inc / \$ Dec	2025-2026	Percent Change	Charged to Student	Charged to Employees	Charged to Univ Dept	Community
Academic Affairs	Student Engagement	F01355A	Service Charge	University Center Ballroom 375 - Half Day [Commercial]	Commercial - UC Ballroom 375 - Half Day	\$595.00	\$0.00	\$595.00	0.0%				X
Academic Affairs	Student Engagement	F01356A	Service Charge	University Center Meeting Room 135 [Commercial]	Commercial - UC Meeting Room 135	\$160.00	\$0.00	\$160.00	0.0%				X
Academic Affairs	Student Engagement	F01357A	Service Charge	University Center Meeting Room 204 [Commercial]	Commercial - UC Meeting Room 204	\$130.00	\$0.00	\$130.00	0.0%				X
Academic Affairs	Student Engagement	F01358A	Service Charge	University Center Meeting Room 245 [Commercial]	Commercial - UC Meeting Room 245	\$95.00	\$0.00	\$95.00	0.0%				X
Academic Affairs	Student Engagement	F01359A	Service Charge	University Center Meeting Room 250 [Commercial]	Commercial - UC Meeting Room 250	\$95.00	\$0.00	\$95.00	0.0%				X
Academic Affairs	Student Engagement	F01360A	Service Charge	University Center Meeting Room 335 [Commercial]	Commercial - UC Meeting Room 335	\$80.00	\$0.00	\$80.00	0.0%				X
Academic Affairs	Student Engagement	F01361A	Service Charge	University Center Meeting Room 414 [Commercial]	Commercial - UC Meeting Room 414	\$80.00	\$0.00	\$80.00	0.0%				X
Academic Affairs	Student Engagement	F01362A	Service Charge	University Center Budig Theater - All Day [Commercial]	Commercial - UC Budig Theatre - Full Day	\$615.00	\$0.00	\$615.00	0.0%				X
Academic Affairs	Student Engagement	F01363A	Service Charge	University Center Budig Theater - All Day [Commercial]	Commercial - UC Budig Theatre - Half Day	\$455.00	\$0.00	\$455.00	0.0%				X
Academic Affairs	Student Engagement	F01364A	Service Charge	University Center - Entire Building - Full Day [Commercial]	Commercial - Entire Building - Full Day	\$1,900.00	\$0.00	\$1,900.00	0.0%				X
Academic Affairs	Student Engagement	F01365A	Service Charge	University Center - Entire Building - Half Day [Commercial]	Commercial - Entire Building - Half Day (1/2 Day up to 4 hrs / Full Day > than 4 hrs)	\$1,600.00	\$0.00	\$1,600.00	0.0%				X
Academic Affairs	Student Engagement	F01366A	Service Charge	University Center Ballroom 375 - All Day [Non-Profit]	Non-Profit - UC Ballroom 375 - Full Day	\$550.00	\$0.00	\$550.00	0.0%				X
Academic Affairs	Student Engagement	F01367A	Service Charge	University Center Ballroom 375 - Half Day [Non-Profit]	Non-Profit - UC Ballroom 375 - Half Day	\$445.00	\$0.00	\$445.00	0.0%				X
Academic Affairs	Student Engagement	F01368A	Service Charge	University Center Meeting Room 135 [Non-Profit]	Non-Profit - UC Meeting Room 135	\$90.00	\$0.00	\$90.00	0.0%				X
Academic Affairs	Student Engagement	F01369A	Service Charge	University Center Meeting Room 204 [Non-Profit]	Non-Profit - UC Meeting Room 204	\$95.00	\$0.00	\$95.00	0.0%				X
Academic Affairs	Student Engagement	F01370A	Service Charge	University Center Meeting Room 245 [Non-Profit]	Non-Profit - UC Meeting Room 245	\$85.00	\$0.00	\$85.00	0.0%				X
Academic Affairs	Student Engagement	F01371A	Service Charge	University Center Meeting Room 250 [Non-Profit]	Non-Profit - UC Meeting Room 250	\$85.00	\$0.00	\$85.00	0.0%				X
Academic Affairs	Student Engagement	F01373A	Service Charge	University Center Meeting Room 335 [Non-Profit]	Non-Profit - UC Meeting Room 335	\$65.00	\$0.00	\$65.00	0.0%				X
Academic Affairs	Student Engagement	F01374A	Service Charge	University Center Meeting Room 414 [Non-Profit]	Non-Profit - UC Meeting Room 414	\$65.00	\$0.00	\$65.00	0.0%				X
Academic Affairs	Student Engagement	F01375A	Service Charge	University Center Budig Theater - All Day [Non-Profit]	Non-Profit - UC Budig Theatre - Full Day	\$505.00	\$0.00	\$505.00	0.0%				X
Academic Affairs	Student Engagement	F01376A	Service Charge	University Center Budig Theater - All Day [Non-Profit]	Non-Profit - UC Budig Theatre - Half Day	\$425.00	\$0.00	\$425.00	0.0%				X
Academic Affairs	Student Engagement	F01377A	Service Charge	University Center - Entire Building - Full Day [Non-Profit]	Non-Profit - Entire Building - Full Day	\$1,600.00	\$0.00	\$1,600.00	0.0%				X
Academic Affairs	Student Engagement	F01378A	Service Charge	University Center - Entire Building - Half Day [Non-Profit]	Non-Profit - Entire Building - Half Day (1/2 Day up to 4 hrs / Full Day > than 4 hrs)	\$1,335.00	\$0.00	\$1,335.00	0.0%				X
Academic Affairs	Student Engagement	F01379A	Service Charge	University Center Ballroom 375 - All Day [University Department]	University Department - UC Ballroom 375 - Full Day	\$500.00	\$0.00	\$500.00	0.0%			X	
Academic Affairs	Student Engagement	F01380A	Service Charge	University Center Ballroom 375 - Half Day [University Department]	University Department - UC Ballroom 375 - Half Day	\$395.00	\$0.00	\$395.00	0.0%			X	
Academic Affairs	Student Engagement	F01381A	Service Charge	University Center Meeting Room 135 [University Department]	University Department - UC Meeting Room 135	\$70.00	\$0.00	\$70.00	0.0%			X	
Academic Affairs	Student Engagement	F01382A	Service Charge	University Center Meeting Room 204 [University Department]	University Department - UC Meeting Room 204	\$75.00	\$0.00	\$75.00	0.0%			X	
Academic Affairs	Student Engagement	F01383A	Service Charge	University Center Meeting Room 245 [University Department]	University Department - UC Meeting Room 245	\$65.00	\$0.00	\$65.00	0.0%			X	
Academic Affairs	Student Engagement	F01384A	Service Charge	University Center Meeting Room 250 [University Department]	University Department - UC Meeting Room 250	\$65.00	\$0.00	\$65.00	0.0%			X	
Academic Affairs	Student Engagement	F01386A	Service Charge	University Center Meeting Room 335 [University Department]	University Department - UC Meeting Room 335	\$45.00	\$0.00	\$45.00	0.0%			X	
Academic Affairs	Student Engagement	F01387A	Service Charge	University Center Meeting Room 414 [University Department]	University Department - UC Meeting Room 414	\$45.00	\$0.00	\$45.00	0.0%			X	
Academic Affairs	Student Engagement	F01388A	Service Charge	University Center Budig Theater - All Day [University Department]	University Department - UC Budig Theatre - Full Day	\$455.00	\$0.00	\$455.00	0.0%			X	
Academic Affairs	Student Engagement	F01389A	Service Charge	University Center Budig Theater - All Day [University Department]	University Department - UC Budig Theatre - Half Day	\$375.00	\$0.00	\$375.00	0.0%			X	
Academic Affairs	Student Engagement	F01390A	Service Charge	University Center - Entire Building - Full Day [University Department]	University Department - Entire Building - Full Day	\$1,300.00	\$0.00	\$1,300.00	0.0%			X	
Academic Affairs	Student Engagement	F01391A	Service Charge	University Center - Entire Building - Half Day [University Department]	University Department - Entire Building - Half Day (1/2 Day up to 4 hrs / Full Day > than 4 hrs)	\$1,000.00	\$0.00	\$1,000.00	0.0%			X	
Academic Affairs	Student Engagement	F01392A	Service Charge	University Center Ballroom 375 - All Day [Student]	Student - UC Ballroom 375 - Full Day	\$157.00	\$0.00	\$157.00	0.0%	X			
Academic Affairs	Student Engagement	F01393A	Service Charge	University Center Ballroom 375 - Half Day [Student]	Student - UC Ballroom 375 - Half Day	\$105.00	\$0.00	\$105.00	0.0%	X			
Academic Affairs	Student Engagement	F01394A	Service Charge	University Center Meeting Room 135 [Student]	Student - UC Meeting Room 135	\$30.00	\$0.00	\$30.00	0.0%	X			
Academic Affairs	Student Engagement	F01395A	Service Charge	University Center Meeting Room 204 [Student]	Student - UC Meeting Room 204	\$50.00	\$0.00	\$50.00	0.0%	X			
Academic Affairs	Student Engagement	F01396A	Service Charge	University Center Meeting Room 245 [Student]	Student - UC Meeting Room 245	\$30.00	\$0.00	\$30.00	0.0%	X			
Academic Affairs	Student Engagement	F01397A	Service Charge	University Center Meeting Room 250 [Student]	Student - UC Meeting Room 250	\$30.00	\$0.00	\$30.00	0.0%	X			
Academic Affairs	Student Engagement	F01399A	Service Charge	University Center Meeting Room 335 [Student]	Student - UC Meeting Room 335	\$24.00	\$0.00	\$24.00	0.0%	X			
Academic Affairs	Student Engagement	F01400A	Service Charge	University Center Meeting Room 414 [Student]	Student - UC Meeting Room 414	\$24.00	\$0.00	\$24.00	0.0%	X			
Academic Affairs	Student Engagement	F01401A	Service Charge	University Center Budig Theater - All Day [Student]	Student - UC Budig Theatre - Full Day	\$157.00	\$0.00	\$157.00	0.0%	X			
Academic Affairs	Student Engagement	F01402A	Service Charge	University Center Budig Theater - All Day [Student]	Student - UC Budig Theatre - Half Day	\$118.00	\$0.00	\$118.00	0.0%	X			
Academic Affairs	Student Engagement	F01403A	Service Charge	University Center - Entire Building - Full Day [Student]	Student - Entire Building - Full Day	\$445.00	\$0.00	\$445.00	0.0%	X			
Academic Affairs	Student Engagement	F01404A	Service Charge	University Center - Entire Building - Half Day [Student]	Student - Entire Building - Half Day (1/2 Day up to 4 hrs / Full Day > than 4 hrs)	\$315.00	\$0.00	\$315.00	0.0%	X			
Academic Affairs	Student Engagement	F24024A	Other	Homecoming Registration	Homecoming Registration	\$60.00	\$0.00	\$60.00	0.0%	X			
Academic Affairs	Student Engagement	F24025A	Other	Tailgating Fee	Tailgating Fee	\$100.00	\$0.00	\$100.00	0.0%	X	X	X	X
Academic Affairs	Student Engagement	F24025B	Other	ROCKS Freshman Orientation	ROCKS Freshman Orientation	\$100.00	\$0.00	\$100.00	0.0%	X			
Academic Affairs	Student Engagement	F24025C	Other	LAMP Latino Student Orientation	LAMP Latino Student Orientation	\$50.00	\$0.00	\$50.00	0.0%	X			
Academic Affairs	Student Engagement	F24025D	Other	Student Organization Registration Fee	Student Organization Registration Fee	\$45.00	\$5.00	\$50.00	11.1%	X			
Academic Affairs	Student Engagement	F24025E	Other	Student Retreats	Student Retreats	\$65.00	\$0.00	\$65.00	0.0%	X			
Academic Affairs	Student Engagement	F24025F	Other	Reservation No Show Fee	Reservation No Show Fee	\$25.00	\$0.00	\$25.00	0.0%	X	X	X	X
Academic Affairs	Student Engagement	F24027B	Service Charge	University Center 3rd Floor Lobby [Commercial]	Commercial - UC 3rd Floor Lobby	\$210.00	\$0.00	\$210.00	0.0%				X
Academic Affairs	Student Engagement	F24027C	Service Charge	University Center 3rd Floor Lobby [Non-Profit]	Non-Profit - UC 3rd Floor Lobby	\$150.00	\$0.00	\$150.00	0.0%				X
Academic Affairs	Student Engagement	F24027D	Service Charge	University Center 3rd Floor Lobby [University Department]	University Department - UC 3rd Floor Lobby	\$105.00	\$0.00	\$105.00	0.0%			X	
Academic Affairs	Student Engagement	F24027E	Service Charge	University Center 3rd Floor Lobby [Student]	Student - UC 3rd Floor Lobby	\$52.00	\$0.00	\$52.00	0.0%	X			X
Academic Affairs	Student Engagement	F25001A	Service Charge	Student Union - 1st Floor Atrium Space [Commercial]	Commercial - 1st Floor Atrium Space	\$210.00	\$0.00	\$210.00	0.0%				X
Academic Affairs	Student Engagement	F25001B	Service Charge	Student Union - 1st Floor Atrium Space [Non-Profit]	Non-Profit Groups Rate - First Floor Atrium Space	\$150.00	\$0.00	\$150.00	0.0%				X
Academic Affairs	Student Engagement	F25001C	Service Charge	Student Union - 1st Floor Atrium Space [University]	University Rate - 1st Floor Atrium Space	\$105.00	\$0.00	\$105.00	0.0%			X	X
Academic Affairs	Student Engagement	F25001D	Service Charge	Student Union - 1st Floor Atrium [Student]	Student Rate - 1st Floor Atrium	\$52.00	\$0.00	\$52.00	0.0%	X			
Academic Affairs	Student Engagement	F25002A	Service Charge	Student Union - Meeting Room 323 [Student]	Student Rate - Meeting Room 323	\$5.00	\$0.00	\$5.00	0.0%	X			
Academic Affairs	Student Engagement	F25003C	Service Charge	Additional Projector/Screen SU 104 [Commercial]	Commercial - Additional Projector/Screen SU 104	\$40.00	\$0.00	\$40.00	0.0%				X
Academic Affairs	Student Engagement	F25003N	Service Charge	Additional Projector/Screen SU 104 [Non-Profit]	Non-Profit - Additional Projector/Screen SU 104	\$30.00	\$0.00	\$30.00	0.0%				X
Academic Affairs	Student Engagement	F25003S	Service Charge	Additional Projector/Screen SU 104 [Student]	Student - Additional Projector/Screen SU 104	\$20.00	\$0.00	\$20.00	0.0%	X			
Academic Affairs	Student Engagement	F25003U	Service Charge	Additional Projector/Screen SU 104 [University]	University - Additional Projector/Screen SU 104	\$30.00	\$0.00	\$30.00	0.0%			X	
Academic Affairs	Student Engagement	F25004C	Service Charge	Additional Projector/Screen SU Ballroom [Commercial]	Commercial - Additional Projector/Screen SU Ballroom	\$50.00	\$0.00	\$50.00	0.0%				X
Academic Affairs	Student Engagement	F25004N	Service Charge	Additional Projector/Screen SU Ballroom [Non-Profit]	Non-Profit - Additional Projector/Screen SU Ballroom	\$40.00	\$0.00	\$40.00	0.0%				X
Academic Affairs	Student Engagement	F25004S	Service Charge	Additional Projector/Screen SU Ballroom [Student]	Student - Additional Projector/Screen SU Ballroom	\$25.00	\$0.00	\$25.00	0.0%	X			

Schedule of Fees/Service Charges

New Fee  | Fee Decrease  | Fee Increase  | Fee Eliminated 

Division	College / Dept	Fee #	Type	Fee/Charge Title	Fee/Charge Description	2024-2025	\$ Inc / \$ Dec	2025-2026	Percent Change	Charged to Student	Charged to Employees	Charged to Univ Dept	Community
Academic Affairs	Student Engagement	F25004U	Service Charge	Additional Projector/Screen SU Ballroom [University]	University - Additional Projector/Screen SU Ballroom	\$40.00	\$0.00	\$40.00	0.0%			X	
Academic Affairs	Student Engagement	F25005C	Service Charge	Conference Phone (plus cost of call) [Commercial]	Commercial - Conference Phone (plus cost of call)	\$5.00	\$0.00	\$5.00	0.0%				X
Academic Affairs	Student Engagement	F25005N	Service Charge	Conference Phone (plus cost of call) [Non-Profit]	Non-Profit - Conference Phone (plus cost of call)	\$2.50	\$0.00	\$2.50	0.0%				X
Academic Affairs	Student Engagement	F25005U	Service Charge	Conference Phone (plus cost of call) [University]	University - Conference Phone (plus cost of call)	\$2.50	\$0.00	\$2.50	0.0%			X	
Academic Affairs	Student Engagement	F25006C	Service Charge	Dance Floor [Commercial]	Commercial - Dance Floor	\$300.00	\$0.00	\$300.00	0.0%				X
Academic Affairs	Student Engagement	F25006N	Service Charge	Dance Floor [Non-Profit]	Non-Profit - Dance Floor	\$200.00	\$0.00	\$200.00	0.0%				X
Academic Affairs	Student Engagement	F25006S	Service Charge	Dance Floor [Student]	Student - Dance Floor	\$125.00	\$0.00	\$125.00	0.0%	X			
Academic Affairs	Student Engagement	F25006U	Service Charge	Dance Floor [University]	University - Dance Floor	\$150.00	\$0.00	\$150.00	0.0%			X	
Academic Affairs	Student Engagement	F25007C	Service Charge	Digital Signage Extra Viewing [Commercial]	Commercial - Digital Signage Extra Viewing	\$60.00	\$0.00	\$60.00	0.0%				X
Academic Affairs	Student Engagement	F25007N	Service Charge	Digital Signage Extra Viewing [Non-Profit]	Non-Profit - Digital Signage Extra Viewing	\$40.00	\$0.00	\$40.00	0.0%				X
Academic Affairs	Student Engagement	F25007S	Service Charge	Digital Signage Extra Viewing [Student]	Student - Digital Signage Extra Viewing	\$20.00	\$0.00	\$20.00	0.0%	X			
Academic Affairs	Student Engagement	F25007U	Service Charge	Digital Signage Extra Viewing [University]	University - Digital Signage Extra Viewing	\$40.00	\$0.00	\$40.00	0.0%			X	
Academic Affairs	Student Engagement	F25008A	Service Charge	Direct Input Box (each)	Direct Input Box (each)	\$10.00	\$0.00	\$10.00	0.0%	X	X	X	X
Academic Affairs	Student Engagement	F25009C	Service Charge	Early or Late Closing [Commercial]	Commercial - Early or Late Closing	\$50.00	\$0.00	\$50.00	0.0%				X
Academic Affairs	Student Engagement	F25009N	Service Charge	Early or Late Closing [Non-Profit]	Non-Profit - Early or Late Closing	\$40.00	\$0.00	\$40.00	0.0%				X
Academic Affairs	Student Engagement	F25009S	Service Charge	Early or Late Closing [Student]	Student - Early or Late Closing	\$30.00	\$0.00	\$30.00	0.0%	X			
Academic Affairs	Student Engagement	F25009U	Service Charge	Early or Late Closing [University]	University - Early or Late Closing	\$40.00	\$0.00	\$40.00	0.0%			X	
Academic Affairs	Student Engagement	F25010C	Service Charge	Easels [Commercial]	Commercial - Easels	\$5.00	\$0.00	\$5.00	0.0%				X
Academic Affairs	Student Engagement	F25010N	Service Charge	Easels [Non-Profit]	Non-Profit - Easels	\$2.50	\$0.00	\$2.50	0.0%				X
Academic Affairs	Student Engagement	F25010S	Service Charge	Easels [Student]	Student - Easels	\$1.50	\$0.00	\$1.50	0.0%	X			
Academic Affairs	Student Engagement	F25010U	Service Charge	Easels [University]	University - Easels	\$2.50	\$0.00	\$2.50	0.0%			X	
Academic Affairs	Student Engagement	F25011C	Service Charge	E-Clips [Commercial]	Commercial - E-Clips	\$5.00	\$0.00	\$5.00	0.0%				X
Academic Affairs	Student Engagement	F25011N	Service Charge	E-Clips [Non-Profit]	Non-Profit - E-Clips	\$2.50	\$0.00	\$2.50	0.0%				X
Academic Affairs	Student Engagement	F25011S	Service Charge	E-Clips [Student]	Student - E-Clips	\$1.50	\$0.00	\$1.50	0.0%	X			
Academic Affairs	Student Engagement	F25011U	Service Charge	E-Clips [University]	University - E-Clips	\$2.50	\$0.00	\$2.50	0.0%			X	
Academic Affairs	Student Engagement	F25012C	Service Charge	Extension Cords [Commercial]	Commercial - Extension Cords	\$10.00	\$0.00	\$10.00	0.0%				X
Academic Affairs	Student Engagement	F25012N	Service Charge	Extension Cords [Non-Profit]	Non-Profit - Extension Cords	\$10.00	\$0.00	\$10.00	0.0%				X
Academic Affairs	Student Engagement	F25012S	Service Charge	Extension Cords [Student]	Student - Extension Cords	\$5.00	\$0.00	\$5.00	0.0%	X			
Academic Affairs	Student Engagement	F25012U	Service Charge	Extension Cords [University]	University - Extension Cords	\$10.00	\$0.00	\$10.00	0.0%			X	
Academic Affairs	Student Engagement	F25013C	Service Charge	Flat Panel TV [Commercial]	Commercial - Flat Panel TV	\$80.00	\$0.00	\$80.00	0.0%				X
Academic Affairs	Student Engagement	F25013N	Service Charge	Flat Panel TV [Non-Profit]	Non-Profit - Flat Panel TV	\$60.00	\$0.00	\$60.00	0.0%				X
Academic Affairs	Student Engagement	F25013S	Service Charge	Flat Panel TV [Student]	Student - Flat Panel TV	\$40.00	\$0.00	\$40.00	0.0%	X			
Academic Affairs	Student Engagement	F25013U	Service Charge	Flat Panel TV [University]	University - Flat Panel TV	\$60.00	\$0.00	\$60.00	0.0%			X	
Academic Affairs	Student Engagement	F25014C	Service Charge	Flip Charts with Paper [Commercial]	Commercial - Flip Charts with Paper	\$10.00	\$0.00	\$10.00	0.0%				X
Academic Affairs	Student Engagement	F25014N	Service Charge	Flip Charts with Paper [Non-Profit]	Non-Profit - Flip Charts with Paper	\$7.50	\$0.00	\$7.50	0.0%				X
Academic Affairs	Student Engagement	F25014S	Service Charge	Flip Charts with Paper [Student]	Student - Flip Charts with Paper	\$5.00	\$0.00	\$5.00	0.0%	X			
Academic Affairs	Student Engagement	F25014U	Service Charge	Flip Charts with Paper [University]	University - Flip Charts with Paper	\$7.50	\$0.00	\$7.50	0.0%			X	
Academic Affairs	Student Engagement	F25015C	Service Charge	Gobo Lighting [Commercial]	Commercial - Gobo Lighting	\$30.00	\$0.00	\$30.00	0.0%				X
Academic Affairs	Student Engagement	F25015N	Service Charge	Gobo Lighting [Non-Profit]	Non-Profit - Gobo Lighting	\$20.00	\$0.00	\$20.00	0.0%				X
Academic Affairs	Student Engagement	F25015S	Service Charge	Gobo Lighting [Student]	Student - Gobo Lighting	\$10.00	\$0.00	\$10.00	0.0%	X			
Academic Affairs	Student Engagement	F25015U	Service Charge	Gobo Lighting [University]	University - Gobo Lighting	\$20.00	\$0.00	\$20.00	0.0%			X	
Academic Affairs	Student Engagement	F25016C	Service Charge	Handheld Microphone [Commercial]	Commercial - Handheld Microphone	\$60.00	\$0.00	\$60.00	0.0%				X
Academic Affairs	Student Engagement	F25016N	Service Charge	Handheld Microphone [Non-Profit]	Non-Profit - Handheld Microphone	\$45.00	\$0.00	\$45.00	0.0%				X
Academic Affairs	Student Engagement	F25016S	Service Charge	Handheld Microphone [Student]	Student - Handheld Microphone	\$30.00	\$0.00	\$30.00	0.0%	X			
Academic Affairs	Student Engagement	F25016U	Service Charge	Handheld Microphone [University]	University - Handheld Microphone	\$45.00	\$0.00	\$45.00	0.0%			X	
Academic Affairs	Student Engagement	F25017C	Service Charge	Laptop Computer [Commercial]	Commercial - Laptop Computer	\$75.00	\$0.00	\$75.00	0.0%				X
Academic Affairs	Student Engagement	F25017N	Service Charge	Laptop Computer [Non-Profit]	Non-Profit - Laptop Computer	\$50.00	\$0.00	\$50.00	0.0%				X
Academic Affairs	Student Engagement	F25017S	Service Charge	Laptop Computer [Student]	Student - Laptop Computer	\$50.00	\$0.00	\$50.00	0.0%	X			
Academic Affairs	Student Engagement	F25017U	Service Charge	Laptop Computer [University]	University - Laptop Computer	\$50.00	\$0.00	\$50.00	0.0%			X	
Academic Affairs	Student Engagement	F25018C	Service Charge	Large Concert Sound System (requires tech) [Commercial]	Commercial - Large Concert Sound System (requires tech)	\$250.00	\$0.00	\$250.00	0.0%				X
Academic Affairs	Student Engagement	F25018N	Service Charge	Large Concert Sound System (requires tech) [Non-Profit]	Non-Profit - Large Concert Sound System (requires tech)	\$150.00	\$0.00	\$150.00	0.0%				X
Academic Affairs	Student Engagement	F25018S	Service Charge	Large Concert Sound System (requires tech) [Student]	Student - Large Concert Sound System (requires tech)	\$100.00	\$0.00	\$100.00	0.0%	X			
Academic Affairs	Student Engagement	F25018U	Service Charge	Large Concert Sound System (requires tech) [University]	University - Large Concert Sound System (requires tech)	\$150.00	\$0.00	\$150.00	0.0%			X	
Academic Affairs	Student Engagement	F25019C	Service Charge	Lavalier Microphone [Commercial]	Commercial - Lavalier Microphone	\$60.00	\$0.00	\$60.00	0.0%				X
Academic Affairs	Student Engagement	F25019N	Service Charge	Lavalier Microphone [Non-Profit]	Non-Profit - Lavalier Microphone	\$45.00	\$0.00	\$45.00	0.0%				X
Academic Affairs	Student Engagement	F25019S	Service Charge	Lavalier Microphone [Student]	Student - Lavalier Microphone	\$30.00	\$0.00	\$30.00	0.0%	X			
Academic Affairs	Student Engagement	F25019U	Service Charge	Lavalier Microphone [University]	University - Lavalier Microphone	\$45.00	\$0.00	\$45.00	0.0%			X	
Academic Affairs	Student Engagement	F25020C	Service Charge	LCD Data/Video Portable Projector [Commercial]	Commercial - LCD Data/Video Portable Projector	\$80.00	\$0.00	\$80.00	0.0%				X
Academic Affairs	Student Engagement	F25020N	Service Charge	LCD Data/Video Portable Projector [Non-Profit]	Non-Profit - LCD Data/Video Portable Projector	\$60.00	\$0.00	\$60.00	0.0%				X
Academic Affairs	Student Engagement	F25020S	Service Charge	LCD Data/Video Portable Projector [Student]	Student - LCD Data/Video Portable Projector	\$40.00	\$0.00	\$40.00	0.0%	X			
Academic Affairs	Student Engagement	F25020U	Service Charge	LCD Data/Video Portable Projector [University]	University - LCD Data/Video Portable Projector	\$60.00	\$0.00	\$60.00	0.0%			X	
Academic Affairs	Student Engagement	F25021A	Service Charge	Lost Items (replacement cost) [All Groups]	All Groups (replacement cost)	Varies	\$0.00	Varies	0.0%	X			
Academic Affairs	Student Engagement	F25022C	Service Charge	Pipe and Drape (per section) [Commercial]	Commercial - Pipe and Drape (per section)	\$100.00	\$0.00	\$100.00	0.0%				X
Academic Affairs	Student Engagement	F25022N	Service Charge	Pipe and Drape (per section) [Non-Profit]	Non-Profit - Pipe and Drape (per section)	\$75.00	\$0.00	\$75.00	0.0%				X
Academic Affairs	Student Engagement	F25022S	Service Charge	Pipe and Drape (per section) [Student]	Student - Pipe and Drape (per section)	\$50.00	\$0.00	\$50.00	0.0%	X			
Academic Affairs	Student Engagement	F25022U	Service Charge	Pipe and Drape (per section) [University]	University - Pipe and Drape (per section)	\$75.00	\$0.00	\$75.00	0.0%			X	
Academic Affairs	Student Engagement	F25023C	Service Charge	Portable Podium with Sound [Commercial]	Commercial - Portable Podium with Sound	\$50.00	\$0.00	\$50.00	0.0%				X
Academic Affairs	Student Engagement	F25023N	Service Charge	Portable Podium with Sound [Non-Profit]	Non-Profit - Portable Podium with Sound	\$40.00	\$0.00	\$40.00	0.0%				X
Academic Affairs	Student Engagement	F25023S	Service Charge	Portable Podium with Sound [Student]	Student - Portable Podium with Sound	\$25.00	\$0.00	\$25.00	0.0%	X			
Academic Affairs	Student Engagement	F25023U	Service Charge	Portable Podium with Sound [University]	University - Portable Podium with Sound	\$40.00	\$0.00	\$40.00	0.0%			X	

Schedule of Fees/Service Charges

New Fee  | Fee Decrease  | Fee Increase  | Fee Eliminated 

Division	College / Dept	Fee #	Type	Fee/Charge Title	Fee/Charge Description	2024-2025	\$ Inc / \$ Dec	2025-2026	Percent Change	Charged to Student	Charged to Employees	Charged to Univ Dept	Community
Academic Affairs	Student Engagement	F25024C	Service Charge	Portable Sound System [Commercial]	Commercial - Portable Sound System	\$100.00	\$0.00	\$100.00	0.0%				X
Academic Affairs	Student Engagement	F25024N	Service Charge	Portable Sound System [Non-Profit]	Non-Profit - Portable Sound System	\$75.00	\$0.00	\$75.00	0.0%				X
Academic Affairs	Student Engagement	F25024S	Service Charge	Portable Sound System [Student]	Student - Portable Sound System	\$50.00	\$0.00	\$50.00	0.0%	X			
Academic Affairs	Student Engagement	F25024U	Service Charge	Portable Sound System [University]	University - Portable Sound System	\$75.00	\$0.00	\$75.00	0.0%			X	
Academic Affairs	Student Engagement	F25025C	Service Charge	Portable Zoom Camera [Commercial]	Commercial - Portable Zoom Camera	\$50.00	\$0.00	\$50.00	0.0%				X
Academic Affairs	Student Engagement	F25025N	Service Charge	Portable Zoom Camera [Non-Profit]	Non-Profit - Portable Zoom Camera	\$25.00	\$0.00	\$25.00	0.0%				X
Academic Affairs	Student Engagement	F25025S	Service Charge	Portable Zoom Camera [Student]	Student - Portable Zoom Camera	\$10.00	\$0.00	\$10.00	0.0%	X			
Academic Affairs	Student Engagement	F25025U	Service Charge	Portable Zoom Camera [University]	University - Portable Zoom Camera	\$25.00	\$0.00	\$25.00	0.0%			X	
Academic Affairs	Student Engagement	F25026C	Service Charge	Smart Podium - Ballroom [Commercial]	Commercial - Smart Podium - Ballroom	\$100.00	\$0.00	\$100.00	0.0%				X
Academic Affairs	Student Engagement	F25026N	Service Charge	Smart Podium - Ballroom [Non-Profit]	Non-Profit - Smart Podium - Ballroom	\$80.00	\$0.00	\$80.00	0.0%				X
Academic Affairs	Student Engagement	F25026S	Service Charge	Smart Podium - Ballroom [Student]	Student - Smart Podium - Ballroom	\$50.00	\$0.00	\$50.00	0.0%	X			
Academic Affairs	Student Engagement	F25026U	Service Charge	Smart Podium - Ballroom [University]	University - Smart Podium - Ballroom	\$80.00	\$0.00	\$80.00	0.0%			X	
Academic Affairs	Student Engagement	F25027C	Service Charge	Smart Podium - Meeting Room [Commercial]	Commercial - Smart Podium - Meeting Room	\$80.00	\$0.00	\$80.00	0.0%				X
Academic Affairs	Student Engagement	F25027N	Service Charge	Smart Podium - Meeting Room [Non-Profit]	Non-Profit - Smart Podium - Meeting Room	\$60.00	\$0.00	\$60.00	0.0%				X
Academic Affairs	Student Engagement	F25027S	Service Charge	Smart Podium - Meeting Room [Student]	Student - Smart Podium - Meeting Room	\$40.00	\$0.00	\$40.00	0.0%	X			
Academic Affairs	Student Engagement	F25027U	Service Charge	Smart Podium - Meeting Room [University]	University - Smart Podium - Meeting Room	\$60.00	\$0.00	\$60.00	0.0%			X	
Academic Affairs	Student Engagement	F25028C	Service Charge	Sound System Outside [Commercial]	Commercial - Sound System Outside	\$125.00	\$0.00	\$125.00	0.0%				X
Academic Affairs	Student Engagement	F25028N	Service Charge	Sound System Outside [Non-Profit]	Non-Profit - Sound System Outside	\$75.00	\$0.00	\$75.00	0.0%				X
Academic Affairs	Student Engagement	F25028S	Service Charge	Sound System Outside [Student]	Student - Sound System Outside	\$50.00	\$0.00	\$50.00	0.0%	X			
Academic Affairs	Student Engagement	F25028U	Service Charge	Sound System Outside [University]	University - Sound System Outside	\$75.00	\$0.00	\$75.00	0.0%			X	
Academic Affairs	Student Engagement	F25029A	Service Charge	Special Lighting (per light) [All Groups]	All Groups - Special Lighting (per light)	\$15.00	\$0.00	\$15.00	0.0%	X	X	X	X
Academic Affairs	Student Engagement	F25030A	Service Charge	Stage Monitor (each) [All Groups]	All Groups - Stage Monitor (each)	\$10.00	\$0.00	\$10.00	0.0%	X	X	X	X
Academic Affairs	Student Engagement	F25031A	Service Charge	Theater Lighting Adjustments (per Hour) [All Groups]	All Groups - Theater Lighting Adjustments (per hour)	\$25.00	\$0.00	\$25.00	0.0%	X	X	X	X
Academic Affairs	Student Engagement	F25032C	Service Charge	University Center & Student Union AV Live Production [Commercial]	Commercial - UC or SU - AV Live Production	\$100.00	\$0.00	\$100.00	0.0%				X
Academic Affairs	Student Engagement	F25032N	Service Charge	University Center & Student Union AV Live Production [Non-Profit]	Non-Profit - UC or SU - AV Live Production	\$75.00	\$0.00	\$75.00	0.0%				X
Academic Affairs	Student Engagement	F25033C	Service Charge	Wired Microphone [Commercial]	Commercial - Wired Microphone	\$30.00	\$0.00	\$30.00	0.0%				X
Academic Affairs	Student Engagement	F25033N	Service Charge	Wired Microphone [Non-Profit]	Non-Profit - Wired Microphone	\$30.00	\$0.00	\$30.00	0.0%				X
Academic Affairs	Student Engagement	F25033S	Service Charge	Wired Microphone [Student]	Student - Wired Microphone	\$20.00	\$0.00	\$20.00	0.0%	X			
Academic Affairs	Student Engagement	F25033U	Service Charge	Wired Microphone [University]	University - Wired Microphone	\$30.00	\$0.00	\$30.00	0.0%			X	
Academic Affairs	Student Engagement	F25034C	Service Charge	Zoom [Commercial]	Commercial - Zoom	\$75.00	\$0.00	\$75.00	0.0%				X
Academic Affairs	Student Engagement	F25034N	Service Charge	Zoom [Non-Profit]	Non-Profit - Zoom	\$50.00	\$0.00	\$50.00	0.0%				X
Academic Affairs	Student Engagement	F25034S	Service Charge	Zoom [Student]	Student - Zoom	\$25.00	\$0.00	\$25.00	0.0%	X			
Academic Affairs	Student Engagement	F25034U	Service Charge	Zoom [University]	University - Zoom	\$50.00	\$0.00	\$50.00	0.0%			X	
Academic Affairs	Student Engagement	F26025A	Other	Norse Leadership Society Fall Retreat	Norse Leadership Society Fall Retreat	\$65.00	\$10.00	\$75.00	15.4%	X			
Academic Affairs	Student Engagement	F26025B	Other	Breaking Ground Spring Retreat	Breaking Ground Spring Retreat	\$0.00	\$60.00	\$60.00	New	X			
Academic Affairs	Student Inclusiveness	F24026A	Program Fee	Norse U Summer Program	This is a fee for the new NorseU summer program from incoming first year students.	\$100.00	\$0.00	\$100.00	0.0%	X			
Academic Affairs	UAA	F01006A	Service Charge	Career Event Fee	Career Expo (name change to Career Event Fees - (charged to each participating employer)	Varies	\$0.00	Varies	0.0%				X
Academic Affairs	UAA	F00809A	Service Charge	Adult Learners Programs and Services	Portfolio Credit (25% of existing tuition for credits applied)	Varies	\$0.00	Varies	0.0%	X			
Academic Affairs	UAA	F00810A	Service Charge	Grant County Equipment/Tech Usage Fee	Classroom Equipment & Technology usage	\$45.00	\$0.00	\$45.00	0.0%				X
Academic Affairs	UAA	F00811A	Service Charge	CLEP/DSST Testing	CLEP/DSST Testing	\$31.50	\$0.00	\$31.50	0.0%	X	X		X
Academic Affairs	UAA	F00812A	Service Charge	Credit by Examination	Credit by Examination (NKU Developed Exams)	Varies	\$0.00	Varies	0.0%	X			
Academic Affairs	UAA	F00813A	Service Charge	Testing Services Processing Fee	Processing Fee (Testing Services)	\$3.50	\$0.00	\$3.50	0.0%	X			
Academic Affairs	UAA	F00814A	Service Charge	Proctor Testing Fee	Proctor Testing Fee (\$31.50 for first 2 hours, \$15 per hour thereafter)	\$31.50	\$0.00	\$31.50	0.0%	X	X	X	
Academic Affairs	UAA	F00815A	Service Charge	On Campus ACT Testing	On Campus ACT Testing	\$81.50	\$0.00	\$81.50	0.0%	X	X		X
Academic Affairs	UAA	F00816A	Service Charge	University Placement Test	University Placement Test (Test out of Developmental classes in, English, Math, or Reading)	\$13.50	\$0.00	\$13.50	0.0%	X	X		X
Academic Affairs	UAA	F00986A	Service Charge	Printing in Student Computing Labs	Printing in Student Computing Labs (per Page)	\$0.10	\$0.00	\$0.10	0.0%	X			
Academic Affairs	UAA	F00987A	Service Charge	Career Testing	Career Testing (up to \$20)	Varies	\$0.00	Varies	0.0%	X			
Academic Affairs	UAA	F00988A	Service Charge	EMT National Registry Test Fee	EMT National Registry Test Fee	Varies	\$0.00	Varies	0.0%	X			
Academic Affairs	UAA	F00989A	Service Charge	Exit Testing for Accreditation - NBRC (RSP480)	Exit Testing for Accreditation - NBRC (RSP480)	\$45.00	\$0.00	\$45.00	0.0%	X			
Academic Affairs	UAA	F00990A	Service Charge	IFS Test-out Option Fee	IFS Test-out Option Fee	\$25.00	\$0.00	\$25.00	0.0%	X			
Academic Affairs	UAA	F00992A	Service Charge	Teacher Computer Proficiency Test	Teacher Computer Proficiency Test	\$25.00	(\$25.00)	\$0.00	Delete	X			
Academic Affairs	UAA	F00995A	Service Charge	Advanced Standing Fee	Advanced Standing Fee	Varies	\$0.00	Varies	0.0%	X			
Academic Affairs	UAA	F01013A	Service Charge	Program of Original Writing (Summer Program)	Program of Original Writing (Summer Program)	\$150.00	\$0.00	\$150.00	0.0%				X
Academic Affairs	UAA	F01014A	Service Charge	Seminars (Non-Credit)	Seminars (Non-Credit) variable based on cost and duration.	Varies	\$0.00	Varies	Delete				X
Academic Affairs	UAA	F26900A	Program Fee	YSA Program Fee	Young Scholars Academy students per semester fee paid by the school district	\$0.00	\$300.00	\$300.00	New				X
Academic Affairs		F00991A	Service Charge	Microsoft Office Specialist Certificate Exam	Microsoft Office Specialist Certificate Exam	Varies	\$0.00	Varies	0.0%			X	
Admin & Finance	BOAS	F00823A	Service Charge	All Card ID Replacement	Card Replacement Fee	\$10.00	\$0.00	\$10.00	0.0%	X	X		
Admin & Finance	BOAS	F00824A	Service Charge	All Card Special Group ID Cards	Special Group ID Cards (charged to Orientation unit by All Card unit)	\$4.00	\$1.00	\$5.00	25.0%			X	
Admin & Finance	BOAS	F00867A	Service Charge	Bulk Mailings	Mail & Distribution Service Charge for Bulk Mailings	Varies	\$0.00	Varies	0.0%			X	
Admin & Finance	BOAS	F00868A	Service Charge	Copies B/W Department Usage (per copy)	Fleet Copy - Black/White Campus Services, per copy	\$0.05	\$0.00	\$0.05	0.0%			X	
Admin & Finance	BOAS	F00869A	Service Charge	Copies Color Department Usage (per copy)	Fleet Copy - Color Copies	\$0.15	\$0.00	\$0.15	0.0%			X	
Admin & Finance	BOAS	F00870A	Service Charge	Copies B/W Coin-Operated (per copy)	Fleet Copy - Coin-Operated Machines, per copy	\$0.10	(\$0.10)	\$0.00	Delete			X	
Admin & Finance	Budget	F00920A	Course Fees	Online Fee - Undergraduate	Undergraduate Online Fee non-AOL (per Credit Hour)	\$36.00	\$0.00	\$36.00	0.0%	X			
Admin & Finance	Budget	F00921A	Course Fees	Online Fee - Graduate	Graduate Online Fee non-AOL (per Credit Hour)	\$41.00	\$0.00	\$41.00	0.0%	X			
Admin & Finance	Budget	F26101A	Course Fees	Norse Experience Fee [Full-Time]	Norse Experience Fee for Full-Time Undergraduate students	\$0.00	\$450.00	\$450.00	New	X			
Admin & Finance	Budget	F26101B	Course Fees	Norse Experience Fee [Part-Time]	Norse Experience Fee for Part-Time Undergraduate students	\$0.00	\$225.00	\$225.00	New	X			
Admin & Finance	Budget	F26885A	Course Fees	Norse Experience Fee (Part Time)	Fee for Undergraduate Full Time Students Attending 1st Semester	\$0.00	\$450.00	\$450.00	New	X			

Schedule of Fees/Service Charges

New Fee  | Fee Decrease  | Fee Increase  | Fee Eliminated 

Division	College / Dept	Fee #	Type	Fee/Charge Title	Fee/Charge Description	2024-2025	\$ Inc / \$ Dec	2025-2026	Percent Change	Charged to Student	Charged to Employees	Charged to Univ Dept	Community
Admin & Finance	Budget	F26885B	Course Fees	Norse Experience Fee (Full Time)	Fee for Undergraduate Part Time Students Attending 1st Semester	\$0.00	\$225.00	\$225.00	New	X			
Admin & Finance	CRC	F01046A	Service Charge	Mandatory Campus Recreation Fee	Mandatory Campus Recreation Fee (per Hour Maximum \$192 per semester)	\$16.00	\$0.00	\$16.00	0.0%	X			
Admin & Finance	CRC	F01047A	Service Charge	Annual Membership Fee - Family [Alumni]	Alumni - Family (Annual memberships effective 365 days from the date of purchase. Fees will no longer be prorated.)	\$416.00	\$20.00	\$436.00	4.8%				X
Admin & Finance	CRC	F01048A	Service Charge	Annual Membership Fee - Individual [Alumni]	Alumni - Individual (Annual memberships effective 365 days from the date of purchase. Fees will no longer be prorated.)	\$296.00	\$20.00	\$316.00	6.8%				X
Admin & Finance	CRC	F01049A	Service Charge	Annual Membership Fee - Supplemental [Alumni]	Alumni - Supplemental (Annual memberships effective 365 days from the date of purchase. Fees will no longer be prorated.)	\$386.00	\$20.00	\$406.00	5.2%				X
Admin & Finance	CRC	F01050A	Service Charge	Annual Membership Fee - Family [NKU Employees & Retirees]	Faculty/Staff& Retirees - Family (Annual memberships effective 365 days from the date of purchase. Fees will no longer be prorated.)	\$344.00	\$0.00	\$344.00	0.0%		X		
Admin & Finance	CRC	F01052A	Service Charge	Annual Membership Fee - Individual [NKU Employees & Retirees]	Faculty/Staff& Retirees - Retirees (Annual memberships effective 365 days from the date of purchase. Fees will no longer be prorated.)	\$120.00	(\$120.00)	\$0.00	Delete		X		
Admin & Finance	CRC	F01053A	Service Charge	Annual Membership Fee - Supplemental [NKU Employees & Retirees]	Faculty/Staff& Retirees - Supplemental (Annual memberships effective 365 days from the date of purchase. Fees will no longer be prorated.)	\$275.00	\$0.00	\$275.00	0.0%		X		
Admin & Finance	CRC	F01054A	Service Charge	Annual Membership Fee - Family [Community]	Community - Family (Annual memberships effective 365 days from the date of purchase. Fees will no longer be prorated.)	\$897.00	\$0.00	\$897.00	0.0%				X
Admin & Finance	CRC	F01055A	Service Charge	Annual Membership Fee - Individual [Community]	Community - Individual (Annual memberships effective 365 days from the date of purchase. Fees will no longer be prorated.)	\$535.00	\$0.00	\$535.00	0.0%				X
Admin & Finance	CRC	F01056A	Service Charge	Annual Membership Fee - Supplemental [Community]	Community - Supplemental	\$788.00	\$0.00	\$788.00	0.0%				X
Admin & Finance	CRC	F01057A	Service Charge	CRC Guest Fee	Guest (per day)	\$10.00	\$0.00	\$10.00	0.0%	X	X		
Admin & Finance	CRC	F01058A	Service Charge	NKU Student Family	Students (per semester) - Family (Fall/Spring)	\$46.00	\$0.00	\$46.00	0.0%	X			
Admin & Finance	CRC	F01059A	Service Charge	NKU Student	Students (per semester) - Individual	Tuition	\$0.00	Tuition	0.0%	X			
Admin & Finance	CRC	F01060A	Service Charge	NKU Student Spouse or Dependent	Students (per semester) - Spouse or dependent, (Fall/Spring) (only one hour required)	\$40.00	\$0.00	\$40.00	0.0%	X			
Admin & Finance	CRC	F01061A	Service Charge	Group Fitness Pass: 8 Week Session (Member/NKU Employee)	Group Fitness Pass - Faculty/Staff/CRC Member	\$30.00	\$0.00	\$30.00	0.0%		X		
Admin & Finance	CRC	F01062A	Service Charge	Group Fitness Pass: 8 Week Session (Student)	Group Fitness Pass - Student (8 week session)	\$20.00	\$0.00	\$20.00	0.0%	X			
Admin & Finance	CRC	F01063A	Service Charge	Group Fitness Pass: Family (Summer Semester)	Group Fitness Pass - Family (summer semester)	\$40.00	\$0.00	\$40.00	0.0%	X			
Admin & Finance	CRC	F01064A	Service Charge	Student Summer Pass	Student Summer Pass	\$48.00	\$0.00	\$48.00	0.0%	X			
Admin & Finance	CRC	F01065A	Service Charge	Group Fitness Pass: Individual and Spouse (Summer Semester)	Group Fitness Pass - Individual and Spouse (summer semester)	\$30.00	\$0.00	\$30.00	0.0%	X			
Admin & Finance	CRC	F01066A	Service Charge	Group Fitness Pass: Individual (Student, Consortium, & UK CoM)	Group Fitness Pass - Students - Consortium & UK only (individual only) (per semester) Available only for a	\$40.00	\$0.00	\$40.00	0.0%	X			
Admin & Finance	CRC	F01067A	Service Charge	Miscellaneous Retail Items	Miscellaneous Retail Items	Varies	\$0.00	Varies	0.0%	X	X		X
Admin & Finance	CRC	F01068A	Service Charge	Replacement Membership Card	Replacement Membership Card	\$5.00	\$0.00	\$5.00	0.0%	X	X		X
Admin & Finance	CRC	F01069A	Service Charge	Intramural: Team Registration Fee - Major Sport (per team) [Students]	Intramural Team Registration Fee - Major Sport Team	\$35.00	\$0.00	\$35.00	0.0%	X			
Admin & Finance	CRC	F01069B	Service Charge	Intramural: Team Registration Fee - Minor Sport (per team/individual) [Students]	Intramural Team Registration Fee - Minor Sport Team (3-on-3 basketball, volleyball, dodge ball, sand volleyball) [per Team/Individual Students]	\$20.00	\$0.00	\$20.00	0.0%	X			
Admin & Finance	CRC	F01069C	Service Charge	Intramural: Softball/Soccer Field Rental	Intramural softball/soccer fields (per Hour, per Field)	Varies	\$0.00	Varies	0.0%	X			
Admin & Finance	CRC	F01069D	Service Charge	Intramural: Team Registration Fee - Minor Sport CRC [Minimum Rate Non-Student Member Team/Individual]	Intramural Team Registration Fee - Minor Sport Team (3-on-3 basketball, volleyball, dodge ball, sand volleyball) [Minimum Rate per Team for non-Student	\$30.00	\$0.00	\$30.00	0.0%		X	X	X
Admin & Finance	CRC	F01069E	Service Charge	Intramural: Team Registration Fee - Minor Sport CRC [Maximum Rate Non-Student Member Team/Individual]	Intramural Team Registration Fee - Minor Sport Team (3-on-3 basketball, volleyball, dodge ball, sand volleyball) [Maximum Rate per Team for non-Student	\$150.00	\$0.00	\$150.00	0.0%		X	X	X
Admin & Finance	CRC	F01069F	Service Charge	Intramural: Team Registration Fee - Major Sport CRC [Minimum Rate Non-Student Member Team]	Intramural Team Registration Fee - Major Sport Team (basketball, flag football, soccer & softball) [Minimum per Team for Non-Student Member]	\$100.00	\$0.00	\$100.00	0.0%		X	X	X
Admin & Finance	CRC	F01069G	Service Charge	Intramural: Team Registration Fee - Major Sport CRC [Maximum Rate Non-Student Member Team]	Intramural Team Registration Fee - Major Sport Team (basketball, flag football, soccer & softball) [Maximum Rate per Team for Non-Student Member]	\$350.00	\$0.00	\$350.00	0.0%		X	X	X
Admin & Finance	CRC	F01069H	Service Charge	Intramural: Team Registration Fee - Major Sport CRC [Minimum Rate CRC Member Team]	Intramural Team Registration Fee - Minor Sport Team (3-on-3 basketball, volleyball, dodge ball, sand volleyball) [Minimum Rate per Team for non-CRC Member team]	\$150.00	\$0.00	\$150.00	0.0%		X	X	X
Admin & Finance	CRC	F01069I	Service Charge	Intramural: Team Registration Fee - Major Sport CRC [Maximum Rate Non-CRC Member Team]	Intramural Team Registration Fee - Minor Sport Team (3-on-3 basketball, volleyball, dodge ball, sand volleyball) [Maximum Rate per Team for non-CRC Members team]	\$400.00	\$0.00	\$400.00	0.0%		X	X	X
Admin & Finance	CRC	F01069J	Service Charge	Intramural: Team Registration Fee - Minor Sport Non-CRC Member [Minimum Rate per team/individual]	Intramural Team Registration Fee - Minor Sport Team	\$50.00	\$0.00	\$50.00	0.0%		X	X	X
Admin & Finance	CRC	F01069K	Service Charge	Intramural: Team Registration Fee - Minor Sport Non-CRC Member [Maximum Rate per Non-CRC Member Team]	Intramural Team Registration Fee - Minor Sport Team	\$200.00	\$0.00	\$200.00	0.0%		X	X	X
Admin & Finance	CRC	F01071A	Service Charge	CRC Team Forfeit Deposit	Team Forfeit Deposit (Student Fee)	\$15.00	\$0.00	\$15.00	0.0%	X	X	X	X
Admin & Finance	CRC	F01072A	Service Charge	Instructional/Adventure Program Fee	Instructional/Adventure Program	Varies	\$0.00	Varies	0.0%	X	X	X	X
Admin & Finance	CRC	F01073A	Service Charge	CRC Equip Rental: Outdoor Equipment	Outdoor Equipment Daily Rental (for Adventure Program)	Varies	\$0.00	Varies	0.0%	X	X	X	X
Admin & Finance	CRC	F01074A	Service Charge	Swim Lessons: Private 6 @ 1/2 Hour Sessions (Member)	Private Swim Lessons (Member) (6 half hour sessions)	\$230.00	\$0.00	\$230.00	0.0%	X	X		X
Admin & Finance	CRC	F01075A	Service Charge	Swim Lessons: Private 6 @ 1/2 Hour Sessions (Non-Member)	Private Swim Lessons (Non-Member) (6 half hour sessions)	\$285.00	\$0.00	\$285.00	0.0%	X	X		X
Admin & Finance	CRC	F01076A	Service Charge	Swim Lessons: Private 1/2 Hour Session (Member)	One Private Swim Lesson (Member) (half hour)	\$40.00	\$0.00	\$40.00	0.0%	X	X		X
Admin & Finance	CRC	F01076B	Service Charge	Swim Lessons: Private 1/2 Hour Session (Non-Member)	One Private Swim Lesson (Non-Member) (half hour)	\$50.00	\$0.00	\$50.00	0.0%	X	X		X
Admin & Finance	CRC	F01077A	Service Charge	Swim Lessons: Group 2.5 Hour Sessions (Member)	Group Swim Lessons (Member) (2 1/2 hours)	\$150.00	\$0.00	\$150.00	0.0%	X	X		X
Admin & Finance	CRC	F01078A	Service Charge	Swim Lessons: Group 2.5 Hour Sessions (Non-Member)	Group Swim Lessons (Non Member) (2 1/2 hours)	\$200.00	\$0.00	\$200.00	0.0%	X	X		X
Admin & Finance	CRC	F01079A	Service Charge	Specialized Fitness Instruction Fee: NKU Employees & Alumni	Specialized Fitness Instruction Staff/Alumni	Varies	\$0.00	Varies	0.0%		X		X
Admin & Finance	CRC	F01080A	Service Charge	Specialized Fitness Instruction Fee: NKU Student	Specialized Fitness Instruction Student	Varies	\$0.00	Varies	0.0%	X			
Admin & Finance	CRC	F01081A	Service Charge	Personal Training/Fitness Assessment: NKU Employee	Personal Training/Fitness Assessment: NKU Employee	Varies	\$0.00	Varies	0.0%		X		X
Admin & Finance	CRC	F01082A	Service Charge	Personal Training/Fitness Assessment: NKU Student	Personal Training/Fitness Assessment: NKU Student	Varies	\$0.00	Varies	0.0%	X			
Admin & Finance	CRC	F01083A	Service Charge	Locker Rental: L-Shaped (Non-Student per Year)	Locker Fees - L Shaped Locker (Non Student) (per year)	\$45.00	\$0.00	\$45.00	0.0%		X	X	X
Admin & Finance	CRC	F01084A	Service Charge	Locker Rental: L-Shaped (Student per Semester)	Locker Fees - L Shaped Locker (Student) (per semester)	\$15.00	\$0.00	\$15.00	0.0%	X			
Admin & Finance	CRC	F01085A	Service Charge	Locker Rental: Full Locker (Non-Student per Year)	Locker Fees - Full Locker (Non-Student) (per year)	\$60.00	\$0.00	\$60.00	0.0%		X	X	X
Admin & Finance	CRC	F01086A	Service Charge	Locker Rental: NKU Employee or Member 1/2 Locker (per Year)	Locker Fees - Faculty/Staff/ or CRC Member 1/2 locker (per year)	\$40.00	\$0.00	\$40.00	0.0%	X	X	X	X
Admin & Finance	CRC	F01087A	Service Charge	Locker Rental: Full Locker (Member)	Locker Fees - CRC Member, full locker (per year)	\$50.00	\$0.00	\$50.00	0.0%				X
Admin & Finance	CRC	F01088A	Service Charge	Locker Rental: 1/2 Locker (Student per Semester)	Locker Fees - Students, 1/2 locker (per semester)	\$10.00	\$0.00	\$10.00	0.0%	X			

Schedule of Fees/Service Charges

New Fee  | Fee Decrease  | Fee Increase  | Fee Eliminated 

Division	College / Dept	Fee #	Type	Fee/Charge Title	Fee/Charge Description	2024-2025	\$ Inc / \$ Dec	2025-2026	Percent Change	Charged to Student	Charged to Employees	Charged to Univ Dept	Community
Admin & Finance	CRC	F01089A	Service Charge	Locker Rental: Full Locker (Student per Semester)	Locker Fees - Students, full locker (per semester)	\$20.00	\$0.00	\$20.00	0.0%	X			
Admin & Finance	CRC	F01090A	Service Charge	Locker Rental: Daily	Locker Fees - Per Day	\$0.50	\$0.00	\$0.50	0.0%	X	X		X
Admin & Finance	CRC	F01091A	Service Charge	Locker Rental: NKU Employee Locker Room	Locker Fees - Faculty/Staff Locker Room (\$5 deposit required for towel and locker rental)	\$50.00	\$0.00	\$50.00	0.0%	X	X		
Admin & Finance	CRC	F01092A	Service Charge	Towel Rental (per Day)	Towel Rental (per day)	\$1.00	\$0.00	\$1.00	0.0%	X	X		X
Admin & Finance	CRC	F01093A	Service Charge	CRC Space Rental: Multi-Purpose Room - Small	Small Multi-Purpose Room Per Hour + Out-of-Pocket Expenses* (*Out-of-Pocket Expenses are defined as actual cost of personnel and equipment necessary for setup, clean-up, and supervision of the facility utilized.)	\$45.00	\$0.00	\$45.00	0.0%	X	X	X	X
Admin & Finance	CRC	F01094A	Service Charge	CRC Space Rental: Multi-Purpose Room - Medium	Medium Multi-Purpose RoomPer Hour + Out-of-Pocket Expenses*	\$55.00	\$0.00	\$55.00	0.0%	X	X	X	X
Admin & Finance	CRC	F01095A	Service Charge	CRC Space Rental: Multi-Purpose Room - Large	Large Multi-Purpose Room Per Hour + Out-of-Pocket Expenses*	\$65.00	\$0.00	\$65.00	0.0%	X	X	X	X
Admin & Finance	CRC	F01096A	Service Charge	CRC Space Rental: Boulderling Wall	Boulderling Wall	\$60.00	\$0.00	\$60.00	0.0%	X	X	X	X
Admin & Finance	CRC	F01097A	Service Charge	CRC Space Rental: Auxiliary Gym	Auxiliary Gym	\$65.00	\$0.00	\$65.00	0.0%	X	X	X	X
Admin & Finance	CRC	F01098A	Service Charge	CRC Space Rental: Basketball Court	Basketball Court	\$60.00	\$0.00	\$60.00	0.0%	X	X	X	X
Admin & Finance	CRC	F01100A	Service Charge	CRC Space Rental: 1 @ Basketball/Tennis/Volleyball or	One Basketball Court, One Tennis Court, One Volleyball Court, or Four Badminton Courts Per Hour + Out-of-	\$60.00	\$0.00	\$60.00	0.0%	X	X		X
Admin & Finance	CRC	F01101A	Service Charge	CRC Space Rental: Racquetball Court	Racquetball Court Per Hour + Out-of-Pocket Expenses* (*Out-of-Pocket Expenses are defined as actual cost of personnel and equipment necessary for setup, clean-up, and supervision of the facility utilized.)	\$30.00	\$0.00	\$30.00	0.0%	X	X	X	X
Admin & Finance	CRC	F01102A	Service Charge	CRC Equip Rental: Racquetball Racket	Racquetball Racket (per use)	\$0.50	\$0.00	\$0.50	0.0%	X	X		X
Admin & Finance	CRC	F01103A	Service Charge	CRC Space Rental: MAC Court	MAC Court (Multipurpose Activity Court) Per Hour + Out-of-Pocket Expenses* (*Out-of-Pocket Expenses are defined as actual cost of personnel and equipment necessary for setup, clean-up, and supervision of the facility utilized.)	\$80.00	\$0.00	\$80.00	0.0%	X	X	X	X
Admin & Finance	CRC	F01104A	Service Charge	CRC Space Rental: Running Track	Running Track Per Hour + Out-of-Pocket Expenses* (*Out-of-Pocket Expenses are defined as actual cost of personnel and equipment necessary for setup, clean-up, and supervision of the facility utilized.)	\$85.00	\$0.00	\$85.00	0.0%	X	X	X	X
Admin & Finance	CRC	F01105A	Service Charge	CRC Space Rental: Sauna	Sauna Per Hour + Out-of-Pocket Expenses* (*Out-of-Pocket Expenses are defined as actual cost of personnel and equipment necessary for setup, clean-up, and supervision of the facility utilized.)	\$35.00	\$0.00	\$35.00	0.0%	X	X	X	X
Admin & Finance	CRC	F01106A	Service Charge	CRC Space Rental: Hot Tub	Hot Tub Per Hour + Out-of-Pocket Expenses* (*Out-of-Pocket Expenses are defined as actual cost of personnel and equipment necessary for setup, clean-up, and supervision of the facility utilized.)	\$35.00	\$0.00	\$35.00	0.0%	X	X	X	X
Admin & Finance	CRC	F01107A	Service Charge	CRC Space Rental: Aquatic Center	Aquatic Center Per Hour + Out-of-Pocket Expenses* (*Out-of-Pocket Expenses are defined as actual cost of personnel and equipment necessary for setup, clean-up, and supervision of the facility utilized.)	\$380.00	\$0.00	\$380.00	0.0%	X	X	X	X
Admin & Finance	CRC	F01108A	Service Charge	CRC Space Rental: Water Climbing Wall	Water Climbing Wall Per Hour + Out-of-Pocket Expenses* (*Out-of-Pocket Expenses are defined as actual cost of personnel and equipment necessary for setup, clean-up, and supervision of the facility utilized.)	\$40.00	\$0.00	\$40.00	0.0%	X	X	X	X
Admin & Finance	CRC	F01109A	Service Charge	CRC Space Rental: Swimming Pool	Swimming Pool Per Hour + Out-of-Pocket Expenses* (*Out-of-Pocket Expenses are defined as actual cost of personnel and equipment necessary for setup, clean-up, and supervision of the facility utilized.)	\$200.00	\$0.00	\$200.00	0.0%	X	X	X	X
Admin & Finance	CRC	F01110A	Service Charge	CRC Space Rental: Shallow Water Area	Shallow Water Area Per Hour + Out-of-Pocket Expenses* (*Out-of-Pocket Expenses are defined as actual cost of personnel and equipment necessary for setup, clean-up, and supervision of the facility utilized.)	\$67.00	\$0.00	\$67.00	0.0%	X	X	X	X
Admin & Finance	CRC	F01111A	Service Charge	CRC Space Rental: 1/2 Diving Well	1/2 Diving Well/One Swimming Lane Per Hour + Out-of-Pocket Expenses* (*Out-of-Pocket Expenses are defined as actual cost of personnel and equipment necessary for setup, clean-up, and supervision of the facility utilized.)	\$40.00	\$0.00	\$40.00	0.0%	X	X	X	X
Admin & Finance	CRC	F01112A	Service Charge	CRC Space Rental: Outdoor Basketball or Volleyball Court	Outdoor Basketball or Volleyball Courts Per Hour + Out-of-Pocket Expenses* (*Out-of-Pocket Expenses are defined as actual cost of personnel and equipment necessary for setup, clean-	\$45.00	\$0.00	\$45.00	0.0%	X	X	X	X
Admin & Finance	CRC	F01113A	Service Charge	CRC Space Rental: Weight Training Room	Weight Training Room Per Hour + Out-of-Pocket Expenses* (*Out-of-Pocket Expenses are defined as actual cost of personnel and equipment necessary for setup, clean-up, and supervision of the facility utilized.)	\$200.00	\$0.00	\$200.00	0.0%	X	X	X	X
Admin & Finance	CRC	F26040A	Service Charge	YSA Student Summer Membership	Young Scholars Academy students who take classes during the Fall and Spring semesters to purchase a	\$0.00	\$48.00	\$48.00	New				X
Admin & Finance	CRC	F26041A	Service Charge	CRC Space Rental: Victor eSports Area (per hour)	Victor e. Zone (eSports)Area Per Hour + Out-of-Pocket Expenses*	\$0.00	\$55.00	\$55.00	New	X	X	X	X
Admin & Finance	Facilities	F00832A	Service Charge	O&M Carpenter Shop Services (non-standard)	O & M Carpenter Shop (chargebacks for campus signs)	Varies	\$0.00	Varies	0.0%	X	X	X	
Admin & Finance	Facilities	F00833A	Service Charge	Lost Key Fee (Non-Master)	Lost Key Fee (Non-Master)	\$10.00	\$1.00	\$11.00	10.0%	X	X	X	
Admin & Finance	Facilities	F00834A	Service Charge	Lost Key Fee (Master)	Lost Key Fee (Master)	\$50.00	\$10.00	\$60.00	20.0%	X	X	X	
Admin & Finance	Facilities	F00835A	Service Charge	Lost Key Fee Tag	Lost Key Fee Tag	\$10.00	\$1.00	\$11.00	10.0%	X	X	X	
Admin & Finance	Facilities	F00836A	Service Charge	Lost Key Fee (Dorm Room)	Lost Key Fee (Dorm Room) [includes new core and copies for all residents]	\$125.00	\$5.00	\$130.00	4.0%	X			
Admin & Finance	Facilities	F00837A	Service Charge	Lost Key Fee - Contractors	Lost Key Fee - Contractors	\$1,000.00	\$50.00	\$1,050.00	5.0%				X
Admin & Finance	Facilities	F00838A	Service Charge	Lock Change Due to Lost Standard Key (per lock)	Lock Change Due to Lost Standard Key (per lock)	\$30.00	\$2.00	\$32.00	6.7%	X	X	X	
Admin & Finance	Facilities	F00839A	Service Charge	Lock Change Due to Lost Master Key (per lock)	Lock Change Due to Lost Master Key (per lock)	\$100.00	\$5.00	\$105.00	5.0%	X	X	X	
Admin & Finance	Facilities	F00913A	Service Charge	Vehicle Rental - Pickup Truck	Pickup Truck - Minimum Charge	\$50.00	\$5.00	\$55.00	10.0%			X	
Admin & Finance	Facilities	F00914A	Service Charge	Vehicle Rental - Pickup Truck (per mile)	Pickup Truck (per mile)	\$0.80	\$0.10	\$0.90	12.5%			X	
Admin & Finance	Facilities	F00915A	Service Charge	Vehicle Rental - Box Truck	Box Truck - Minimum Charge	\$60.00	\$40.00	\$100.00	66.7%			X	
Admin & Finance	Facilities	F00916A	Service Charge	Vehicle Rental - Box Truck (per mile)	Box Truck (per mile)	\$1.00	\$1.00	\$2.00	100.0%			X	
Admin & Finance	Facilities	F00917A	Service Charge	Vehicle Rental - Mini Bus (26 Passenger)	Mini Bus - Minimum Charge (26 Passenger)	\$100.00	\$10.00	\$110.00	10.0%			X	
Admin & Finance	Facilities	F00918A	Service Charge	Vehicle Rental - Mini Bus (per mile)	Mini Bus (per mile)	\$2.50	\$0.25	\$2.75	10.0%			X	
Admin & Finance	Facilities	F00919A	Service Charge	Vehicle Rental - Mini Bus - Driver & Expenses (hourly)	Mini Bus - Driver & Expenses (hourly)	\$22.65	\$1.35	\$24.00	6.0%			X	
Admin & Finance	Facilities	F01158A	Service Charge	Residential Property Leases	NKU Residential Home Leases @ Market Rate/Month	Varies	\$0.00	Varies	0.0%	X	X	X	X
Admin & Finance	Financial Services	F00840A	Service Charge	Bad Debt/Uncollectible Account Fee	Bad Debt/Uncollectible Account Fee (25% of Debt)	Varies	\$0.00	Varies	Delete	X			
Admin & Finance	Financial Services	F00841A	Service Charge	Credit Card Payment Service Fee	Credit Card Payment Service Fee (2.5% of Payment)	Varies	\$0.00	Varies	0.0%	X			
Admin & Finance	Financial Services	F00842A	Service Charge	Monthly Maintenance Fee	Monthly Maintenance Fee (1.5% of Balance)	Varies	\$0.00	Varies	0.0%	X			
Admin & Finance	Financial Services	F00843A	Service Charge	Stop Payment/Rejected Transaction Fee	Stop Payment/Rejected Transaction Fee	\$15.00	\$0.00	\$15.00	0.0%	X			

Schedule of Fees/Service Charges

New Fee  | Fee Decrease  | Fee Increase  | Fee Eliminated 

Division	College / Dept	Fee #	Type	Fee/Charge Title	Fee/Charge Description	2024-2025	\$ Inc / \$ Dec	2025-2026	Percent Change	Charged to Student	Charged to Employees	Charged to Univ Dept	Community
Admin & Finance	Financial Services	F00844A	Service Charge	Return Check Fee	Return Check Fee	\$30.00	\$0.00	\$30.00	0.0%	X			
Admin & Finance	Financial Services	F00845A	Service Charge	Payment Plan Fee	Payment Plan Fee	\$90.00	\$0.00	\$90.00	0.0%	X			
Admin & Finance	Financial Services	F00846A	Service Charge	Reinstatement Fee	Reinstatement Fee	\$100.00	\$0.00	\$100.00	0.0%	X			
Admin & Finance	Food Service	F00817A	Service Charge	Meal Plan - Unlimited plus \$100 Flex	Unlimited plus \$100 Flex (per Semester)	\$2,626.00	\$102.00	\$2,728.00	3.9%	X			
Admin & Finance	Food Service	F00818A	Service Charge	Meal Plan - 225 Block plus \$200 Flex	225 Block plus \$200 Flex (per Semester)	\$2,362.00	(\$2,362.00)	\$0.00	Delete	X			
Admin & Finance	Food Service	F00818B	Service Charge	Meal Plan - 125 Block plus \$1000 Flex	125 Block plus \$1000 Flex (per Semester)	\$0.00	\$2,454.00	\$2,454.00	New	X			
Admin & Finance	Food Service	F00820A	Service Charge	Meal Plan - 5 Meals plus \$700 Flex	5 Meals plus \$700 Flex (per Semester)	\$2,568.00	\$100.00	\$2,668.00	3.9%	X			
Admin & Finance	Food Service	F00821A	Service Charge	Meal Plan - 15 Meals No Frills	15 Meals No Frills (per Semester)	\$1,953.00	\$76.00	\$2,029.00	3.9%	X			
Admin & Finance	Food Service	F00822A	Service Charge	Meal Plan - Commuter	\$50 Mandatory Commuter Meal Plan (per Semester)	\$75.00	\$0.00	\$75.00	0.0%	X			
Admin & Finance	Food Service	F25050A	Service Charge	Meal Plan - \$2,500 Flex-Plan	\$2500 Flex Plan for Juniors/Seniors with 60+ Credit Hours & 1 Year	\$2,500.00	\$0.00	\$2,500.00	0.0%	X			
Admin & Finance	Food Service	F25051A	Service Charge	Meal Plan - Summer Plan (Voluntary)	\$500 Meal Plan for Summer Semester - Voluntary Option	\$500.00	\$20.00	\$520.00	4.0%	X			
Admin & Finance	Housing	F01159A	Service Charge	Late Penalty	Late Penalty per Month (in accordance with residential lease)	\$50.00	\$0.00	\$50.00	0.0%	X	X	X	X
Admin & Finance	Housing	F01160A	Service Charge	Pet Fee	Pet Fee	\$265.00	\$10.00	\$275.00	3.8%		X		
Admin & Finance	Housing	F01161A	Service Charge	Damage Assessment	Damage Assessment (based on assessment of damage to property)	Varies	\$0.00	Varies	0.0%	X	X	X	X
Admin & Finance	Housing	F01163A	Service Charge	Conference & Guest Fee (per Person, per Night)	Conference & Guest Fee (per person, per night) With a variety of living units and services available in each unit, conference and guest fees will be	Varies	\$0.00	Varies	0.0%		X	X	X
Admin & Finance	Housing	F01168A	Service Charge	Abandoned Property/Improper Disposal of Trash	Abandoned Property/Improper Disposal of Trash	\$32.00	\$1.00	\$33.00	3.1%	X	X	X	X
Admin & Finance	Housing	F01169A	Service Charge	Abandoned Property/Improper Disposal of Trash	Abandoned Property/Improper Disposal of Trash	\$53.00	\$2.00	\$55.00	3.8%	X	X	X	X
Admin & Finance	Housing	F01170A	Service Charge	Improper Check-Out Charge	Improper Check-Out Charge	\$212.00	\$8.00	\$220.00	3.8%				X
Admin & Finance	Housing	F01173A	Service Charge	Lock Outs - per Violation	Housing Fines Lock Outs (per violation)	\$6.00	\$0.00	\$6.00	0.0%	X			
Admin & Finance	Housing	F01174A	Service Charge	Lost Key/Lock Change	Lock Change Due to Lost Keys - Cost of core replacement and new key cost depending on type of lock and	\$150.00	\$5.00	\$155.00	3.3%	X	X	X	X
Admin & Finance	Housing	F24001A	Service Charge	Double OR Quad with Community Bathroom - Fall/Spring	Double w/ Community Bathroom OR Quad - Fall/Spring	\$3,280.00	\$100.00	\$3,380.00	3.0%	X			
Admin & Finance	Housing	F24002A	Service Charge	Double with Semi-Private Bathroom - Fall/Spring	Double w/ Semi-Private Bathroom - Fall/Spring	\$3,870.00	\$110.00	\$3,980.00	2.8%	X			
Admin & Finance	Housing	F24002B	Service Charge	Double with Semi-Private Bathroom - Daily Rate	Double w/ Semi-Private Bathroom - Daily Rate	\$32.25	\$0.97	\$33.22	3.0%	X			
Admin & Finance	Housing	F24002C	Service Charge	Double with Semi-Private Bathroom - Summer	Double w/ Semi-Private Bathroom	\$2,745.00	\$245.00	\$2,990.00	8.9%	X	X	X	X
Admin & Finance	Housing	F24002D	Service Charge	Double/Quad with Shared Bathroom - Summer	Double/Quad with Shared Bathroom - Summer	\$2,330.00	\$205.00	\$2,535.00	8.8%	270100005	440040	Reflects Market Cost	
Admin & Finance	Housing	F24003A	Service Charge	Single Room OR Junior Double Suite OR New Residence Hall Double with Semi-Private Bathroom -	Single Room OR Junior Double Suite OR New Residence Hall Double with semi-private Bathroom	\$4,290.00	\$130.00	\$4,420.00	3.0%	X			
Admin & Finance	Housing	F24003B	Service Charge	Single Room OR Junior Double Suite OR New Residence Hall Double with Semi-Private Bathroom - Daily	Single Room OR Junior Double Suite OR New Residence Hall Double with semi-private Bathroom	\$35.75	\$1.07	\$36.82	3.0%	X	X	X	X
Admin & Finance	Housing	F24003C	Service Charge	Single Room - Summer	Single Room - Summer	\$3,045.00	\$270.00	\$3,315.00	8.9%	X	X	X	X
Admin & Finance	Housing	F24004A	Service Charge	Studio Efficiency - Fall/Spring	Studio Efficiency Residential Housing Per Semester	\$4,560.00	\$140.00	\$4,700.00	3.1%	X			
Admin & Finance	Housing	F24004B	Service Charge	Studio Efficiency - Summer	Studio Efficiency Residential Housing (Summer)	\$3,230.00	\$295.00	\$3,525.00	9.1%	X	X	X	X
Admin & Finance	Housing	F24004C	Service Charge	Studio Efficiency - Daily Rates	Studio Efficiency Residential Housing Daily Residential Rate	\$38.00	\$1.14	\$39.14	3.0%	X	X	X	X
Admin & Finance	Housing	F24009A	Service Charge	Meeting Space - Small	Smaller meeting space	\$80.00	\$3.00	\$83.00	3.8%	X	X	X	X
Admin & Finance	Housing	F24010A	Service Charge	Meeting Space - Large	Larger meeting/gathering space	\$210.00	\$5.00	\$215.00	2.4%	X	X	X	X
Admin & Finance	Housing	F24011A	Service Charge	Winter Break Housing Fee	Standard fee for winter break housing for all residential spaces	\$500.00	\$0.00	\$500.00	0.0%	X			
Admin & Finance	Housing	F24012A	Service Charge	Mailbox Key	Housing Fines - Mailbox key	\$26.00	\$1.00	\$27.00	3.8%	X	X	X	X
Admin & Finance	Housing	F24013A	Service Charge	Double OR Quad with Community Bathroom - Daily Rate	Double w/ Community Bathroom OR Quad - Daily Rate	\$27.33	\$0.84	\$28.17	3.1%	X	X	X	X
Admin & Finance	Housing	F24017A	Service Charge	Late Exemption Processing Fee	Fee for students who don't fill out a housing application or exemption form on time.	\$160.00	\$5.00	\$165.00	3.1%	X			
Admin & Finance	Housing	F24034A	Service Charge	Quint Semester Rate - Fall/Spring	Quint room option (5 people in a Northern Terrace space) - Semester	\$2,300.00	\$70.00	\$2,370.00	3.0%	X			
Admin & Finance	Housing	F24034B	Service Charge	Quint - Summer	Quint room option (5 people in a Northern Terrace space) - Summer	\$1,400.00	\$380.00	\$1,780.00	27.1%	X			
Admin & Finance	Housing	F24034C	Service Charge	Quint Daily Rate	Quint room option (5 people in a Northern Terrace space) - Daily	\$19.16	\$0.59	\$19.75	3.1%	X			
Admin & Finance	Housing	F24035A	Service Charge	Residence Hall Association (RHA) Fee - Per Person Fall & Spring	The RHA Fee funds events and activities for housing residence	\$25.00	\$0.00	\$25.00	0.0%	X			
Admin & Finance	Housing	F26001A	Service Charge	Residential Leases	Rental Leases	Market Rate	\$0.00	Market Rate	New	X	X	X	X
Admin & Finance	IT	F00847A	Service Charge	Production Camera and Peripheral Charge	Production Camera and Peripheral (per day) [requires operator, not included]	\$150.00	\$50.00	\$200.00	33.3%			X	X
Admin & Finance	IT	F00848A	Service Charge	Mobile Production Trailer Charge	Mobile Production Trailer (per day)	\$450.00	\$100.00	\$550.00	22.2%				X
Admin & Finance	IT	F00849A	Service Charge	Television/Production Studio Charge	Television/Production Studio (per hour)	\$100.00	\$50.00	\$150.00	50.0%				X
Admin & Finance	IT	F00850A	Service Charge	Microphone Stand w/Clip Charge	Microphone Stand w/Clip (per day)	\$20.00	\$0.00	\$20.00	0.0%				X
Admin & Finance	IT	F00851A	Service Charge	Microphone Cable Charge	Microphone Cable (per foot per day)	\$1.00	(\$1.00)	\$0.00	Delete				X
Admin & Finance	IT	F00852A	Service Charge	Portable LCD Data/Video Projector Charge	Portable LCD Data/Video Projector (per day)	\$100.00	\$0.00	\$100.00	0.0%				X
Admin & Finance	IT	F00853A	Service Charge	Digital Video and Audio Editing Charge	Digital Video and Audio Editing (per hour + supplies)	\$45.00	\$0.00	\$45.00	0.0%				X
Admin & Finance	IT	F00855A	Service Charge	Audio Mixer Charge	Audio Mixer (per day)	\$150.00	\$0.00	\$150.00	0.0%				X
Admin & Finance	IT	F00856A	Service Charge	Audio Booth Charge	Audio Booth (per hour)	\$75.00	\$25.00	\$100.00	33.3%				X
Admin & Finance	IT	F00857A	Service Charge	2 Powered Speakers with Stands Charge	2 Powered Speakers with stands (per day)	\$100.00	(\$100.00)	\$0.00	Delete				X
Admin & Finance	IT	F00858A	Service Charge	1 Powered Speaker with stand Charge	1 Powered Speaker with stand (per day)	\$50.00	(\$50.00)	\$0.00	Delete				X
Admin & Finance	IT	F00859A	Service Charge	Wireless Presentation Clicker Charge	Wireless Presentation Clicker (per day)	\$15.00	\$0.00	\$15.00	0.0%				X
Admin & Finance	IT	F00860A	Service Charge	USB Webcam Charge	USB Webcam (per day)	\$20.00	\$0.00	\$20.00	0.0%				X
Admin & Finance	IT	F00861A	Service Charge	USB Microphone Charge	USB Microphone (per day)	\$20.00	\$0.00	\$20.00	0.0%				X
Admin & Finance	IT	F00862A	Service Charge	Live Video Streaming Charge	Live Video Streaming	Varies	\$0.00	Varies	0.0%				X
Admin & Finance	IT	F00863A	Service Charge	Equipment Replacement/Breakage Charge	Equipment Replacement/Break Fix	Varies	\$0.00	Varies	0.0%	X	X	X	X
Admin & Finance	IT	F00864A	Service Charge	IP Desktop Phones Charge	IP Desktop Phones	Varies	\$0.00	Varies	0.0%		X		
Admin & Finance	IT	F00865A	Service Charge	DVD Authoring with Menus Charge	DVD Authoring with Menus (\$5 per disc + \$25 Service chg)	Varies	Delete	Varies	Delete				X
Admin & Finance	IT	F00866A	Service Charge	Voice/Data Charges Related to IT Loaner Equipment	Voice/Data Charges Related to IT Loaner Equipment	Varies	\$0.00	Varies	0.0%			X	

Schedule of Fees/Service Charges

New Fee  | Fee Decrease  | Fee Increase  | Fee Eliminated 

Division	College / Dept	Fee #	Type	Fee/Charge Title	Fee/Charge Description	2024-2025	\$ Inc / \$ Dec	2025-2026	Percent Change	Charged to Student	Charged to Employees	Charged to Univ Dept	Community
Admin & Finance	IT	F01004A	Service Charge	Media DVD Duplication: On Campus	Media DVD Duplication: On Campus	Varies	\$0.00	Varies	0.0%	X	X	X	X
Admin & Finance	IT	F01005A	Service Charge	Media DVD Duplication: Off Campus	Media DVD Duplication: Off Campus	Varies	Delete	Varies	Delete	X	X	X	X
Admin & Finance	IT	F26990A	Service Charge	Projection Screen	Projection Screen	\$0.00	\$35.00	\$35.00	New	X	X	X	X
Admin & Finance	IT	F26991A	Service Charge	Wired Microphone	Wired Microphone	\$0.00	\$25.00	\$25.00	New	X	X	X	X
Admin & Finance	IT	F26992A	Service Charge	Wireless Microphone	Wireless Microphone	\$0.00	\$100.00	\$100.00	New	X	X	X	X
Admin & Finance	IT	F26993A	Service Charge	Wood Podium	Wood Podium	\$0.00	\$100.00	\$100.00	New	X	X	X	X
Admin & Finance	IT	F26994A	Service Charge	Digital Podium	Digital Podium	\$0.00	\$250.00	\$250.00	New	X	X	X	X
Admin & Finance	IT	F26995A	Service Charge	Large Venue Projector	Large Venue Projector	\$0.00	\$750.00	\$750.00	New	X	X	X	X
Admin & Finance	IT	F26996A	Service Charge	Logitech Meetup Conference Camera	Logitech Meetup Conference Camera	\$0.00	\$100.00	\$100.00	New	X	X	X	X
Admin & Finance	IT	F26997A	Service Charge	PA System	PA System	\$0.00	\$250.00	\$250.00	New	X	X	X	X
Admin & Finance	IT	F26998A	Service Charge	Portable Display on Stand	Portable Display on Stand	\$0.00	\$300.00	\$300.00	New	X	X	X	X
Admin & Finance	Parking	F00825A	Service Charge	Parking Event Buy-Out of Parking Lots: 0 - 50 Vehicles	Event Buy-Out of Parking Lots: 0 - 50 Vehicles	\$224.00	\$16.00	\$240.00	7.1%				X
Admin & Finance	Parking	F00826A	Service Charge	Parking Event Buy-Out of Parking Lots: 51 - 100 Vehicles	Event Buy-Out of Parking Lots: 51 - 100 Vehicles	\$353.00	\$25.00	\$378.00	7.1%				X
Admin & Finance	Parking	F00827A	Service Charge	Parking Event Buy-Out of Parking Lots: 101 - 200 Vehicles	Event Buy-Out of Parking Lots: 101 - 200 Vehicles	\$455.00	\$32.00	\$487.00	7.0%				X
Admin & Finance	Parking	F00828A	Service Charge	Parking Event Buy-Out of Parking Lots: 201 - 250 Vehicles	Event Buy-Out of Parking Lots: 201 - 250 Vehicles	\$598.00	\$42.00	\$640.00	7.0%				X
Admin & Finance	Parking	F00829A	Service Charge	Parking Event Buy-Out of Parking Lots: 251 - 300 Vehicles	Event Buy-Out of Parking Lots: 251 - 300 Vehicles	\$703.00	\$35.00	\$738.00	5.0%				X
Admin & Finance	Parking	F00830A	Service Charge	Parking Event Buy-Out of Parking Lots: 301 - 350 Vehicles	Event Buy-Out of Parking Lots: 301 - 350 Vehicles	\$809.00	\$40.00	\$849.00	4.9%				X
Admin & Finance	Parking	F00831A	Service Charge	Parking Event Buy-Out of Parking Lots: Over 350 Vehicles	Event Buy-Out of Parking Lots: Over 350 Vehicles	\$994.00	\$50.00	\$1,044.00	5.0%				X
Admin & Finance	Parking	F00878A	Service Charge	Parking Temporary Permit Fee	Temporary Permit Fee	\$2.75	\$0.25	\$3.00	9.1%				X
Admin & Finance	Parking	F00879A	Service Charge	Parking Filing Fee for a Denied Parking Appeal	Filing Fee for a Denied Parking Appeal	\$3.50	\$0.50	\$4.00	14.3%	X	X		X
Admin & Finance	Parking	F00880A	Service Charge	Parking Departmental On-Campus Parking Validations	Departmental On-Campus Parking Validations	\$6.00	\$0.00	\$6.00	0.0%			X	
Admin & Finance	Parking	F00881A	Service Charge	Parking Athletic Events	Athletic Events	\$8.00	\$1.00	\$9.00	12.5%				X
Admin & Finance	Parking	F00882A	Service Charge	Parking NKU Conference Parking (in-house)	NKU Conference Parking (in-house)	\$9.25	\$0.50	\$9.75	5.4%				X
Admin & Finance	Parking	F00883A	Service Charge	Parking Citation Violation-Failure to Pay Garage Fee	Citation Violation-Failure to Pay Garage Fee	\$11.00	\$0.00	\$11.00	0.0%	X	X		X
Admin & Finance	Parking	F00884A	Service Charge	Parking NKU Conference Parking (public)	NKU Conference Parking (public)	\$13.00	(\$13.00)	\$0.00	Delete				X
Admin & Finance	Parking	F00885A	Service Charge	Parking Late Citation Fee	Late Citation Fee	\$16.00	\$0.00	\$16.00	0.0%	X	X		X
Admin & Finance	Parking	F00886A	Service Charge	Parking PT Vendor Permit (per month)	PT Vendor Permit (per month)	\$18.00	\$1.00	\$19.00	5.6%				X
Admin & Finance	Parking	F00886B	Service Charge	Parking Vendor Permit (daily)	Vendor Permit (daily)	\$9.00	\$1.00	\$10.00	11.1%				X
Admin & Finance	Parking	F00887A	Service Charge	Parking Arena Events (Non-Athletic)	Arena Events (Non-Athletic)	\$22.00	\$2.00	\$24.00	9.1%	X	X	X	X
Admin & Finance	Parking	F00888A	Service Charge	Parking Replacement Fee for Lost Permit	Replacement Fee for Lost Permit	\$27.00	\$1.00	\$28.00	3.7%		X		
Admin & Finance	Parking	F00889A	Service Charge	Parking Part-time Faculty per semester	Part-time Faculty per semester	\$40.00	\$0.00	\$40.00	0.0%		X		
Admin & Finance	Parking	F00890A	Service Charge	Parking Returned Check Fee	Returned Check Fee	\$50.00	\$1.00	\$51.00	2.0%	X	X	X	X
Admin & Finance	Parking	F00891A	Service Charge	Parking NKU Music Prep (semester)	Parking NKU Music Prep (semester)	\$27.50	\$2.50	\$30.00	9.1%				X
Admin & Finance	Parking	F00892A	Service Charge	Parking Campus Recreation Center (CRC)	Campus Recreation Center (CRC)	\$55.00	\$4.00	\$59.00	7.3%				X
Admin & Finance	Parking	F00893A	Service Charge	Parking Students Summer Only	Students Summer Only	\$70.00	\$5.00	\$75.00	7.1%	X			
Admin & Finance	Parking	F00894A	Service Charge	Parking Violation - Parked in Fire Lane	Parked in Fire Lane	\$70.00	\$2.00	\$72.00	2.9%	X	X		X
Admin & Finance	Parking	F00895A	Service Charge	Parking Violation - Unauthorized Use of Permit	Citation Violation - Unauthorized Use of Permit	\$75.00	\$2.00	\$77.00	2.7%	X	X		X
Admin & Finance	Parking	F00896A	Service Charge	Parking Vendor Construction (per month)	Vendor Construction (per month)	\$100.00	\$7.00	\$107.00	7.0%			X	X
Admin & Finance	Parking	F00897A	Service Charge	Parking Violation - Parking Vehicle Immobilizer	Vehicle Immobilizer Fine	\$100.00	\$2.00	\$102.00	2.0%	X	X		X
Admin & Finance	Parking	F00898A	Service Charge	Parking Vendor Permit (monthly)	Vendor Permit (monthly)	\$36.00	\$3.00	\$39.00	8.3%				X
Admin & Finance	Parking	F00899A	Service Charge	Parking Violation - Parked in a Reserved Space	Parked in a Reserved Space	\$110.00	\$3.00	\$113.00	2.7%	X	X	X	X
Admin & Finance	Parking	F00900A	Service Charge	Parking Stolen Permit	Stolen Permit	\$110.00	\$3.00	\$113.00	2.7%	X	X		X
Admin & Finance	Parking	F00901A	Service Charge	Parking Dual Admit Student	Dual Admit Student	\$133.00	\$9.00	\$142.00	6.8%	X			
Admin & Finance	Parking	F00902A	Service Charge	Parking Full-time Student per semester	Full-time Student per semester	\$165.50	\$12.50	\$178.00	7.6%	X			
Admin & Finance	Parking	F00903A	Service Charge	Parking Part Time Students per year	Part Time Students per year	\$166.00	\$12.00	\$178.00	7.2%	X			
Admin & Finance	Parking	F00904A	Service Charge	Parking Violation - Handicapped (each violation)	Parking Violation-Handicapped, each violation	\$190.00	\$5.00	\$195.00	2.6%	X	X	X	X
Admin & Finance	Parking	F00905A	Service Charge	Parking Part Time Staff per year	Part Time Staff per year	\$211.00	\$0.00	\$211.00	0.0%		X		
Admin & Finance	Parking	F00906A	Service Charge	Parking Violation - Unauthorized Removal of Wheel Lock Device	Citation Violation - Unauthorized Removal of Wheel Lock Device	\$250.00	\$6.00	\$256.00	2.4%	X	X		X
Admin & Finance	Parking	F00907A	Service Charge	Parking Violation - Reproduced/Altered Permit	Citation Violation - Reproduced/Altered Permit	\$275.00	\$7.00	\$282.00	2.5%	X	X		X
Admin & Finance	Parking	F00908A	Service Charge	Parking Full Time Student per year	Full Time Student per year	\$286.00	\$20.00	\$306.00	7.0%	X			
Admin & Finance	Parking	F00909A	Service Charge	Parking Full Time Faculty and Staff per year	Full Time Faculty and Staff per year	\$429.00	\$0.00	\$429.00	0.0%		X		
Admin & Finance	Parking	F00910A	Service Charge	Parking Reserved Parking per year	Reserved Parking per year	\$903.00	\$0.00	\$903.00	0.0%		X		
Admin & Finance	Parking	F00911A	Service Charge	Parking Garage Fees (0.0 - 0.5 Hours)	Parking Garage Fees (0.0 - 0.5 Hours)	\$2.75	\$0.25	\$3.00	9.1%	X	X	X	X
Admin & Finance	Parking	F00911B	Service Charge	Parking Garage Fees (0.5 - 1.0 Hours)	Parking Garage Fees (0.5 - 1.0 Hours)	\$3.75	\$0.25	\$4.00	6.7%	X	X	X	X
Admin & Finance	Parking	F00911C	Service Charge	Parking Garage Fees (1.0 - 1.5 Hours)	Parking Garage Fees (1.0 - 1.5 Hours)	\$4.75	\$0.25	\$5.00	5.3%	X	X	X	X
Admin & Finance	Parking	F00911D	Service Charge	Parking Garage Fees (1.5 - 2.0 Hours)	Parking Garage Fees (1.5 - 2.0 Hours)	\$5.75	\$0.25	\$6.00	4.3%	X	X	X	X
Admin & Finance	Parking	F00911E	Service Charge	Parking Garage Fees (2.0 - 2.5 Hours)	Parking Garage Fees (2.0 - 2.5 Hours)	\$6.75	\$0.25	\$7.00	3.7%	X	X	X	X
Admin & Finance	Parking	F00911F	Service Charge	Parking Garage Fees (2.5 - 3.0 Hours)	Parking Garage Fees (2.5 - 3.0 Hours)	\$7.75	\$0.50	\$8.25	6.5%	X	X	X	X
Admin & Finance	Parking	F00911G	Service Charge	Parking Garage Fees (3.0 - 4.0 Hours)	Parking Garage Fees (3.0 - 4.0 Hours)	\$8.75	\$0.50	\$9.25	5.7%	X	X	X	X
Admin & Finance	Parking	F00911H	Service Charge	Parking Garage Fees (> 4.0 Hours)	Parking Garage Fees (> 4.0 Hours)	\$9.25	\$0.50	\$9.75	5.4%	X	X	X	X
Admin & Finance	Parking	F00911I	Service Charge	Parking Garage Fees (Lost Ticket)	Parking Garage Fees (Lost Ticket)	\$9.25	\$0.50	\$9.75	5.4%	X	X	X	X
Admin & Finance	Parking	F00912A	Service Charge	Parking Violation Assessment (each violation)	Parking Violation Assessment, each violation (\$50 - \$60)	Varies	\$0.00	Varies	0.0%	X	X		X
Admin & Finance	Parking	F24032A	Service Charge	Parking Full Time Faculty and Staff per year (Remote Lot Z)	Full Time Faculty and Staff per year Remote Lot Z Callahan Hall	\$325.00	\$0.00	\$325.00	0.0%		X		
Admin & Finance	Police	F01221A	Service Charge	University Police Explosive Detection Canine (per hour)	University Police Explosive Detection Canine (per hour)	\$25.00	\$10.00	\$35.00	40.0%	X	X	X	X
Athletics	ATH	F00927A	Service Charge	Men's Basketball Season Tickets: Courtside	Season Tickets: Courtside (Youth 12 and under will be sold a Kids Club Membership)	Market Rate	\$0.00	Market Rate	0.0%		X		X
Athletics	ATH	F00928A	Service Charge	Men's Basketball Season Tickets: Adult	Season Tickets: Adult (Youth 12 and under will be sold a Kids Club Membership)	Market Rate	\$0.00	Market Rate	0.0%				X
Athletics	ATH	F00929A	Service Charge	Men's Basketball Season Tickets: NKU Employees	Season Tickets: Adult - Faculty/Staff (Youth 12 and under will be sold a Kids Club Membership)	Market Rate	\$0.00	Market Rate	0.0%		X		
Athletics	ATH	F00930A	Service Charge	Men's Basketball Season Tickets: Youth	Season Tickets: Youth (13 - 17 yrs old) (Youth 12 and under will be sold a Kids Club Membership)	Market Rate	\$0.00	Market Rate	0.0%		X	X	X
Athletics	ATH	F00931A	Service Charge	Men's Basketball Season Tickets: Alumni	Season Tickets: Alumni - 1st time buyer (Youth 12 and under will be sold a Kids Club Membership)	Market Rate	\$0.00	Market Rate	0.0%				X

Schedule of Fees/Service Charges

New Fee  | Fee Decrease  | Fee Increase  | Fee Eliminated 

Division	College / Dept	Fee #	Type	Fee/Charge Title	Fee/Charge Description	2024-2025	\$ Inc / \$ Dec	2025-2026	Percent Change	Charged to Student	Charged to Employees	Charged to Univ Dept	Community
Athletics	ATH	F00933A	Service Charge	Men's Basketball Mini-Plans: Vic's Six Pack	Mini-Plans: Vic's Six Pack (6 games) (Prices include base ticket price, BB&T Arena Facility Fee and Parking	Market Rate	\$0.00	Market Rate	0.0%		X	X	X
Athletics	ATH	F00934A	Service Charge	Men's Basketball Mini-Plans: Black & Gold Pack	Mini-Plans: Black & Gold Pack (4 games) (Prices include base ticket price, BB&T Arena Facility Fee and Parking fee.)	Market Rate	\$0.00	Market Rate	0.0%		X	X	X
Athletics	ATH	F00935A	Service Charge	Men's Basketball All Inclusive Tickets: Adult	Single Game Tickets: Adult (Prices include base ticket price, BB&T Arena Facility Fee and Parking fee.)	Market Rate	\$0.00	Market Rate	0.0%		X	X	X
Athletics	ATH	F00936A	Service Charge	Men's Basketball All Inclusive Tickets: Youth	Single Game Tickets: Youth (3 - 17 yrs old) (Prices include base ticket price, BB&T Arena Facility Fee and Parking fee.)	Market Rate	\$0.00	Market Rate	0.0%		X	X	X
Athletics	ATH	F00937A	Service Charge	Men's Basketball All Inclusive Tickets: Child	Single Game Tickets: Children 3 and Under (Prices include base ticket price, BB&T Arena Facility Fee and Parking fee.)	Market Rate	\$0.00	Market Rate	0.0%				X
Athletics	ATH	F00938A	Service Charge	Men's Basketball All Inclusive Tickets: NKU Student	Single Game Tickets: NKU Students (with All Card ID) (Prices include base ticket price, BB&T Arena Facility Fee and Parking fee.)	Market Rate	\$0.00	Market Rate	0.0%	X			
Athletics	ATH	F00939A	Service Charge	Men's Basketball Group Tickets: Adult	Group Rate (10 or more) (must be made 48 hours in advance) - Adult (Prices include base ticket price,	Market Rate	\$0.00	Market Rate	0.0%		X	X	X
Athletics	ATH	F00940A	Service Charge	Men's Basketball Group Tickets: Youth	Group Rate (10 or more) (must be made 48 hours in advance) - Youth (3 - 17 yrs old) (Prices include base	Market Rate	\$0.00	Market Rate	0.0%		X	X	X
Athletics	ATH	F00941A	Service Charge	Facility Rent: Aker Baseball Complex (K-12 Educational Rate)	Aker Baseball Complex - K-12 Educational/Scholastic Rate (per game)	\$115.00	\$0.00	\$115.00	0.0%				X
Athletics	ATH	F00942A	Service Charge	Facility Rent: Aker Baseball Complex - One Game	Aker Baseball Complex - One Game	\$235.00	\$0.00	\$235.00	0.0%				X
Athletics	ATH	F00943A	Service Charge	Facility Rent: Aker Baseball Complex - Multi-Day	Aker Baseball Complex - Multi-Day Rental (per game)	\$200.00	\$0.00	\$200.00	0.0%				X
Athletics	ATH	F00944A	Service Charge	Facility Rent: Aker Baseball Complex - Multi-Year Contract	Aker Baseball Complex - Multi-year contract	Varies	\$0.00	Varies	0.0%				X
Athletics	ATH	F00945A	Service Charge	Facility Rent: Grein Softball Field (K-12 Educational)	Grein Softball Field - K-12 Educational/Scholastic Rate (per game)	\$80.00	\$0.00	\$80.00	0.0%				X
Athletics	ATH	F00946A	Service Charge	Facility Rent: Grein Softball Field - One Game	Grein Softball Field - One Game	\$160.00	\$0.00	\$160.00	0.0%				X
Athletics	ATH	F00947A	Service Charge	Facility Rent: Grein Softball Field - Multi-Day Rental	Grein Softball Field - Multi-Day Rental (per game)	\$135.00	\$0.00	\$135.00	0.0%				
Athletics	ATH	F00948A	Service Charge	Facility Rent: Grein Softball Field - Multi-Year Contract	Grein Softball Field - Multi-year contract	Varies	\$0.00	Varies	0.0%				X
Athletics	ATH	F00949A	Service Charge	Facility Rent: NKU Soccer Field (K-12 Educational Rate)	NKU Soccer Field - K-12 Educational/Scholastic Rate (per game)	\$187.50	\$0.00	\$187.50	0.0%				X
Athletics	ATH	F00950A	Service Charge	Facility Rent: NKU Soccer Field - Multi-Day Rental (per game)	NKU Soccer Field - Multi-Day Rental (per game)	\$320.00	\$0.00	\$320.00	0.0%				X
Athletics	ATH	F00951A	Service Charge	Facility Rent: NKU Soccer Field - One Game	NKU Soccer Field - One Game	\$375.00	\$0.00	\$375.00	0.0%				X
Athletics	ATH	F00952A	Service Charge	Facility Rent: NKU Soccer Field - Hourly Rental	NKU Soccer Field - Hourly Rental	\$140.00	\$0.00	\$140.00	0.0%				X
Athletics	ATH	F00953A	Service Charge	Facility Rent: NKU Soccer Field - (K-12 Educational Rate)	NKU Soccer Field - K-12 Educational/Scholastic Rate (hourly rate)	\$70.00	\$0.00	\$70.00	0.0%				X
Athletics	ATH	F00954A	Service Charge	Facility Rent: NKU Soccer Field - Multi-Year Contract	NKU Soccer Field - Multi-year contract	Varies	\$0.00	Varies	0.0%				X
Athletics	ATH	F00955A	Service Charge	Facility Rent: Yeager Tennis Complex (K-12 Educational Rate)	Yeager Tennis Complex - K-12 Educational/Scholastic Rate (per hour) (per court)	\$10.00	\$0.00	\$10.00	0.0%				X
Athletics	ATH	F00956A	Service Charge	Facility Rent: Yeager Tennis Complex - Rental Fee (per hour/per court)	Yeager Tennis Complex - Rental Fee (per hour) (per court)	\$20.00	\$0.00	\$20.00	0.0%				X
Athletics	ATH	F00957A	Service Charge	Facility Rent: Regents Hall (K-12 Educational Rate)	Regents Hall - K-12 Educational/Scholastic Rate (per hour)	\$55.00	\$0.00	\$55.00	0.0%				X
Athletics	ATH	F00958A	Service Charge	Facility Rent: Regents Hall	Regents Hall - Facility Rental (per hour)	\$110.00	\$0.00	\$110.00	0.0%				X
Athletics	ATH	F00959A	Service Charge	Facility Rent: Administrator Fee	Administrator Fee - Facility Rentals	\$30.00	\$0.00	\$30.00	0.0%				X
Athletics	ATH	F00960A	Service Charge	Sports Camps & Clinics	Fees vary and are dependent on sport and cost of programming. Fees require prior approval of the VP for	Varies	\$0.00	Varies	0.0%				X
Athletics	ATH	F00961A	Service Charge	Women's Basketball Season Tickets: Courtside	Season Tickets: Courtside (Youth 12 and under will be sold a Kids Club Membership)	Market Rate	\$0.00	Market Rate	0.0%				
Athletics	ATH	F00962A	Service Charge	Women's Basketball Season Tickets: Adult	Season Tickets: Adult (Youth 12 and under will be sold a Kids Club Membership)	Market Rate	\$0.00	Market Rate	0.0%				X
Athletics	ATH	F00963A	Service Charge	Women's Basketball Season Tickets: NKU Employee	Season Tickets: Adult - Faculty/Staff (Youth 12 and under will be sold a Kids Club Membership)	Market Rate	\$0.00	Market Rate	0.0%		X		
Athletics	ATH	F00964A	Service Charge	Women's Basketball Season Tickets: Youth	Season Tickets: Youth (13 - 17 yrs old) (Youth 12 and under will be sold a Kids Club Membership)	Market Rate	\$0.00	Market Rate	0.0%		X	X	X
Athletics	ATH	F00965A	Service Charge	Women's Basketball Season Tickets: Alumni	Season Tickets: New Alumni (2016-18 Graduates) (Youth 12 and under will be sold a Kids Club Membership)	Market Rate	\$0.00	Market Rate	0.0%				X
Athletics	ATH	F00966A	Service Charge	Women's Basketball Mini-Plans: Vic's Six Pack	Mini-Plans: Vic's Six Pack (6 games) (Prices include base ticket price, BB&T Arena Facility Fee and Parking	Market Rate	\$0.00	Market Rate	0.0%		X	X	X
Athletics	ATH	F00967A	Service Charge	Women's Basketball Mini-Plans: Black & Gold Pack	Mini-Plans: Black & Gold Pack (4 games) (Prices include base ticket price, BB&T Arena Facility Fee and Parking fee.)	Market Rate	\$0.00	Market Rate	0.0%		X	X	X
Athletics	ATH	F00968A	Service Charge	Women's Basketball Single Game Inclusive Tickets: Adult	Single Game Tickets: Adult (Prices include base ticket price, BB&T Arena Facility Fee and Parking fee.)	Market Rate	\$0.00	Market Rate	0.0%				X
Athletics	ATH	F00969A	Service Charge	Women's Basketball Single Game Inclusive Tickets: Youth	Single Game Tickets: Youth (3 - 17 yrs old) (Prices include base ticket price, BB&T Arena Facility Fee and Parking fee.)	Market Rate	\$0.00	Market Rate	0.0%				X
Athletics	ATH	F00972A	Service Charge	Women's Basketball Group Rate: Adult	Group Rate (10 or more) (must be made 48 hours in advance) - Adult (Prices include base ticket price,	Market Rate	\$0.00	Market Rate	0.0%		X	X	X
Athletics	ATH	F00973A	Service Charge	Women's Basketball Group Rate: Youth	Group Rate (10 or more) (must be made 48 hours in advance) - Youth (3 - 17 yrs old) (Prices include base	Market Rate	\$0.00	Market Rate	0.0%		X	X	X
Athletics	ATH	F00974A	Service Charge	Women's Basketball Single Game Tickets: Adult	Single Game Tickets: Adult	Market Rate	\$0.00	Market Rate	0.0%				X
Athletics	ATH	F00975B	Service Charge	Women's Basketball Single Game Tickets: Youth	Single Game Tickets: Youth (3-17)	Market Rate	\$0.00	Market Rate	0.0%				X
Athletics	ATH	F00976A	Service Charge	Women's Basketball Single Game Tickets: Child	Single Game Tickets: Child (2 and under)	Market Rate	\$0.00	Market Rate	0.0%				X
Athletics	ATH	F00977A	Service Charge	Women's Basketball Single Game Tickets: NKU Employee & Alumni	Single Game Tickets: NKU Employee and Alumni	Market Rate	\$0.00	Market Rate	0.0%		X		X
Athletics	ATH	F00978A	Service Charge	Women's Basketball Single Game Tickets: NKU Student	Single Game Tickets: NKU Students (with All Card ID)	Market Rate	\$0.00	Market Rate	0.0%	X			
Athletics	ATH	F25200A	Service Charge	Men's Basketball Season Tickets: Seat Equity	Season Tickets: Seat Equity/License for select group of Season Ticket Holders	Market Rate	\$0.00	Market Rate	0.0%		X		X
President	Admissions	F00685A	Service Charge	Application Fee - Undergraduate	Undergraduate	\$40.00	(\$40.00)	\$0.00	Delete	X			
President	Admissions	F00686A	Service Charge	Application Fee - Graduate	Graduate	\$40.00	\$0.00	\$40.00	0.0%	X			
President	Admissions	F00687A	Service Charge	Application Fee - Doctoral	Doctoral Program	\$55.00	\$0.00	\$55.00	0.0%	X			
President	Admissions	F00690A	Service Charge	Orientation Fee - Student	Student	\$100.00	\$0.00	\$100.00	0.0%	X			
President	Admissions	F00691A	Service Charge	Orientation Fee - Guest	Guest (parent, spouse)	\$50.00	(\$50.00)	\$0.00	Delete	X			
Univ Advancement	UA	F01409A	Service Charge	Graduation Fee - Undergraduate or Graduate (Tier 1 Deadline)	Graduation Fee for Undergraduate and Graduate Students. Deadline dates create 3 tiers for fee.	\$50.00	\$0.00	\$50.00	0.0%	X			
Univ Advancement	UA	F01409B	Service Charge	Graduation Fee - Undergraduate or Graduate	Graduation Fee for Undergraduate and Graduate Students. Deadline dates create 3 tiers for fee.	\$80.00	\$0.00	\$80.00	0.0%	X			
Univ Advancement	UA	F01409C	Service Charge	Graduation Fee - Undergraduate or Graduate	Graduation Fee for Undergraduate and Graduate Students. Deadline dates create 3 tiers for fee.	\$100.00	\$0.00	\$100.00	0.0%	X			

RECOMMENDATION:

The Board of Regents, with the unanimous support of the Budget and Finance Committee, approves the proposed Annual Unrestricted Operating Budget for the fiscal year 2025-26. The committee, after a comprehensive review, voted to recommend approval on May 30, 2025.

BACKGROUND:

The University has completed its financial planning and budgeting activities for the upcoming fiscal year, which will begin July 1, 2025, and end June 30, 2026. The resulting Annual Unrestricted Operating Budget is proposed for approval by the Board of Regents.

The proposed budget includes total projected revenues of \$221,492,003 (revenues are presented net of institutional scholarships, discounts, and contractual AOL revenue share) and expenses of \$221,420,592, for a net surplus of \$71,411.

Significant expenditure reductions have been implemented over the last three years to reduce and eliminate reliance on reserves for the operating budget (excluding non-recurring scholarships). These efforts were undertaken at the direction of the Board of Regents. The administration is unwavering in its commitment to closely monitor the financial performance of the fiscal year 2025-26, ensuring the University's adherence to this budget.

BOARD OF REGENTS RESOLUTION

APPROVAL OF FY26 ANNUAL UNRESTRICTED OPERATING BUDGET

WHEREAS, the university administration has proposed an annual unrestricted operating budget for the 2025-26 fiscal year consisting of total projected revenues of \$221,492,003 (revenues are presented net of institutional scholarships, discounts, and contractual AOL revenue share) and expenses of \$221,420,592.

WHEREAS, the Board of Regents Budget & Finance Committee met on May 30, 2025, to review the proposed Annual Operating Budget for the 2025-26 fiscal year; the Budget & Finance Committee voted unanimously to recommend approval of the proposed budget.

WHEREAS, the Board of Regents has the authority and responsibility to approve the institution's annual budget, as mandated by Kentucky law and the Board of Regents' bylaws.

BE IT RESOLVED, the Board of Regents approves the proposed FY26 Annual Unrestricted Operating Budget, subject to the requirements described herein.

The President is authorized to approve adjustments between budget authorizations when such action appears, in their judgment, to be in the best interests of the University. However, any adjustment that would increase the approved Annual Unrestricted Operating Budget authorization shall be submitted to this Board for approval at its next meeting.

The President shall be authorized to take appropriate measures to reduce budgeted expenditure authorizations by sufficient amounts to ensure that unrestricted expenditures do not exceed authorized unrestricted sources of funds.

In incurring financial obligations, spending, and disbursing University funds available under this authorization, all University units and personnel, as well as agents, shall adhere to and observe the applicable laws, regulations, and policies of both the Commonwealth of Kentucky and the University, which govern and control the expenditure of funds.

Administrators of the various units shall not authorize or incur any financial obligations beyond the budgeted amounts.